# WOODWARD TREASURES 1967

Diane Vinegar
3586 Reading Rd
751-8822

Rico
Gary

3985 Wess Park
Cincinnati, Ohio
45217

To Diane
a very cute and crazy girl that I have known for six years. Those six years have been loads of fun. I hope you feel the same way. Good luck with that special guy and in everything you do. Love yo
Paulette

Dearest Diane
well, another year is coming to a close. It has been three years now and everything is still together. We have had a lot of fun during our school years. We have had ups and downs and a few disappointments but in all we had a ball. I know you are going to stay sharp and keep all those looks going. I know you got the guys all upset. Stay as you are and may the best of luck hit you in the face. Make use of it and everything will be stone together. You are a stone fox.

Later Baby
Po- "69"
N-
Brady

To Diane
a very sweet charmed young lady that digs very much
Good Luck in the future
Landuel
Lavis

To Diane,
ONE whom I've
KNOWN for SOME
YEARS. STAY SWEET
as you are. Don't
be two faced like
some flat nose
people are.

TRUDY & TERRY FOREVER

To Diane,
a nice, cute girl. I like your hair no matter what anyone says. I think you look cute. Good luck in the future.
"69" "Jack!" "Jane Ja!"
Eleanor Young

GEN

ed: Deborah Lindsay

DIANE

ALLEN COUNTY PUBLIC LIBRARY
3 1833 03297 6109

10

Gc 977.102 C49wo 19..
Woodward treasures

To DIANE (AFRO)

A very nice, cute + CRAZY Ace of mine from "the DALE". In the time that I have known you I think you have one of the nicest personality that will carry you a long way in life. So DON'T change stay as you are and you'll always have me as a close Friend. Good Luck In The Future. With That special Guy.

"68" Deborah L.
& ALWAYS (Stone Fox)

Reserved for:
Afro Kid

To Afro-Kid
Good Luck
in the comming
years you are
a very beautiful
girl 68 [illegible]

To Diane
a lovely girl
stay sweet
my God keeps
you in his
care.
mrs. morton

To Diane
a very sweet and cute
girl to know. And it has
been fun having you
in our crazy 4th Bell
math class and may
I add it has been
nice for you to be my
soul sister with
your afro. Best
wishes in the years
to come with the
boys Love
Carlos
Campbell
68 a never

To Squirrel Jr.
Good luck
in the comming
future your
every day friend
Cat Luck
Love

Reserved for:

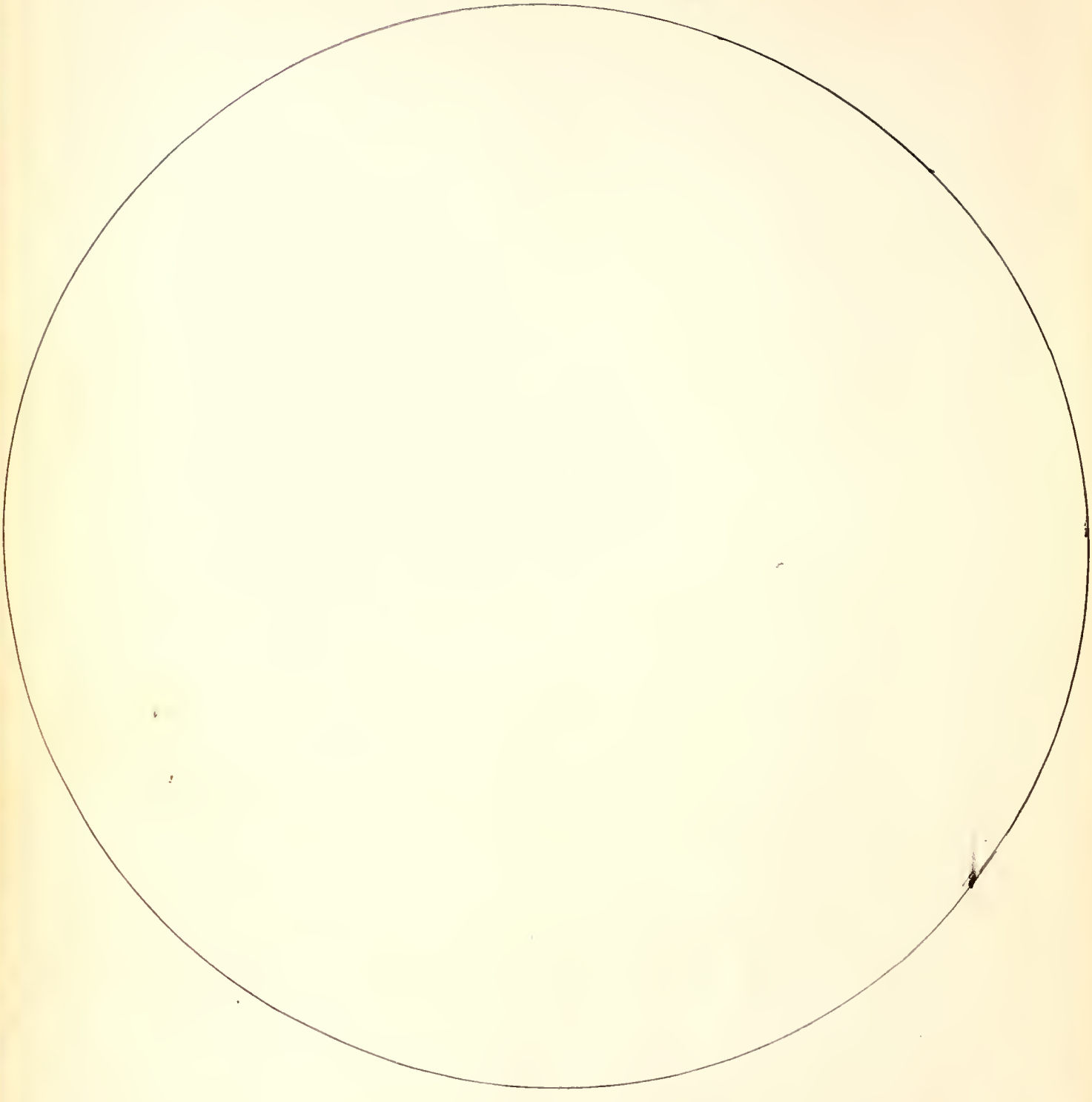

To Diane

A very sweet young lady who I have enjoyed being friends with Always remember me because I wount forget you Stay sweet and always have the best of luck in the coming years.

Love
Jackie

# WOODWARD'S FABLE

A Tale of Aspiration, Action, and Achievement

WOODWARD HIGH SCHOOL

Cincinnati, Ohio

Allen County Public Library
900 Webster Street
PO Box 2270
Fort Wayne, IN 46801-2270

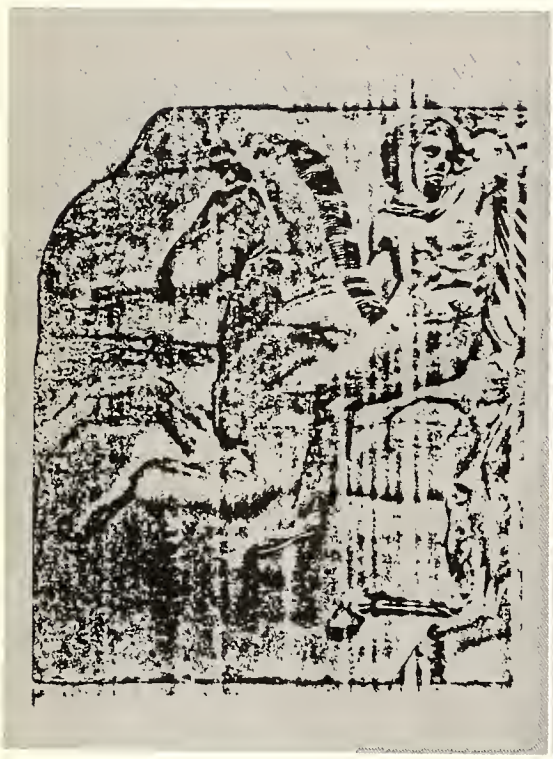

To tell Woodward's fable is to tell the aspirations, actions, and achievements of its 3500 students and faculty members. Woodward is a small community in which its students live their high school years. A Big Brother introduces a terrified seventh grader to Woodward. Soon the seventh grader is immersed in the activities and studies that the school offers him. He aspires to become a vibrant part of these studies and activities. His actions during the next six years determine whether or not he will achieve his goals. Woodward presents an academic challenge to its students. An advanced English student ponders Caesar's last words: "Et tu Brute." A physics student masters Coulomb's law of electricity. A geometry student conquers the proof of the Pythagorean Theorem. The valedictorian receives overwhelming applause at graduation. Before graduation however, most Woodward students become involved in some athletic activity. The second-string quarterback completes his first touchdown pass. The basketball coach wins his two hundredth game. The baseball team wins the championship two consecutive years. A track star wins a scholarship. All these achievements occur at Woodward.

However, Woodward is not only achievement and victory. For some it is strenuous action without achievement of their aspirations. A member of sophomore choir suffers the agony of being rejected from Ensemble. A varsity halfback fumbles the ball, causing his team's defeat. An excellent and conscientious student is rejected from his first choice college. These things are also Woodward; for Woodward is life. It is people of different races and religions, but people with the common tradition that William Woodward began in 1831. It is these different people, bound by a common and stirring tradition, who aspire, act, and achieve within the halls of Woodward High School.

# Woodward Treasures 1967

Dedication.

The joy of learning.

# Devotion to Ideals Accentuates Spirit

Aspiration is a strong desire to accomplish something high or great. It is the intangible motivating force behind all human endeavor. It is a private force, felt within each individual's mind and soul. Everyone has experienced aspiration at one time or another; and thus, it has as many shades, tones, and aspects as there are people in the world.

Aspiration is a private, mental sensation; but it can be viewed wherever people work, live, and think together. Such a place is Woodward, where many share the same aspiration, or show their own personal kind. Classroom lights burn into the night as adults attend classes. Football fans sit in the rain, anxiously awaiting the winning touchdown. The runner works hard and long each night, wondering how he will do when the final race is run. A girl auditioning for a play studies and restudies her lines. All these facets are Woodward, where hopes and dreams are born, and aspiration determines the action of daily life.

Our smiling principal.

PERIODIC CHART OF THE ATOMS

# Diversity in Striving for Success

Rain fails to dampen the spirit of the Big Bear.

Pondering the imponderables.

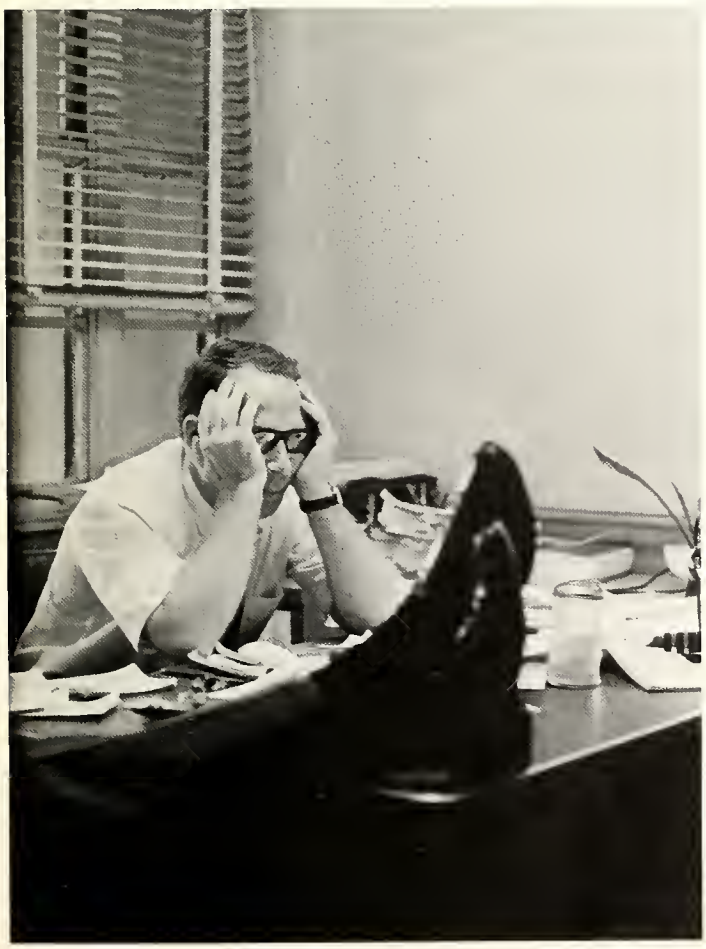

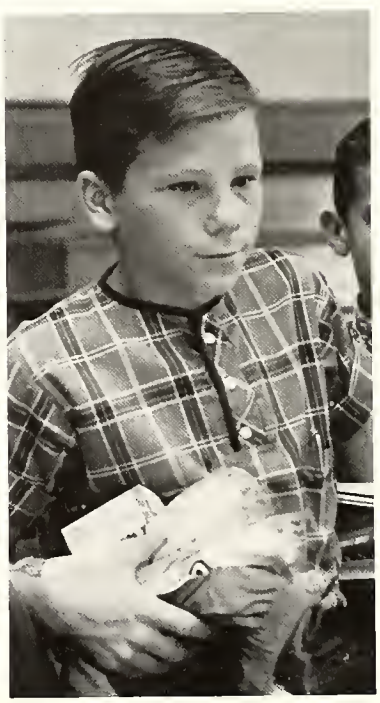

Prepared to meet the challenge.

# Activities Initiate a Change of Pace

The place is Trechter Stadium. The quarterback commands, "Ready, set!" Immediately, Woodward springs into action. The line opens a gaping hole, a halfback shoots through it and breaks into open field, and the Woodward cheering section awakens with a roar. This is Woodward in action. The 9:16 bell rings and 3500 students pour into Woodward's halls from their respective classrooms. These same halls, quiet and tranquil only two minutes before, are now an outlet for the energy of Woodward's population on their way to their next class. By 3:30 hundreds of people are vigorously involved in extra-curricular activities. Key Club, French Club, Student Council, Class Council, and countless other organizations are made up of fragments of Woodward's population. Athletic activity goes on full time at Woodward. Woodward competes in P.H.S.L. football, crosscountry, swimming, wrestling, basketball, gymnastics, golf, tennis, track, and baseball. Other students involve themselves in choir, band, or orchestra. So it is that Woodward students enjoy a high school life of diversified activities.

And the rains came.

Mother told me there'd be days like this.

Airborne.

"Hello, Ace Exterminators?"

# Enjoyment in the Pursuit of Vitality

3 1833 03297 6109

Bomar: Bulwark of success.

Hands: The tools of art.

So Diane
A very nice sweet
cute girl who is fun To
be with. Diane you have a
good personality with a
sharp fro Stay Sweet
Never will forget you fro
You are a real slow dancer you
know what I mean To.
Rico Gary.

Communion with Nature.

Conflict with Nature.

# Concentrated Effort Brings Fulfillment

Virtually all of Woodward's 3500 achieve at least some of their goals of high school life. For many, the greatest achievement is in the classroom. The thrill of being ranked in the top ten or even the top ten per cent is an achievement which many realize as a result of arduous work over a six year period. For others, the greatest achievement is in athletics. Many Woodward letter winners work many long and hard hours for their achievements. Other Woodwardites successfully attain their goals in other ways. For these people, achievement may be winning a student council election, being elected to Pep Club, or simply acquiring many worthwhile friends. For an athletic team, achievement may mean victory in the championship game or even beating a heavily favored opponent. Achievement, however, must be earned. Before achieving a goal, a student must first declare his goal and then act to realize that goal. Thus, Woodward is a place of achievement for many of its 3500 students.

Topic: power-politics 2000 years ago.

The type is set.

The show goes on.

The music begins.

"Well, Sir, it's like this . . ."

Scholars in a moment of reflection.

A thinking pose.

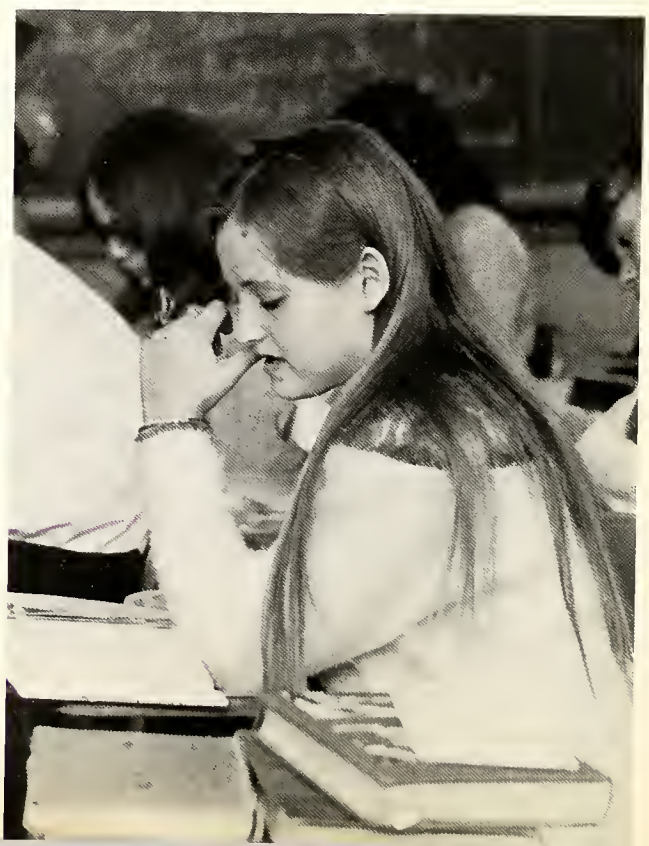

# The Student Must Assume Many Roles

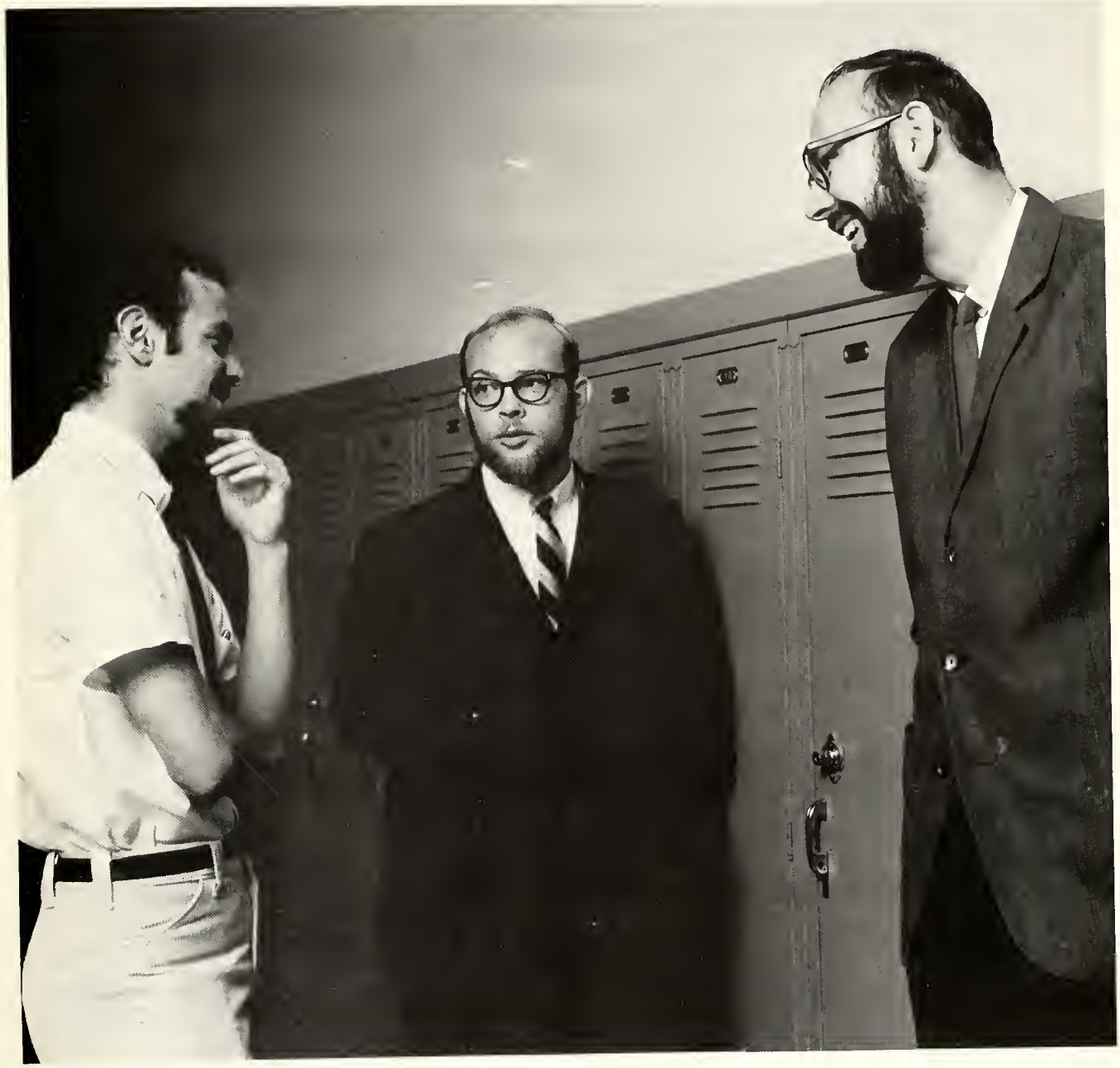

"Yes, I think Federal mediation in the barbers' strike is necessary."

# Woodwardites Strive To Find a Place

Cross country men run hills to increase endurance.

The magic of internal combustion.

# in Studies and Sports

Mark Hill makes the defensive stop.

"Hey, gang, we're on Candid Camera."

# The Many Shades of Woodward Life

The long and the short of it.

Spirit unites all with a common bond.

All-city center Ron Murray prepares to block an opponent.

"This is a heck of a way to press a leaf."

Back stage instructions.

# Preparation for

"The story of my life? Well, I was born at a very early age . . ."

"I keep telling them I'm scared of heights, but do they believe me?"

# Activities Encourages Enthusiasm

Quitting time for the eight to three shift.

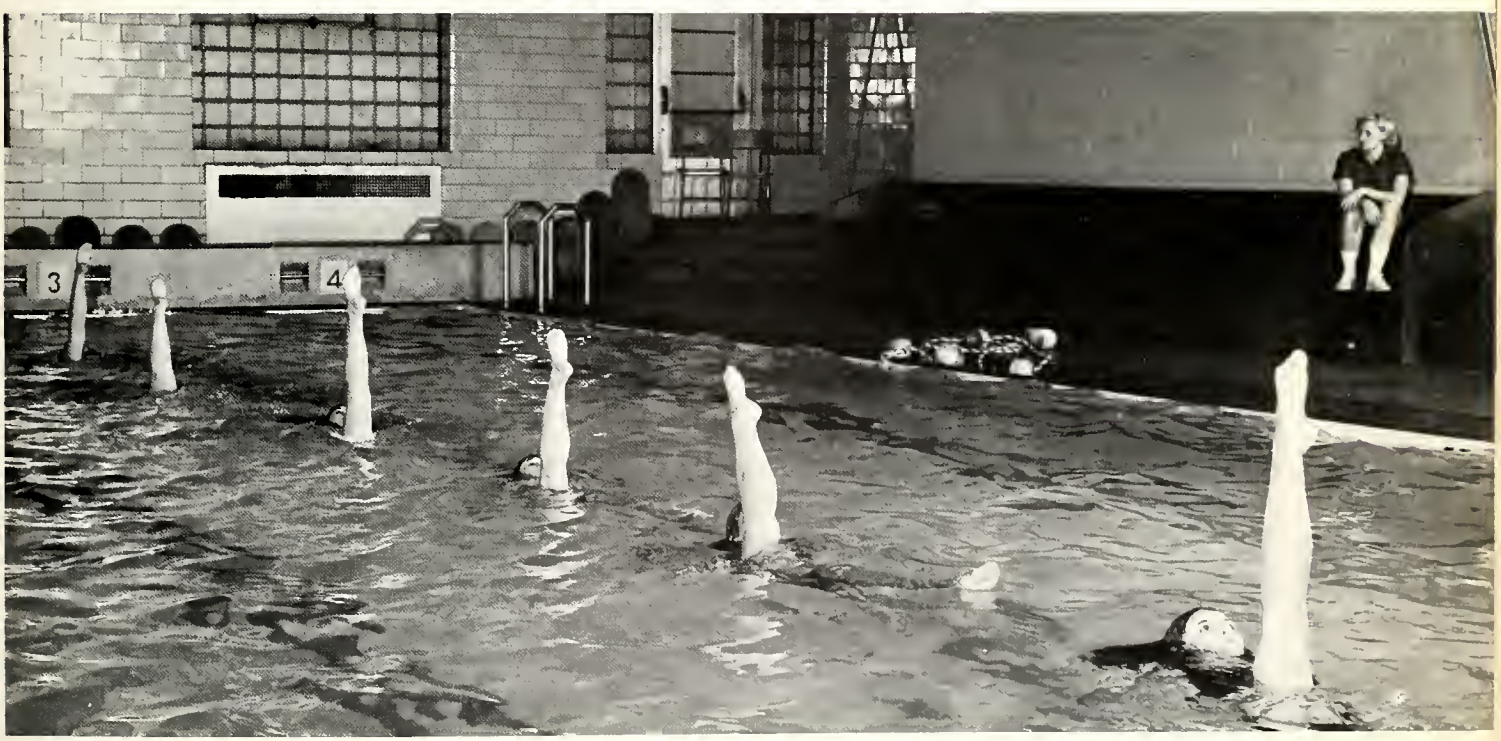


Up periscope.

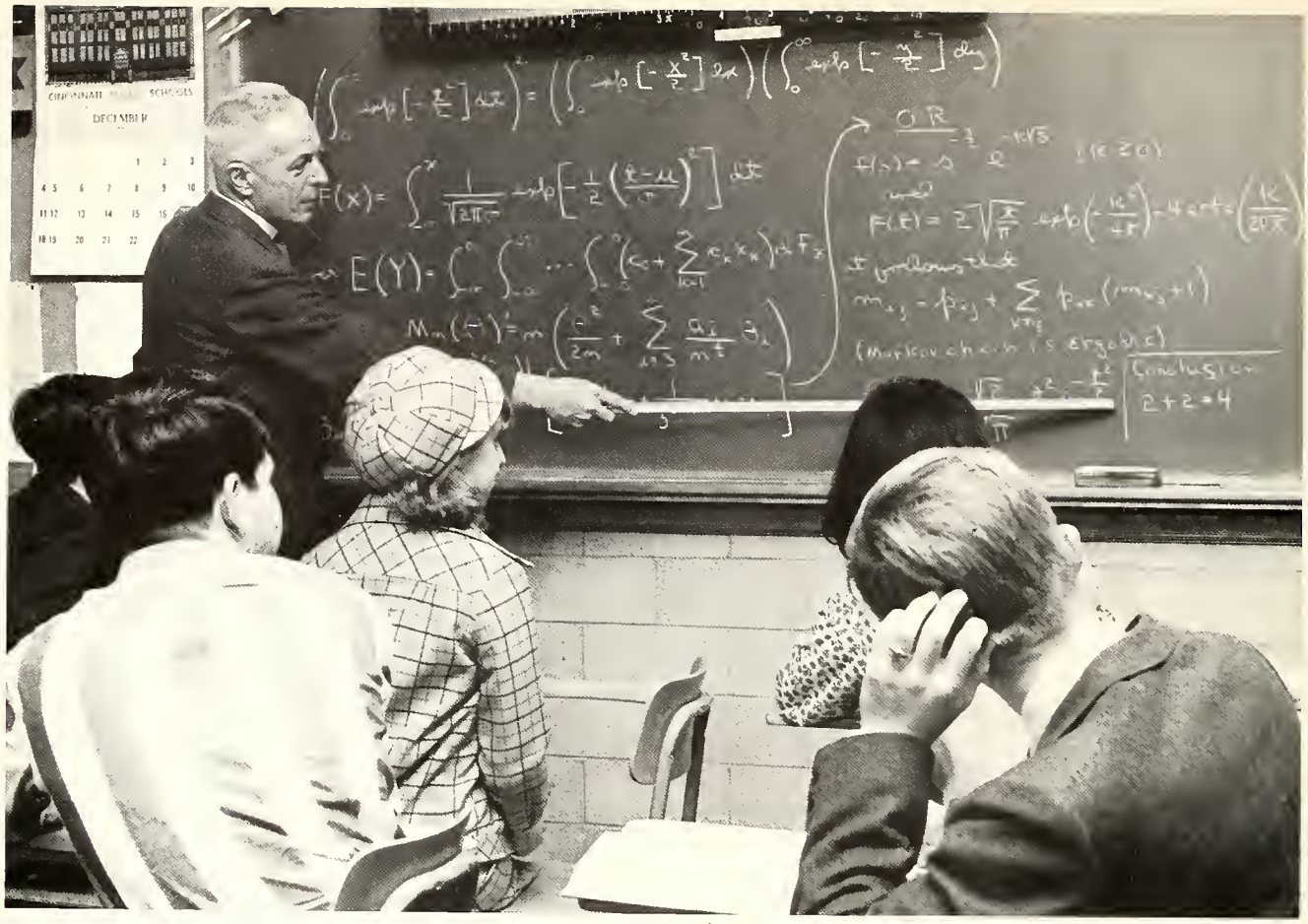


"Would you go through that again, sir?"

Beats knitting.

Gunner Jack scores as teachers defeat football team seniors.

# Participation Means a Diversified Life

"Vicki, when did we get this bill for 100,000 leaves?"

Getting the perspective.

"This time, with *feeling*!"

"And with us today to speak on the sex life of the chimpanzee "

# A Blending of Talents Means Success

A tearful moment for Homecoming Queen, Fran Kreger.

The prize-winning Homecoming float.

# The Quest for

The shadows of night.

"Is it kosher?"

"Hold still, there's a fly on the G.A.A. notes."

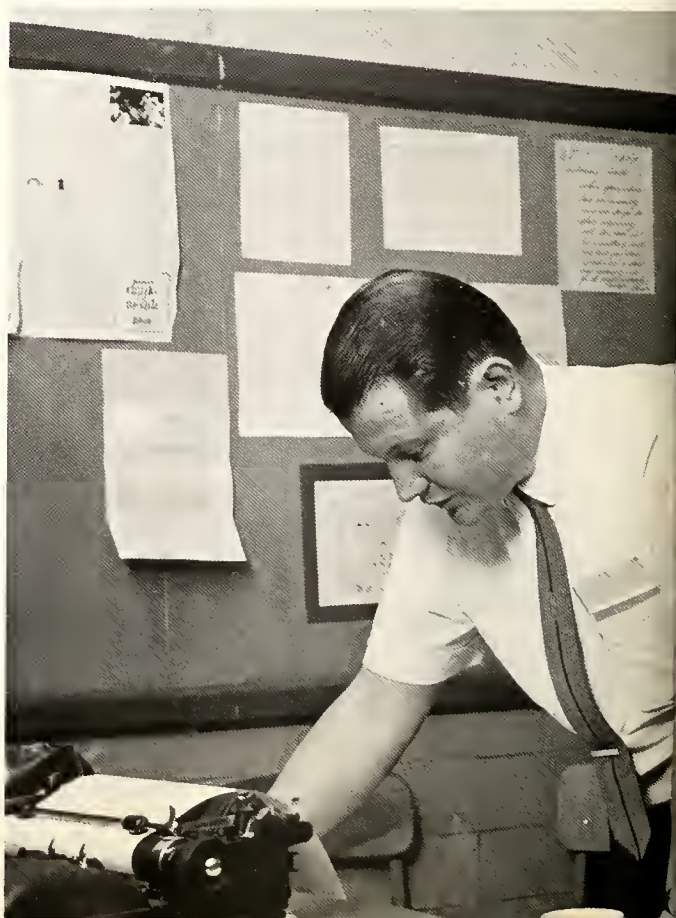

# Individuality Pervades School Life

"*Whose* mother wears combat boots?"

Woodward does its part in the canned goods drive.

# Pupils Adjust to

Precise measurements.

"It's about time!"

$$32^{a} \div (x\text{-}1)^{4} + 5\,\frac{a*b}{D} - 3\text{erfc}.$$

# a Changing Environment

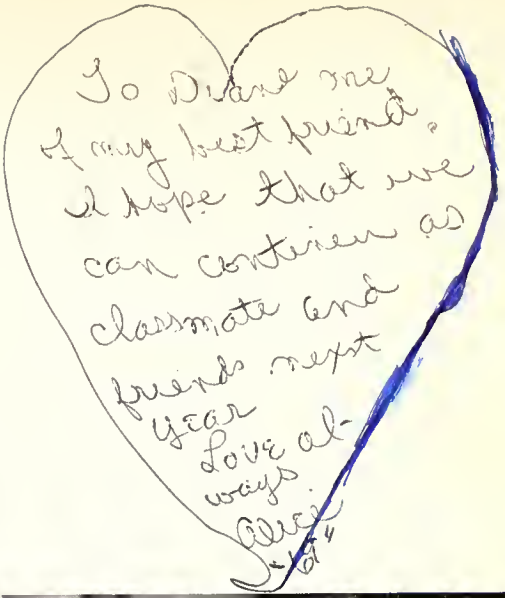


Last minute studying.

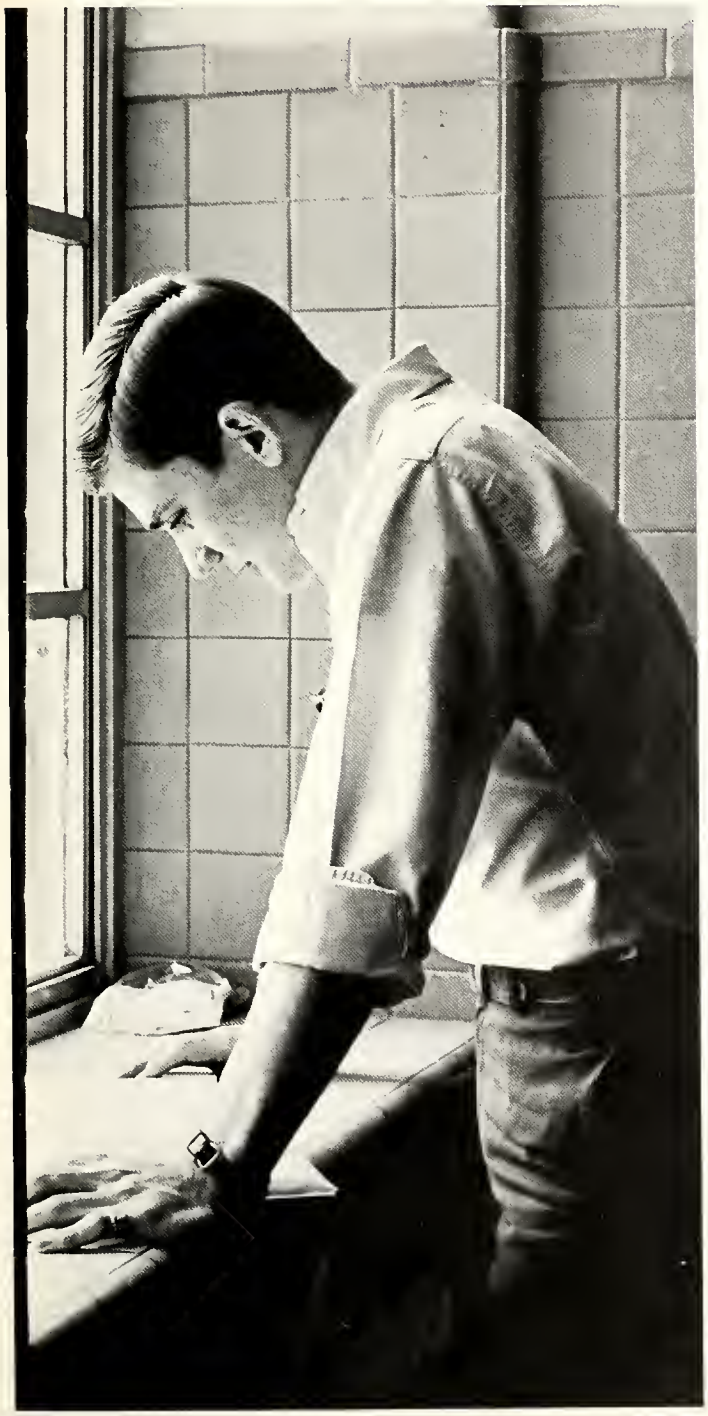

"All right, folks, pass the hat back up here."

# Personalities

"Are you sure you don't have any rumballs?"

"Pilot to co-pilot."

"Wild thing . . ."

# Activated by a Variety of Moods

Late hours provide tranquility for dedicated workers.

# Searching for the

"I still think a yo-yo would be easier."

Group shots can be such fun.

The pause that refreshes.

# Meaning of Community

Observing, absorbing, recording.

Geography: a world of maps.

Spotlighting the talent of Ensemble.

Battle beneath the basket.

The Birdman of Woodward.

# Everyone Accomplishes His Own Goal

Coach Friedman lights his 200th victory cigar.

" take the next stoplight, turn left, go around the fountain "

# Woodward's Never-Ending Fable That

# Blends Dreams, Energy, and Fulfillment

## Table of Contents...


| | |
|---|---|
| Introductory | 2 |
| Activities | 40 |
| Sports | 90 |
| Faculty | 122 |
| Classes | 150 |
| Seniors | 200 |
| Advertising | 240 |

RAM THE REDS

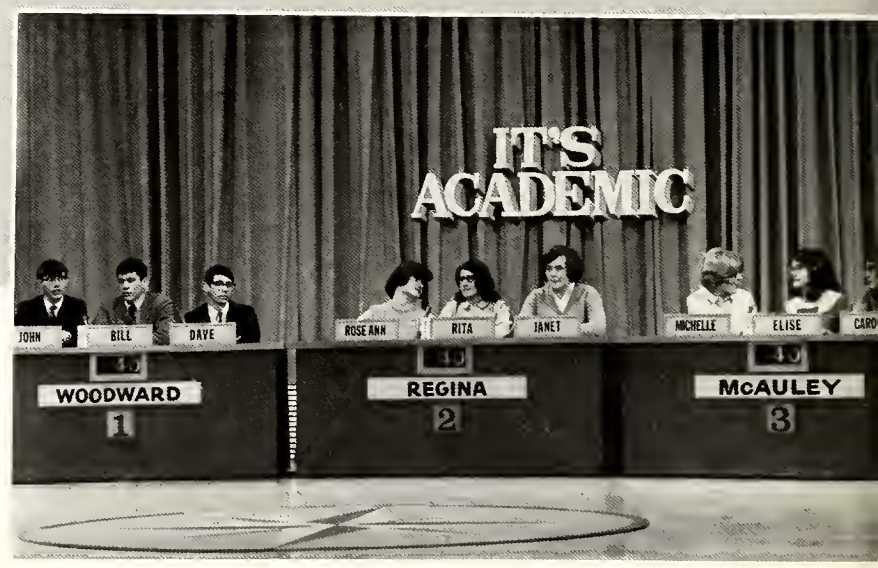
IT'S ACADEMIC
JOHN
BILL
DAVE
ROSE ANN
RITA
JANET
MICHELLE
ELISE
WOODWARD
1
REGINA
2
McAULEY
3

# Activities

*SENIOR HIGH STUDENT COUNCIL: First Row:* R. Murray, J. Reed, M. Watkins, F. Kreger, P. Conrad, J. Pesout, J. Feldman, M. Evans, V. Foley, P. Huston, J. DeWert, R. Campbell, M. Ackerman, H. Greenland, Mr. Joseph Horton, adviser. *Second Row:* E. Metz, L. Treitel, P. Pettiford, H. Horne, J. Metzger, L. Rush, G. Grua, D. Saxton, B. Silverman, R. Boyd, S. Hyman, G. Rosenberg, J. Miller, G. Weinberg. *Third Row:* R. Egherman, M. Langford, M. Willins, C. Crawford, D. Kenderick, A. Bush, R. Shropshire, M. Wolfe, V. Baze, J. Russell, L. Meyers, M. Eaton, P. Porter, T. Blocher. *Fourth Row:* J. Berg, S. Khoury, F. Balowin, S. Brinn, M. Combs, R. Carter, B. Tumbleson, V. Hatter, C. Pettit, S. Dick, T. Thomas, C. Floyd, D. Konstam, P. Miller, S. Harold. *Fifth Row:* S. Smith, J. Whitehead, C. Spence, A. Motley, J. King, E. Drane, J. Fugazzi, G. Lobser, F. Harris, S. Payne, M. Reed, S. Schmidt, G. Benton, D. Nagy. *Sixth Row:* W. Burton, B. Thomas, S. Lang, S. Payne, B. Lerner, L. Sherman, A. Weisbrot, W. Young, M. Finkelstein, S. Waxman, J. Koenig, T. Winston, D. Cohen, K. Daley. *Seventh Row:* R. Wilson, D. Hammond, J. Cohn.

*SENIOR HIGH STUDENT COUNCIL OFFICERS:* J. Feldman, vice-president; J. Pesout, president; P. Conrad, secretary; M. Evans, treasurer.

Posting minutes of a Student Council meeting.

*JUNIOR HIGH STUDENT COUNCIL: First Row:* E. Williams, D. Pool, Y. Scott, B. Boggs, R. Silverman, C. Sroufe, M. Darden, M. Brown, G. Rogovin, D. Plaut, M. Lehman, S. Stevens, Mr. Carl Tschofen, adviser *Second Row:* G. Mock, T. Leathers, D. Brown, R. Borstein, B. Blackman, C. Solomon, B. Wood, M. Mazer, L. Perry, M. Koff, L. McCoy, R. Yarbrough, J. Price. *Third Row:* G. Ottley, V. Eafazo, J. Etherington, S. Messer, M. Grimmeissen, S. Goldfarb, B. Gentry, C. Williams, A. Surrell, E. Cohen, J. Tarter, C. Kalan. *Fourth Row:* M. Johnson, H. Woodward, R. Vandiver, D. Dangelo, B. Radford, D. Williams, D. Watkins, S. Roth, M. Sullivan, D. Perdue, M. Roadcup, D. Beckham. *Fifth Row:* G. Kuhr, J. Swillinger, B. Cooper, R. Richardson, D. Jackson, S. Reece, J. Jones.

# Student Council

This year the main efforts of Senior High Student Council were to improve the communications between the student body and the council and to improve the relationship between the council and the faculty. Projects which were designed to improve communications included: establishing a Student Relations Committee; posting mimeographed minutes of the meetings in the classrooms and in the new Student Council display case; and placing a suggestion box in the lunchroom. Student-teacher clinics and Teachers' Appreciation Day were two of the activities used to improve the council-teacher relationship. In an attempt to make Woodward students more safety conscious, Council established a Safety Council in connection with the Greater Cincinnati Safety League. Other activities sponsored by Senior High Student Council this year were: production of *The People Next Door,* Homecoming, and Citizenship Week. Due to the lack of homerooms, Student Council adopted a new form of representation which provided a better cross section of the school. Sophomore and junior representatives were chosen from English classes while senior representatives were elected from Health and Survey of Family Living classes.

As in the past, Junior High Student Council served to initiate and promote activities for the junior high. Also, along with Junior High Pep Club, they sponsored projects to help build school spirit. In cooperation with the Senior High Council, they promoted a can goods drive at Thanksgiving and a fund raising drive at Christmas for needy families. In addition, Junior High Student Council sponsored the traditional Freshman Recognition Day, took part in the Founder's Day program, and had a booth at May Fete. As a result of their participation, members of both Senior and Junior High Student Councils gained experience in the processes of democracy.

*JUNIOR HIGH STUDENT COUNCIL OFFICERS: Seated:* C. Sroufe, president. *Standing:* M. Brown, treasurer; R. Silverman, secretary; M. Darden, vice-president.

*SENIOR HIGH PEP CLUB OFFICERS: Seated:* V. Foley, vice-president; D. Lewis, president; D. Nagy, corresponding secretary. *Standing;* B. Marback, treasurer; Mr. Ronald Aug, adviser; H. Greenland, recording secretary.

# Pep Club

Woodward's Junior and Senior High Pep Clubs attempt to arouse school spirit and promote participation in all student activities, especially athletic events. Under the guidance of adviser Ronald Aug, Senior Pep Club aims to make all students aware of the multitude of opportunities for each student to cultivate new skills, develop talents, and gain recognition, leadership experience, and personal satisfaction. To attain these goals Pep Club stresses the importance of possessing pride in Woodward, enthusiasm for Woodward's activities, and expressing both attitudes through active participation. While organizing pep assemblies, President Danny Lewis worked in conjunction with the cheerleaders, majorettes, and athletic team members to foster spirit and interest among the student body. Planning blue and white days, chartering buses for the games, and sponsoring the sale of the shakers, derbies, and ribbons were all a part of Pep Club's program. After the presentation of letters and awards at the annual Pep Club banquet in May, the officers for the 1967-1968 school year were installed.

# Drill Team

*DRILL TEAM: First Row:* K. Kaufman, D. Sloan, G. Reed, P. Freeman, captain; D. Fishoff, co-captain; G. Pendleton, L. Montgomery. *Second Row:* J. Werden, A. Spalding, C. Williams, C. Fishman, R. Fishman, B. Jacobs, S. Dick, M. Werden. *Third Row:* P. Meadows, G. Johnson, M. Foster, S. Rickland, B. Preston, T. Thomas.

*JUNIOR HIGH PEP CLUB OFFICERS: Seated:* G. Kuhr. *Standing;* S. Martin, president; Y. Scott, treasurer; D. Levine, D. Pool, C. Liebenthal, vice-president; M. Seibert, secretary.

# Art League

Supported by a large membership of Woodward students, Art League strives to enhance the Woodward building and grounds. In the past, Art League financed the purchase of trees and shrubbery for the quadrangle and planned for the arrangement of a star of marble chips and flowers surrounding the base of the flagpole. With the purpose of cultivating in all students an interest and appreciation for art, paintings were purchased by Art League and displayed in the halls of Woodward. This year Art League arranged the showcases with appropriate displays for Thanksgiving and Easter. During the Christmas and Chanukah season, the organization adorned the main hall with exhibits and bright holiday decorations. On Arbor Day, Art League sponsored the annual Carnation sale.

*ART LEAGUE OFFICERS. Seated:* A. Marmer, Jr. secretary; S. Stevens, Jr. vice-president; M. Schneider, Jr. treasurer. *Standing:* S. Koshover, president; J. Barasch, Sr. treasurer; B. Greenwold, Sr. secretary.

# Art Club

Art Club, under the supervision of Mr. David Redfern, provides talented art students with an opportunity to express themselves creatively outside the classroom. Art Club's program, designed to promote appreciation in visual arts, included field and sketching trips, art shows, and lectures by various speakers. The organization gives valuable experience to promising art students.

*ART CLUB: First Row:* L. Jenike, P. Jacobs, D. Feldman, treasurer; L. Hunter, secretary; L. Kreidler, president; M. Streff, vice-president; B. Miller, A. Blesi. *Second Row:* H. Schwartz, S. Lehrer, N. Campbell, S. Nichols, T. Citron, M. Miller, C. Swillinger, J. Barash, L. Lipson. *Third Row:* C. Fix, G. Simmons, I. Friedman, G. Davis, D. Konstam, J. Neverman, C. Samis, E. Gerber, P. Pinales. *Fourth Row:* D. Abrams, A. Morse, L. Patton, J. Valin, J. Levine, P. Zuchowick, I. Stiebel, J. Newstate, A. Feldman. *Fifth Row:* J. Friedeman, D. Wolf, L. Schulze, A. Samuel, R. Kimes, R. Burton, E. Gore, D. Steele, S. Steffens, B. Greenwold. *Sixth Row:* S. Schebor, C. Uible, K. Thompson, M. Cahn, M. Wayne, L. Hirsch, N. Osher, L. Blumenthal, S. Frotscher, J. Fugazzi, C. Ebacher.

# National Honor Societies

*JUNIOR HONOR SOCIETY OFFICERS:* A. Plaut, president; S. Schebor, vice-president; S. Brinn, treasurer. *Not Pictured:* B. Johns, secretary.

The purpose of the National Honor Society is to recognize the academic achievement of students. Initiated during the fall at a special banquet and candle-lighting ceremony, new members pledge to maintain the goals of truth, scholarship, leadership, character, and service. Woodward has two chapters of Honor Society which are affiliated with the national organization. Sponsored by Miss Mildred Nickell, Junior Honor Society consists of about ninety eighth, ninth, and tenth graders. Members participated in diverse activities during the year. Their first project involved Remembrance Rocks, which were different shaped posters placed around Woodward to remind students of special events. Members tutored students in grades seven to ten in various school subjects. Junior Honor Society adopted an eight year old orphan boy from India named Francis D'costa. Other activities included decorating and operating a booth at May Fete and selling chrysanthemums for Homecoming. Sponsored by Miss Elizabeth Bohlander, Senior Honor Society is comprised of nearly eighty juniors and seniors. In December, members participated in a scavenger hunt with the winner receiving a ten dollar gift certificate. In January, Senior Honor Society sponsored a lecture by Bernard Rosenberg, head of the area's Anti-Defamation League. For a fund raising project, Senior Honor Society held a book fair in early February. In spring, a progressive dinner was held in which the different courses of a meal were held at different houses. The year was climaxed by the annual banquet and the induction of new officers.

*JUNIOR HONOR SOCIETY. First Row:* R. Schaim, T. Straus, B. Baker, L. Johnson, A. Tennenbaum, A. Plaut, S. Schebor, S. Brinn, T. Garner, L. Rabin, L. Thomas, S. Dick. *Second Row:* S. Nidich, D. Konstam, K. Hendren, B. Fisk, M. Seibert, J. Braverman, C. Stein, P. Vogler, A. Neuer, E. Donny, L. Scogin. *Third Row:* J. Nathan, L. Heldman, L. Mass, D. Sharfman, M. Harvey, C. Kopp, M. Zwick, L. Chiricosta, R. Smith, D. Leher, C. Scoles, D. Young. *Fourth Row:* C. Englert, C. Allis, D. Bruegman, G. Pendleton, L. McFarland, T. Kaplan, J. Greenfield, J. Goldstein, Y. Salyers, B. Levenson, D. Zakem, G. Rogovin. *Fifth Row:* N. Ember, K. Horn, E. Focke, P. McDaniel, L. Miller, M. Darden, D. Watkins, P. Rishty, S. Buckley, S. Murphy, K. Mier, C. Kessel. *Sixth Row:* J. Berg, P. Saltzman, K. Stuart, P. Adler, S. Blicblum, D. Biggs, D. Barasch, J. Nedelman, P. Loos, I. Loew, I. Wolf, S. Payne. *Seventh Row:* M. Applebaum, S. Rapaport, D. Dukes, M. Pelzer, N. Robinson, B. Greenwold, T. Jaworski, J. Rinsky, J. Voos, C. Kruse, M. Wjuker, J. Godar. *Eighth Row:* S. Goldberg, A. Fox, S. Hoffman, B. Marling, D. Lambert, B. Smith.

*SENIOR HONOR SOCIETY: First Row:* J. Fugazzi, M. Streff, I. Smith, L. Lambert, I. Freilich, H. Alexander, S. Horwitz, J. Buckman, J. Engstrand, Miss Elizabeth Bohlander, adviser. *Second Row:* C. David, C. Pywen, A. Chudnof, R. Itkoff, J. Tessel, C. Berman, C. Fishman, S. Konrad, D. Haynes, B. Harmeyer. *Third Row:* S. Knoop, A. Dukes, P. Conrad, S. Houser, M. Schulein, H. Frolich, E. Richmond, M. Littman, P. Postolski, T. Winston. *Fourth Row:* M. Connors, T. Seidler, R. Williams, A. Wagner, R. Jacobs, L. Loew, L. Brown, P. Fay, D. Lewis, L. Peatross. *Fifth Row:* M. Howe, D. Bernfeld, R. Simons, V. Gutin, J. Levenson, M. Kutas, M. Rowley, A. Wolf, M. Rolf, S. Levy. *Sixth Row:* M. Senor, C. Siegel, J. Adams, M. Meiss, A. Fox, D. Feldman, J. Vogelsang, L. Hendley, P. Katz, N. Helwig. *Seventh Row:* L. Kiessling, S. Hodde, M. Willins, D. Heery, J. Caddell, S. Steffens, M. Weinberg, J. Bloch, P. Rolnick, M. Brenner. *Eighth Row:* B. Rogovin, T. Grogan, B. Gordon, D. Fox, J. Kaplan, B. Johnston, H. Horne, J. Pesout

Presenting membership certificate at initiation ceremony.

*SENIOR HONOR SOCIETY OFFICERS: Seated:* L. Lambert, secretary. *Standing:* I. Freilich, president, S. Horwitz, treasurer; H. Alexander, vice-president

*BIG SISTERS: First Row:* M. Watkins, B. Marback, S. Knoop, V. Lehman, V. Foley, S. Frotscher, V. Gutin, S. Houser, treasurer; P. Conrad, co-chairman; P. Katz, co-chairman; S. Konrad, secretary, J. Adams, N. Smith, A. Wolf, B. Lerner, Mr. Gilbert Braun, adviser. *Second Row:* M. Howe, M. Bissell, S. Strong, T. Greene, P. Rush, H. Samis, N. Medman, B. Pastor, S. Robinson, C. Pywen, J. Doctrow, E. Plotnick, P. Tomlinson, A. Chudnof, M. Rosen, B. Braverman, M. Baskett. *Third Row:* M. Riddle, S. Madden, J. Levenson, P. Zuchowicki, M. Carrier, D. Abrams, L. Peatross, L. Gruenemeier, A. Freese, K. Miller, P. Jones, M. Mandell, S. Lang, C. Werner, D. Okrent, P. Taylor. *Fourth Row:* J. Feldman, C. Siegel, S. Shifres, M. Senor, C. Linder, L. Sherman, P. Lehrner, R. Hyams, J. Pool, G. Adams, T. Behan, S. Steck, G. Woodburn, D. Walther, B. Weisbrot. *Fifth Row:* M. Messer, D. Fischoff, D. Hood, D. Berry, V. Brasswell, P. McCullom, J. Banks, L. Moore, L. Gorden, S. Jubelirer, N. Jacobs, G. Poth, K. Wunderlich, B. Williams, F. Williamson. *Sixth Row:* A. Fox, I. Berger, D. Nagy, H. Spannagel, L. Patton, L. Bromberg, L. Martin, P. Young, M. McAninch, K. Morgan, D. Johnson, J. Valin, M. Baum, M. Meiss, M. Seilkop, E. Harrison. *Seventh Row:* J. Katz, M. Ingalsbe, L. Lambert, R. Weisskopf, J. Levine, M. Wolfe, L. Hitzemann, F. Rothchild, L. Rosenwald, S. Sherrick, D. Saxton, K. Gutsgsell. J. Haimerl, H. Arenburg. *Eighth Row:* S. Powell, O. Schultz, S. Burgs, J. McGee, P. Cohen, J. Whitehead, J. Hyams, L. Hendley, D. Feldman, F. Kreger.

# Big Sisters

# Big Brothers

*BIG BROTHERS: First Row:* Mr. Mitchel Walker, adviser; V. Tomarin, H. Frolich, C. Goldsmith, secretary; J. Bruno, co-chairman; S. Cole, co-chairman; M. Ackerman, vice-president; A. Weisbrot, treasurer; J. Arons, L. Heldman, Mr. Roger Arthur, adviser; Mr. Paul Haverkos, adviser. *Second Row:* S. Buchwald, R. Leonard, H. Massel, T. Mazer, J. Buckman, J. Rosenfarb, A. Alper, D. Lewis, A. Wagner, C. Fink, J. Gilbert, H. Gross, M. Carter. *Third Row:* H. Alexander, G. Miller, G. Smith, M. Stein, H. Petricoff, M. Skurow, D. Shuller, M. Clayton, E. Richmond, G. Fish, A. Daniels, D. Baum. *Fourth Row:* R. Wilson, D. Gutjahr, P. Abramowitz, D. Miller, D. Buckley, J. Cohn, J. Caddell, M. Weinberg, M. Wilchins, J. Gaines, T. Finch, S. Mathews. *Fifth Row:* K. Peller, H. Wilkins, M. Davis, C. Spence, G. Silver, V. Nixon, S. Darden, R. Burden, J. Routzong, T. Blocher, J. Gutjahr, B. Baum. *Sixth Row:* B. Miller, R. Shropshire, B. Thompson, M. Walton, G. McBee, R. Luckermann, C. Harbin, G. Huber, P. Mefford, H. Jarnicki, J. Pesout, M. Pinsky. *Seventh Row:* J. Adler, B. Kruse.

*GROUP 65: First Row:* A. Wolf, J. Kaplan, V. Lehman, V. Foley, M. Bissell, J. Feldman, S. Knoop, J. Whitehead. *Second Row:* A. Weisbrot, S. Horwitz, D. Lewis, P. Conrad, S. Lang, J. Fugazzi, A. Bush, H. Alexander, M. Howe, L. Lambert, secretary. *Third Row:* Miss Clara Lee Miller, adviser; P. Katz, R. Beck, B. Johnston, B. Rogovin, D. Hammond, H. Horne, J. Kaplan, M. Streff, J. Bruno, L. Thomas, M. Senor, Mr. Paul Hendrick, adviser.

# Group 65

Woodward's orientation groups strive to help new students get acquainted with Woodward. Big Sisters and the newly reorganized Big Brothers work with the seventh graders. Last September, Big Sisters held its annual picnic at French Park. At the same time, Big Brothers held a reception in the quadrangle. In addition, the groups sponsored a night at a football game in October and a basketball game in February. Both Big Brothers and Big Sisters encourage their members to help their little brothers and sisters with individual problems in adjusting to Junior High School.

Group 65, a group of thirty seniors, deals primarily with sophomores and new juniors and seniors. Its activities included providing a sophomore orientation, sponsoring a sophomore class night at a football game, helping with sophomore class elections, and giving a reception for new juniors and seniors. In December, Group 65 sponsored a college workshop for juniors and seniors, and in the spring the group visited Shroder to help with programming schedules. In addition, members of Group 65 served as hosts for Woodward at a reception desk in the main hall and at the Founder's Day Program. Also, individual members worked with students who needed special attention with their schoolwork.

Group 65 members assist in sophomore class election.

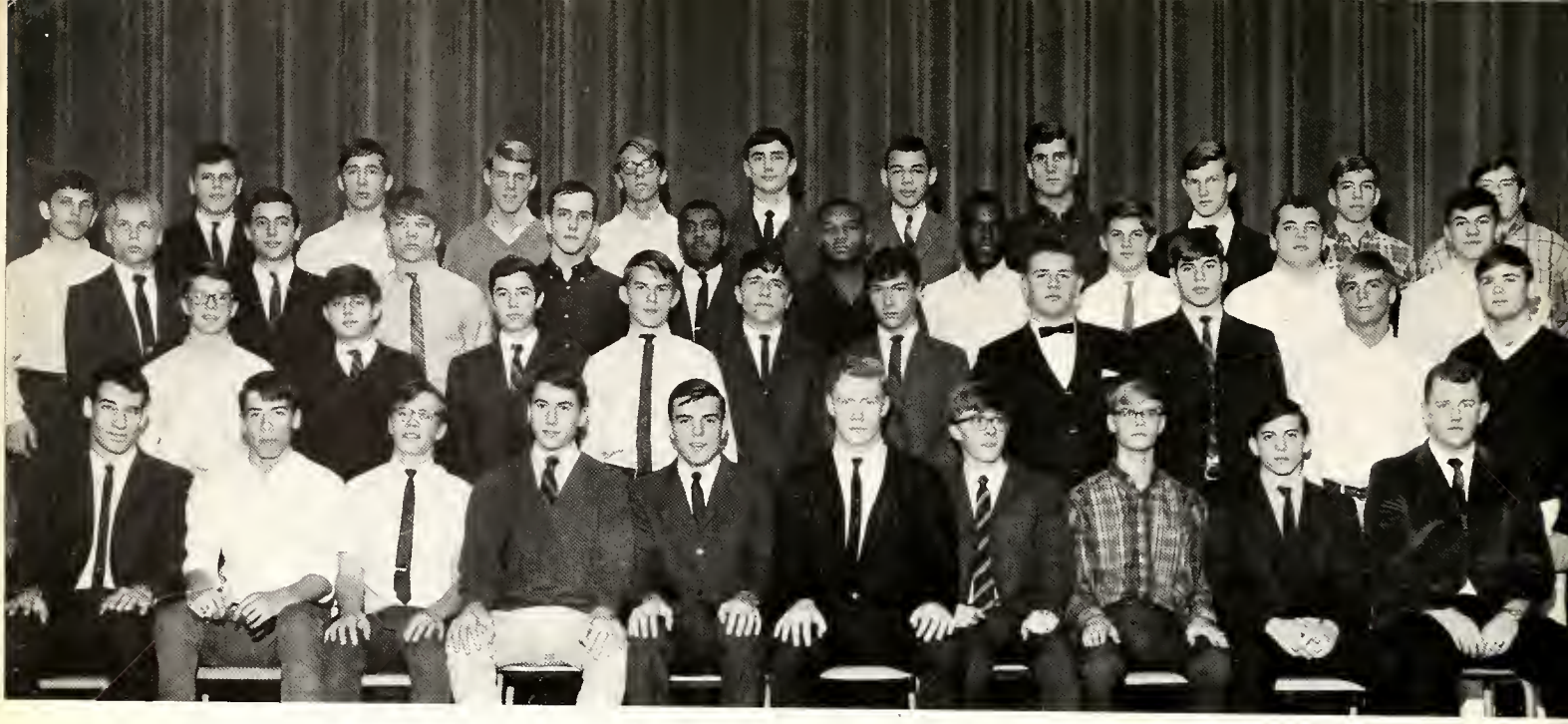

*JUNIOR AND SENIOR HI-Y: First Row:* R. Murray, Sr. secretary; H. Horne, Sr. treasurer; P. Courtier, Sr. secretary; B. Baum, Sr. vice-president; T. Finch, Sr. president; J. Freland, Jr. president; J. Koenig, Jr. vice-president; R. Courtier, Jr. secretary; A. Daniels, Jr. treasurer; Mr. Frank Kling, adviser. *Second Row:* D. Hammond, C. Fink, T. Barnett, D. Gutjahr, G. Sammons, J. Metzger, M. Blevins, B. Conrad, J. Routzong, C. Anderson. *Third Row:* D. Baum, M. Fidler, M. Baum, D. Cummings, P. Ballard, J. Reed, V. Nixon, D. Kerr, D. Anderson, B. Johnston. *Fourth Row:* B. Buckley, B. Greer, T. Blocher, D. Hammond, J. Hunter, J. Pesout, M. Walton, R. Freudenberg, D. Simpson, T. Kimpel, L. Treitel.

# Hi-Y

Hi-Y's purpose is to develop "high standards of Christian character." The principal project was the Ohio Youth in Government program in which several delegates were sent to Columbus. Hi-Y also participated in the Service for Others Day and sponsored several speakers throughout the year.

# Key Club

Key Club, a philanthropic organization, serves the community as well as the school. Projects included providing gifts and entertaining orphans at Christmas time, serving at the Kiwanian pancake breakfast, and working in cloak rooms. Also, Key Club sponsored speakers such as Judge Benjamin Schwartz.

*KEY CLUB: First Row:* M. Brenner, president; J. Kaplan, vice-president; M. Finklestein, treasurer; M. Skolnick, secretary; Mr. Mitchell Walker, adviser. *Second Row:* H. Rosen, D. Glassman, I. Mallah, I. Kaplan, K. Seelig, E. Polaniecki, M. Applebaum, M. Levine, C. Goldsmith. *Third Row:* J. Marmer, B. Mayer, T. Straus, A. Wagner, M. Ackerman, S. Frank, S. Halper, S. Rosen, H. Gross. *Fourth Row:* J. Gilbert, D. Schreiberg, J. Fugazzi, L. Kaplan, N. Kravitz, R. Stein, H. Korros, K. Peller, R. Beck, A. Fox. *Fifth Row:* M. Skurow, H. Petricoff, I. Smith, R. Sherman, M. Stein, R. Borinstein, P. Ballard, G. Smith, L. Thomas, B. Miller, J. Graller. *Sixth Row:* D. Berg, S. Brammall, H. Alexander, R. Wilson, D. Shuller, R. Weiner, B. Gordon, J. Bloch, R. Shapiro, B. Rogovin, D. Fox, C. Cole.

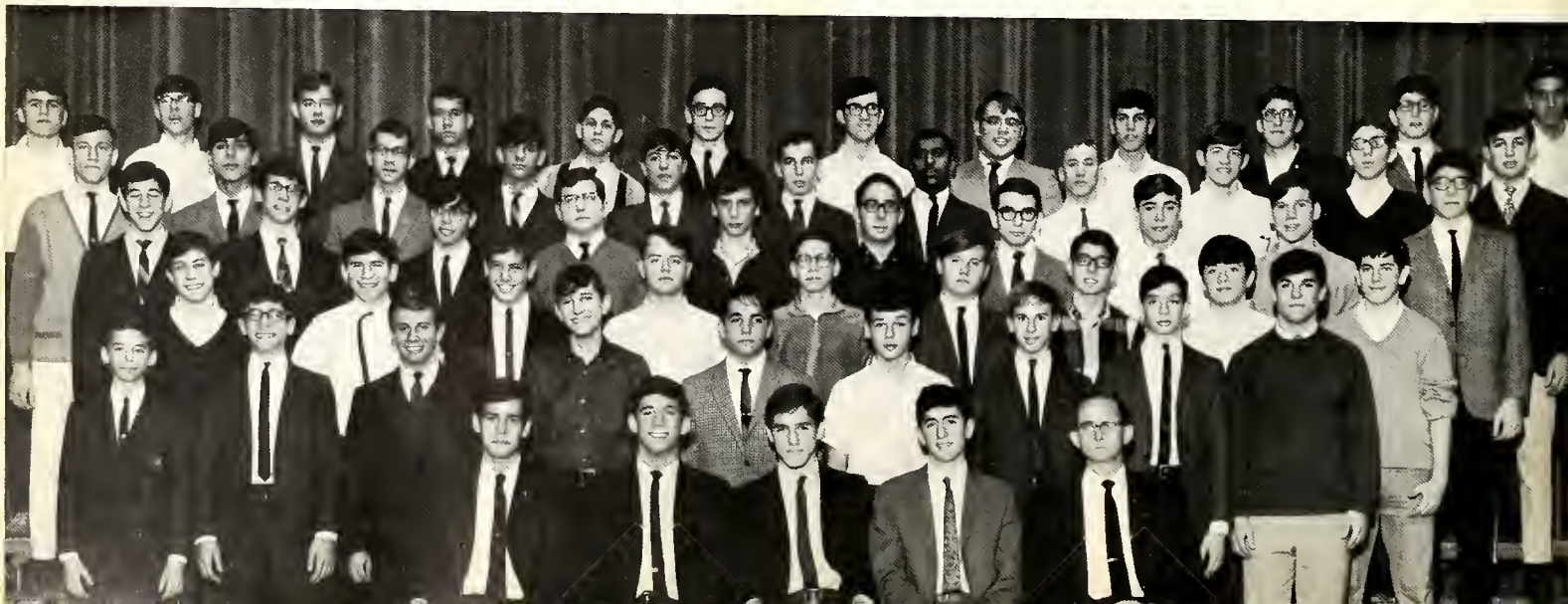

*INTERCULTURAL COUNCIL: First Row:* B. Greer, P. Cohen, H. Greenland, secretary; M. Watkins, chairman; S. Knobler, V. Foley. *Second Row:* R. Burden, J. Pesout, R. Campbell.

# Intercultural Council

Intercultural Council, formerly Inter-racial Council, has extended its purpose to deal with prejudices among all religions, races, and creeds. In the fall, it sponsored the play, "The People Next Door," to make people aware of the racial and religious prejudices. Later, a city-wide council was organized to promote better relations within the community.

# A.F.S.

Debbie Saxton helps introduce Woodward to Grace Grua.

This year the Woodward chapter of American Field Service was established. Its primary purpose is to promote better international relations by sponsoring foreign exchange students. Money for this project was raised through donations, paper drives, doughnut sales, and A.F.S. penny days. These efforts, coordinated by co-chairmen Louie Heldman and Debbie Saxton, were rewarded with the opportunity to host Graciela Grua from Villa Maria, Argentina. She had already graduated from high school where she had studied English for several years. Then, after a short vacation, Gracie taught elementary school for one month. Last August Gracie came to the United States where she lived with the Saxton family and attended Woodward High School till June. As to her future, Gracie will return to Argentina where she plans to major in English at the university. A vivacious girl, Gracie enjoys participating in all kinds of sports and playing the guitar. While at Woodward, she participated in Student Council, Pep Club, Spanish Club, and A.F.S. Club. She studied American history, English, math, French, and speech. One of the differences between America and Argentina which Gracie noticed was the temperament of the people. While the Argentineans do not hesitate to show their feelings, Americans tend to use moderation in expressing their emotions. Another difference is that in Argentina students go to school only in the morning, but they must also go on Saturdays. The experiences of this past year have been profitable for Gracie and the students of Woodward.

*SENIOR CLASS PLAYERS: First Row:* M. Wilson, A. Weisbrot. *Second Row:* D. Lewis, chairman; B. Greer, M. Wilchins. *Third Row:* P. Huston, P. Schmidt, B. Lerner, P. Rush, P. Tomlinson, A. Morse, R. Leher, H. Samis, B. Weisbrot. *Fourth Row:* F. Kreger, Mr. Louis Ruley, adviser; A. Fox, J. Katz, B. Behn.

# Sr. Class Players

Members of the Senior Class Players perform a unique service for the community. Donating their time and talents, the students travel to such places as the Children's Hospital, Longview Hospital, and Glen Manor to entertain the sick and the elderly. Led by Danny Lewis, the shows include a variety of acts such as singers, a barber shop quartet, ballet and tap dancers, and baton twirlers.

# Equestrian Club

The Equestrian Club is in its second year at Woodward. Open to all juniors and seniors, the club acts as a focal point for students interested in horseback riding. All riding activities are at the option of the members, many of whom arrange private groups among themselves that take advantage of neighboring stables and trails. Mr. Sunnenberg and Miss Hackman are the advisers for the organization.

*EQUESTRIAN CLUB: First Row:* S. Smith, L. Allen. *Second Row.* P. Jacobs, D. Feldman, vice-president; C. Fix, secretary; T. Finch, president; L. Patton, treasurer; M. Rosen. *Third Row:* L. Finer, F. Bartfield, S. Friedman, L. Wolfson, R. Egherman, Mr. John R. Sunnenberg, adviser.

*JUNIOR HIGH SCIENCE CLUB: First Row:* S. Casper, B. Balfour, C. Hurst, R. Barasch. *Second Row:* J. Nedelman, treasurer; M. Smith, president; N. Falick, secretary. *Third Row:* B. Fisher, D. Selevan, B. Kamin, B. Kopp, H. Woodward, L. Yee, Mr. Lloyd Watts, adviser.

# Science Club

Science Club gives members an insight into the intrigue of science essential to living in today's technological society. By performing experiments and taking field trips, the club members broaden their experience and enjoy themselves while doing so.

# Camera Club

Camera Club is designed to provide an opportunity for students interested in photography to gain experience both in taking and processing pictures. Members compete in local and national contests. They have the opportunity to photograph such school activities as May Fete, *Showcase*, and the Drama Club plays. In doing so, they become more skilled in the art of photography.

Like all the organizations at Woodward, the Radio Club serves many purposes. It provides a background for those interested in electronics and amateur radio as a hobby or career. Using the school's radio station, members of the club can communicate with other "beams" throughout the country and circumnavigate the globe on radio waves.

*CAMERA CLUB: First Row:* D. Dougherty, R. Ellis, D. Samuelson, Mr. Neal Mays, adviser. *Second Row:* G. Huber, B. Hartmann, G. Wheeler. *Third Row:* H. Hunley, L. Peaslee, R. Emerson, J. Davidson.

# Radio Club

*RADIO CLUB: Seated:* P. Broome, W. Wickemeyer, J. Simon. *Standing:* R. Holzer, M. Isralsky, Mr. William Hoeft, adviser; D. Jenkins.

*LUNCHROOM AIDES AND MONITORS: First Row:* R. Matthews, C. Lockhart, V. Cafazo. *Second Row:* B Coleman, N. Medman, P. Sutton, A Poole, N. Turner, J. Banks, M. Glosby; A Heater, V. Colvard. *Third Row:* W. Yutes, G. Beauchamp, D. Watkins, D. Smith, S. Coston, L. Harper, L. Blackwell, B. Watson. *Fourth Row:* A. Johnson, J. Sadler, R. Hampton, A. Jackson, C. Perry, T. Bell, C. Jones.

# Lunchroom Aides

# Library Aides

*LIBRARY CLUB AND AIDES: First Table: Clockwise:* C. Shuller, J. Baugh, C. Cook, J. Blesch. *Second Table: Clockwise:* J. Nathan, J. Banks, L. Focke, C. Rappoport, I. Zagorianos. *Standing:* L. Marcus, L. Feldstein, R. Seelig, J. Johnson, B. Ballard, L. Yourell, S. Stark, B. Betzing, E. Miller, D. Cohen, D. Surrell, B. Pinzka, Mrs. Mary Siddall, adviser.

*BOOKROOM:* P. Ballard, R. Kandelson.

# Bookroom Aides

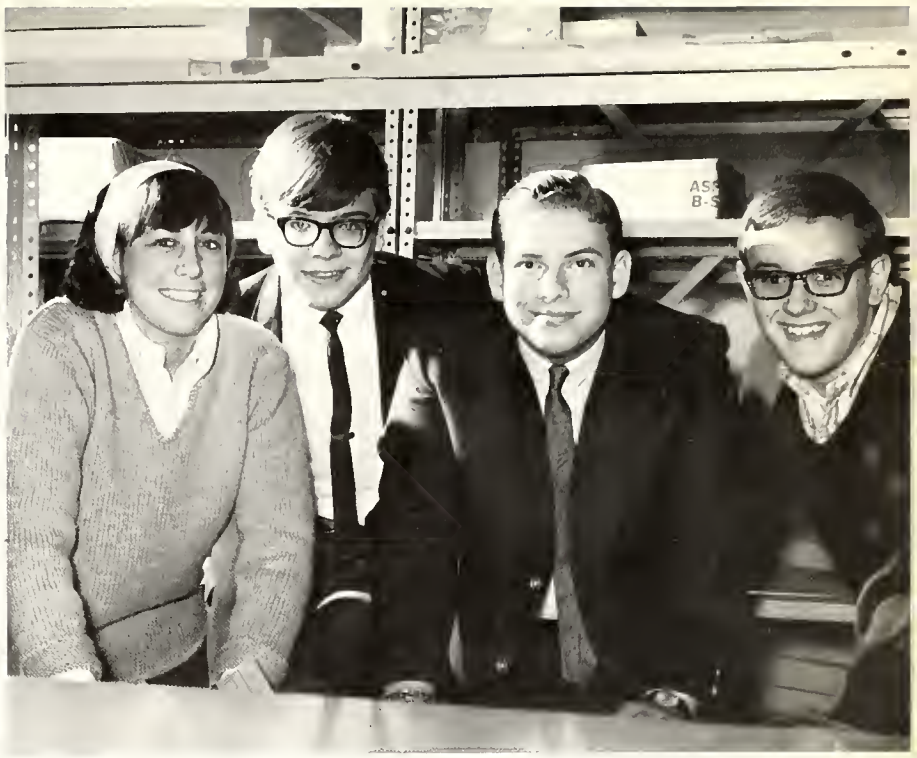

*CONCESSIONAIRES.* C. Linder, M. Streff, I. Zwick, M. Wilchins.

# Concessionaires

# Clerical Aides

*CLERICAL AIDES: First Row:* A. Wallace, L. Gindy, D. Cohen, E. Margolis, R. Woods *Second Row:* M. Martin, D. Puehl, D. Bruegman, G. Stringer, S. Konrad, J. Monhollon. *Third Row:* J. Cohen, B. Tumbleson, L. Apking, B. Johns, S. Hyman, D. Wachsman, K. Morgan.

*GERMAN CLUB: First Row:* E. King, B. Sommer, B. Wesley, S. Cook, J. Barfels, M. Elliott, S. McGraw, J. Rosenfarb, Mr. Robert Conard, adviser. *Second Row:* F. Rosenfarb, G. Johnson, L. Heaton, B. Brown, J. Gann, V. Brown, S. Coffey, M. Dangelo, S. Smith. *Third Row:* C. Schneider, S. Horwitz, G. Tenbosch, N. Miller, T. Kutas, K. Davis, B. Koch, L. Bromberg, L. Martin, L. Moore. *Fourth Row:* M. Kutas, S. Neiert, D. Berg, C. Tilley, I. Loewenstein, J. Cohn, J. Levy, P. Moore, D. Bass, T. Sommer. *Fifth Row:* C. Cooper, D. Miller, P. Kruse, R. Luckerman, T. Brecht, B. Weidus, M. Wjuker.

# German Club

The purpose of German Club is to acquaint German students and other interested students with the history and culture of Germany. The club's main activity this year was the production of two one-act plays in German. The plays, entitled "Der Ja Sager" and "Der Nein Sager," were written by the German playwright, Bertolt Brecht.

# French Club

The purpose of French Club is to give its members a good background in the language, customs, problems, and lives of the French people. Activities included inviting interesting personalities to speak, obtaining films about France, taking excursions to French restaurants, and attending a picnic.

*FRENCH CLUB: First Row:* C. Bachman, S. Nidich, H. Greenland, A. Plaut, secretary; I. Waspe, president; K. Peller, first vice-president; C. Ebacher, second vice-president; C. Fishman, treasurer; A. Never, Miss Helen Schroeder, adviser. *Second Row:* L. Mass, R. Itkoff, C. Rickshafer, J. Mandell, I. Levine, S. Newhauser, R. Berkoff, J. Braverman, H. Rosen, N. Friedberg, L. Never. *Third Row:* M. Ellis, J. Cohen, S. Warsawick, S. Cohen, W. Prager, C. Schwartz, L. Hirsch, J. Greenfield, F. Postalski, H. Itkoff, M. Starace, R. Silverman. *Fourth Row:* R. Jones, K. Gordon, C. Stein, L. Miller, S. Schneider, L. Siebler, T. Rosen, L. Appel, S. Rapaport, S. Goldfeder, L. Egherman, S. Jackson, D. Zakem. *Fifth Row:* H. Korros, F. Harriss, H. Gross, T. Avrahami, D. Wolf, V. Long, L. Douglas, P. Meadows, D. Reynolds, C. Lockhart, B. Greenwold, C. Adler, J. Blesch, L. Brown. *Sixth Row:* S. Knobler, R. Lockhart, I. Zwick.

*LATIN CLUB: First Row:* B. Fisher, R. Weiner, J. Fugazzi, A. Morse, secretary; M. Streff, president; L. Kaplan, vice-president; L. Kruse, treasurer; M. Weinberg, Miss E. Rottenburger, adviser. *Second Row:* D. Glassman, S. Dick, P. Driskell, K. Schultz, L. Rabin, R. Smith, D. Leher, J. Werden, J. Virgie. *Third Row:* M. Levine, D. Lewis, J. Buckman, A. Weinberg, B. Marback, J. Kahn, K. Seelig, E. Reinhart, R. Barasch, C. Allis. *Fourth Row:* M. Ball, B. Baker, B. Browers, A. Fox, J. Voos, A. Tennenbaum, M. Applebaum, B. Ballard, B. Pieper, C. Pettit. *Fifth Row:* S. Kaufman, T. Winston, S. Friedman, D. Bass, M. Willins, L. Loew, J. Jack, L. Patton, J. Vogelsang, C. Kruse.

# Latin Club

The Woodward Latin Club endeavors to acquaint its members with Roman culture and history. Selections presented from the Menachmi and Virgil's Aeneid enabled students to view Roman customs and the classic literature which has survived to this day. In addition, lectures and movies on Roman comedy supplemented the Menachmi.

# Spanish Club

Spanish Club, sponsored by Miss Virginia Caddell, enables its members to learn the cultures and customs of the Latin American countries. This year the Spanish Club sponsored two major activities. In cooperation with the French Club, the club arranged a banquet in honor of Woodward's foreign exchange student. It also established a scholarship fund for superior Spanish students.

*SPANISH CLUB: First Row:* L. Loesche, P. Levi, L. Poley, M. Langford, secretary; J. Kessel, president; E. Schwartz, vice-president; S. Kitajewitz, treasurer; T. Stammer, K. Morris, Miss Virginia Caddell, adviser. *Second Row:* G. Sherman, S. Lehrer, L. Hirsch, J. Neverman, J. Royal, S. Dennis, R. Raffel, C. Swillinger, M. Schnieder, J. Wagman, P. Pearson. *Third Row:* J. Deckelbaum, J. Goldstein, D. Katz, S. Weinstein, J. Schultz, S. Marks, R. Kahn, C. Liebenthal, C. Charkins, L. Wolfson, S. Casper, D. Selevan. *Fourth Row:* S. Brinn, C. Kessel, B. Rosenfield, A. Fox, D. Lemberg, J. Russell, R. Saks, G. Grua, H. Saks, P. Evans, N. Kapouralis, M. Schulein, S. Kravetz. *Fifth Row:* L. Spitz, M. Isralsky, I. Friedman, B. Hyatt, T. Mazer, M. Blevins, M. Littman, H. Marcus, J. Rinsky, L. Hendley, I. Kaplan.

*DECA: First Row:* S. Cohen, S. Spears, B. Lewis, secretary; G. Fish, president; V. Ralls, vice-president; B. Weisbrot, treasurer; J. McCane, Mrs. Helen Bowers, adviser. *Second Row:* S. Morris, M. Goldhoff, D. Berry, P. McCullom, G. Adams, A. Poole, M. Martin, N. Turner. *Third Row:* L. Stringer, B. Jones, M. McAninch, N. Durham, G. Simmons, M. Baum, H. Spannagel, S. Reichelt, J. Murray. *Fourth Row:* L. Williams, R. Walther, C. York, W. Schmidt, G. Bernstein, D. Shively, S. Baker, B. Irby, P. Hill. *Fifth Row:* H. Schwartz, B. Read, I. Getz, T. Sommer, B. Puccini, J. Ervin, M. Williams, G. Miller, R. Arinsmier, B. Jones.

# FBLA

*FBLA: First Row:* K. Morgan, president; M. McAninch, secretary; L. Brown, treasurer; S. Konrad, vice-president; G. Young. *Second Row:* N. Durham, M. Martin, J. Gertzman, K. Kaufman. *Third Row:* B. Jolley, K. Kaufman, R. Strittholt. *Fourth Row:* L. Turpin, C. Witt, P. McDaniel, J. Allen. *Fifth Row:* P. Porter, N. Etherington, P. Marsh, S. Jordan. *Sixth Row:* K. Moffett, P. Roberts, C. Smith. *Seventh Row:* M. Amos, K. Wunderlich, G. Johnson. *Eighth Row:* Mrs. Paula Kalaman, adviser; L. Hettinger, R. Stansberry, D. Miller. *Ninth Row:* V. Hatter, S. Baker, B. Botner, C. Moore.

# DECA

The Future Business Leaders of America club seeks to aid its members in developing a greater knowledge of the business world. Working with one another to render service to the school and community, the members develop their own personalities and leadership qualities. This club has an interesting program of guest speakers and field trips throughout the year.

Members of Distributive Education Clubs of America strive to obtain a practical knowledge in the fields of merchandizing and distribution. DECA sponsors projects such as the autumn candy sale to gain experience in marketing. Field trips, outside speakers, and part-time employment are a few of the other activities sponsored by DECA.

Health Careers club is comprised of students wishing to be nurses, dieticians, public health and sanitation workers, doctors, and laboratory and x-ray technicians. The club meets to discuss these careers as well as to hear speakers from these various professions. Field trips are designed to allow students to observe personnel of these fields in action.

Through membership in the Future Teachers of America club, prospective teachers can obtain vital knowledge of the teaching profession. This club gives the student a clear picture of the advantages as well as the responsibilities and drawbacks of the teaching profession. FTA fulfills its purpose through diverse activities and informative meetings and discussions.

*FTA: First Row:* A. Plaut, P. Zuchowicki, vice-president; A. Chudnof, president; B. Hyatt, treasurer; J. Moschinsky, secretary. *Second Row:* J. Clark, L. Siebler, M. Wjuker, J. Greenfield, S. Rapaport, C. Siegel, L. Rush, J. Feldman. *Third Row:* J. Deckelbaum, S. Lehrer, S. Albasim, M. Winston, J. Werden, R. Saks. S. Warsawick, J. Goldstein, R. Matthews. *Fourth Row:* L. Focke, J. Cohen, L. Thomas, T. Garner, I. Friedman, N. Zeidman, D. Zakem, L. Mass. *Fifth Row:* M. Eaton, K. Buchman, C. Smith, P. Sims, R. Herring, J. Johnston, D. Dangelo. *Sixth Row:* E. Buckman, G. Holmes, S. Burgs, D. Lewis, L. Cave, B. Volkmar, S. Stark, T. Avrahami. *Seventh Row:* C. David, L. Kiessling, N. Victor, V. Kees, C. Beskin, G. Rauchman, R. Weisskopf, P. Tomlinson, M. Werden. *Eighth Row:* L. Broyles, P. Evans, E. Gerber, A. Spicer, R. Egherman, R. Lerer, L. Taylor. *Ninth Row:* I. Kemp, V. Hirschberg, D. Konstam, L. Smith, A. Ross.

# FTA

# Health Careers

*HEALTH CAREERS: First Row:* S. Lewin, S. Nichols, L. Meyers, secretary; K. Gutgsell, president; H. Aron, vice-president; E. Hyman, treasurer; Mr. Solomon, adviser. *Second Row:* D. Tobin, S. Steck, T. Citron, E. Pyne, J. Royal, B. Pieper, C. Pettit, B. Blackman. *Third Row:* J. Hyams, D. Walther, P. Rush, E. Gerber, C. Swillinger, L. Egherman, L. Finer, V. Lehman. *Fourth Row:* P. Meadows, S. Johnson, M. Baskett, P. Pickerill, S. Levy, M. Goldhoff, S. Hyman.

*COUNCIL ON WORLD AFFAIRS: First Row:* Miss Ruby Compton, adviser; B. Rogovin, treasurer; M. Streff, vice-president; J. Fugazzi, president; J. Buckman, secretary; Miss Katherine Heitz, adviser. *Second Row:* L. Kaplan, J. Werden, A. Plaut, P. Fay, E. Richmond. *Third Row:* J. Marmer, B. Browers, A. Bush, H. Korros, M. Littman. *Fourth Row:* H. Alexander, R. Stein, D. Schreiberg, P. Ballard, W. Kopp, J. Caddell. *Fifth Row:* S. Steffens, R. Weiner, I. Smith, M. Weinberg, R. Burden.

# COWA

Council on World Affairs creates better informed students by having members plan and participate in local and areawide seminars on international affairs. Also, COWA presents a program for all the history classes.

# Oracle

*Oracle,* Woodward's literary magazine, became an integral part of the school this year by being incorporated into the package plan. It contains manuscripts written by Woodward students and selected by the *Oracle* staff.

*ORACLE: First Row:* S. Frotscher, L. Miller, D. Siegel. *Second Row:* J. Bloch, C. Siegelman, P. Conrad, co-editor; J. Fugazzi, co-editor; P. Fay, J. Caddell. *Third Row:* B. Pinzka, P. Sims, C. Kennedy, T. Coe, D. Bass, R. Conard, adviser; M. Streff, art editor; R. Weiner, N. Kravitz, B. Silverman, C. Linder, L. Kreidler, R. Stein.

*DEBATE TEAM: First Row:* C. Sroufe, R. Fisher, M. Rosen. *Second Row:* R. Burden, L. Brown, M. Lehman, D. Selevan, J. Nedelman. *Third Row:* M. Schutte, B. Huff, C. Overstreet, Mr. John Anaple, adviser; E. Justen, J. Neidert, S. Rosen *Fourth Row:* L. Zeldin, A. Faust, D. Hill, B. Brown, D. Styles, F. Waters, S. Carr, L. Miller, L. Albasin, D. Siegel.

# Speech Groups

Members of the debate team spent many hours of research in the library preparing negative and affirmative arguments on this year's topic, "Resolved, that the foreign aid program of the United States should be limited to non-military assistance." The team had a successful season with several members being elected to the National Forensic League.

A relatively new addition to Woodward is the speech team.

*SPEECH TEAM: First Row:* S. Madden, S. Burgs. *Second Row:* R. Abrams, Mr. John Anaple, adviser; S. Carr, F. Asfour. *Third Row:* J Malloy, D. Martin.

Members enter tournaments in classifications of original oratory, dramatic readings, extemporaneous speeches, and humorous declamation.

# WFAE

Woodward's "most effective channel of communication," WFAE, broadcasts announcements daily from room B-4 to inform students and faculty of events and activities concerning Woodward. Chief announcer, Mike Blackman, directs the staff of announcers and is in charge of musical selections.

*WFAE: Seated:* D. Saxton, M. Wilson, D. Huff, W. Wickemeyer, B. Weidus. *Standing:* A. Weisbrot, M. Blackman, S. Madden, S. Smith, R. Sherman, Mr. John Anaple, adviser.

# Bulldog Barks

The *Bulldog Barks,* Woodward's weekly newspaper, is one of the most important sources of information for the student body. Each week it includes the latest developments in news and sports around Woodward, as well as two pages of editorials and feature articles. In order to maintain the high literary quality of the newspaper, each member of the journalism staff must be a capable reporter and a proficient writer. Also, the photographers must display skill in their choice of which events to photograph and how to do so in order to best portray Woodward life. Sale and weekly distribution of the *Bulldog Barks* is executed by the business staff. The combined efforts of these three staffs as well as individual willingness to cooperate are all necessary to create a good newspaper. As a result, the school is provided with an excellent news media and the staff members receive knowledge and experience in the field of journalism.

Included in the 36 issues of the *Bulldog Barks* this past year were three special issues. The *Showcase* issue, which was sold during the four nights of the performance, contained many scenes from the show. It also revealed some of the work and planning which went into the 1967 *Showcase.* The traditional Founder's Day issue in March contained many interesting articles about past activities and students at Woodward, in addition to information about this year's Founder's Day program. The final issue was the Class Day issue in which the names of some of the students receiving awards and honors for outstanding achievements throughout the year were recorded.

*FIRST PAGE STAFF: Seated:* I. Freilich, co-editor; P. Fay, editor-in-chief; J. Buckman, co-editor. *Standing:* S. Nidich, A. Weisbrot, J. Caddell, H. Frolich, H Greenland.

*SECOND PAGE STAFF:* L. Heldman, co-editor; B. Silverman, co-editor; H. Weiner.

*PHOTOGRAPHERS:* D. Shuller, A. Zwick, I. Zwick.

Orders from the top.

*SPORTS PAGE STAFF: Seated:* A. Wagner, R. Borinstein, associate editor; J. Block, editor; G. Smith. *Standing:* B. Miller, M. Stein, M. Streff, C. Goldsmith.

*BUSINESS STAFF: Seated:* K. Baker, M. Skurow, business manager; S. Friedman. *Standing:* Mr. John Sunnenberg, advisor; K. Pike, D. Overstreet, S. Kaufman.

*THIRD PAGE STAFF:* T. Behan, assistant editor; J. Fugazzi, C. Linder, editor.

Neither rain, nor sleet, nor snow . . .

Mentally awake, morally straight . . . physical flops . . .

Introducing the Introductory Staff: Jan, Phil, Mike, and Ian.

# Woodward Treasures

The goal of the 1967 *Treasures* staff is to reflect an image of Woodward through vivid photographs, lively copy, and an informal layout style. The staff hopes that the product of their efforts will provide both a lasting and a memorable record of 1966—1967 at Woodward. The informal layout designs, emphasizing an artistic use of white space, are relaxed yet have a definite form. The artwork and blockprints used on the cover and divider pages are designed to uniquely emphasize the fable aspect of the theme. The antique quality of the prints combined with modern lay-out techniques re-echo both the fine tradition and growing reputation of Woodward. Thus, through modern style reinforced by ancient beauty, the 1967 *Treasures* staff has sought to compose a book of ever-increasing value to the students, faculty, and administration of Woodward.

Born loser.

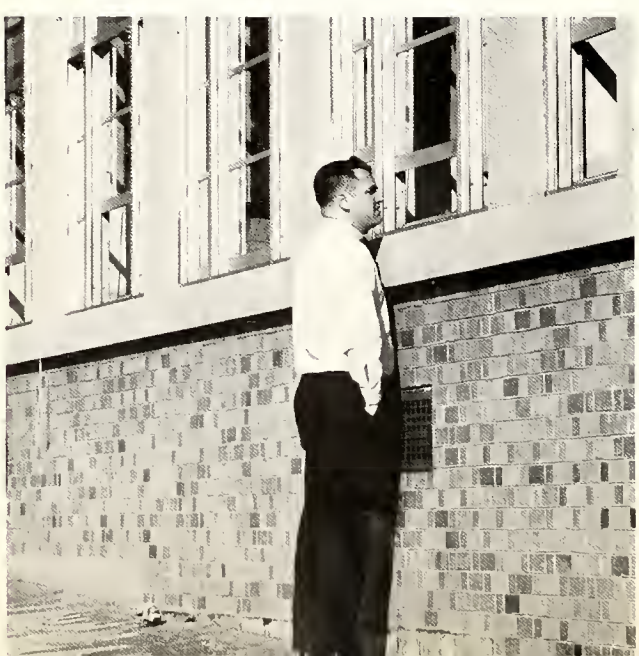

Corrine and Marta checking senior pictures.

*ANNUAL STAFF: First Row:* Mary Howe, Shirley Knoop, Lonnie Kaplan, Linda Lambert, Lu Ann Hitzemann. *Second Row:* Judy Adams, Corinne Ebacher, Jan Kaplan, Jeanne Levenson, Paula Katz, Marta Kutas. *Third Row:* Ian Smith, Tom Grogan, Phil Rolnick, Henry Alexander, Ron Wilson, Scot Steffens, Joel Kaplan, Bruce Rogovin, Mike Streff, Lewis Brown.

A rare moment: Activities Staff caught in the act of working.

Classes Staff identifies 2800 pictures.

The mathematically inclined Business Staff.

Judy and Paula getting ideas for faculty section.

# Ensemble

*ENSEMBLE OFFICERS:* P. Cohen, secretary; M. Wilson, president; B. Greer, treasurer; M. Ingalsbe, vice-president.

. Ensemble, Woodward's select choral group of juniors and seniors, acquires recognition and fame through performances at Woodward and outside the school. Rehearsing regularly during the summer and every fourth bell throughout the year, Ensemble, directed by Mr. Frank Lang, is able to master a repertoire of over one hundred songs. Participation in such a small group causes each member to become aware of the necessity for individual proficiency. Entertaining audiences throughout the city, Ensemble kept a busy schedule preceding and during the holiday season. Both the serious and the festive aspects of the holiday season were presented in the Holiday Concert with the singing of *The Meaning of Christmas*, *The Carol of the Drum,* and *Jingle Bells*. Ensemble's opening performance of *Good Day* in the 1967 Woodward *Showcase* and closing selection from *Cinderella* will long be remembered. Also, a feature of this year's Ensemble was its performance in the 1967 May Fete. This year the Woodward Ensemble was privileged to perform on two occasions with the Cincinnati Symphony Orchestra. On February 21, Ensemble, in conjunction with all the other Ensembles in the Cincinnati Public Schools, sang Brahm's *How Lovely is Thy Dwelling Place* and *He, Watching Over Israel* by Mendelsohn. Eric Kunzel conducted the program. Leonard Bernstein's *Chichester Psalms* was performed by all the Ensembles at Music Hall on May 20, with the renowned Robert Shaw conducting.

*ENSEMBLE: First Row:* M. Dobbs, R. Itkoff, V. Foley, P. Schmidt, S. Knoop, V. Gutin, P. Huston, N. Schulze, R. Lippelman, H. Greenland. *Second Row:* N. Helwig, D. Saxton, D. Fairbanks, P. Kuhnell, S. Madden, M. Ingalsbe, S. Jackson, P. Cohen, J. Pool, L. Schulze. *Third Row:* A. Weisbrot, H. Petricoff, T. Kimmey, R. Boyd, J. Gaines, J. Reed, D. Lewis, M. Wilson. *Fourth Row:* B. Goldberg, B. Wood, B. Greer, D. Jenkins, M. Evans, S. Horwitz, J. Werner, M. Wilchins.

Serenading the shoppers at Kenwood Mall.

Second verse, same as the first.

Caroling in the hallway.

Members gather around piano to rehearse.

*SENIOR CHOIR: First Row:* H. Greenland, S. Koshover, S. Warsawick, N. Victor, J. Payler, R. Lerer, R. Egherman, C. Dennis, A. Chudnof, L. Taylor, S. McCreary, M. Sander. *Second Row:* C. Dilbert, J. Lass, S. Alexander, M. Richshafer, S. Knoop, V. Gutin, L. Martin, E. Gable, P. Young, D. Kuhr, R. Lippelman, L. Gordon, B. Freeman. *Third Row:* C. Overstreet, J. Deckelbaum, P. Meadows, J. Malloy, L. Hitzemann, D. Fairbanks, P. Cohen, J. Pool, J. Blesch, F. Rothchild, A. Poole, S. Strong, D. Bernfeld. *Fourth Row:* F. Webb, L. Hendley, H. Simpson, J. Hyams, O. Schultz, B. Hyatt, M. Ingalsbe, J. Katz, S. Powell, B. Irby, B. Van Orsdel, S. Kidwell, L. Hurt.

*SENIOR CHOIR: First Row:* S. Shuller, M. Dobbs, N. Schulze, S. Carney, P. Rush, H. Aron, W. Ellison, V. Foley, J. Retzler, H. Samis, D. Rockwell, B. Volkmar, M. Elliott. *Second Row:* G Fulton, G. Kuhnell, P. Jones, S. Madden, J. Engstrand, J. Stamer, G. Hynes, M. Kees, G. Longeway, S. Jackson, M. Rowley, S. Spalter, M. Carrier, J. Kaplan. *Third Row:* R. Jones, L. Berter, P..Schmidt, J. Clark, P. Huston, A. Wolf, S. Levy, J. Zipperstein, J. Kaplan, L. Schulze, N. Smith, P. Greene, P. Pickerill, P. Harris. *Fourth Row:* M. Schulein, A. Morse, S. Cobb, C. Smith, L. Hunter, B. Stolmack, S. Neiert, J. Schneider, B. Wilkinson, E. Wages, R. Slete, L. Rosenwald, A. Fox, G. Adams.

*SENIOR CHOIR: First Row:* D. Gutjahr, J. Brown, J. Burress, J. McQueen, A. Bollinger, R. Leonard, G. Dunaway, J. Grigsby, J. Morris, P. Glassman, R. Baillie, M. Finkelstein, M. Wilson. *Second Row:* D. Moore, A. Karousky, M. Miller, J. Gaines, G. Lobser, T. Mobberley, R. Boyd, J. Reed, B. Goldberg, L. Treitel, A. Anderson, S. Horwitz. *Third Row:* B. Greer, T. Hacker, H. Petricoff, G. Haupstein, R. Shapiro, L. Thomas, M. Evans, J. Burkey, B. Weidus, J. Gravely, J. Gutjahr. *Fourth Row:* M. Hacker, D. Johnson, R. Thompson, J. Werner, R. Ewing, M. Evans, D. Long, G. McBee, L. McClellan, J. Williams.

# Senior Choir

Vocal talent, interest, and deportment are prerequisites for membership in Senior Choir. Selected through auditions in the spring, the one hundred fifty junior and senior girls and boys of Woodward's largest choral group rehearse regularly third period under the direction of Mr. Frank Lang to prepare for their performances. Prior to their opening program, each singer was issued the traditional blue and white robe, which helped instill the pride that typifies Senior Choir members. The first public performance of this year, the Thanksgiving assembly, set the stage for future music-making. For the Holiday Concert, the choir awakened the festive spirit with the singing of *I Wonder as I Wander, My Dancing Day,* and *A Merry Christmas.* Immediately after the short vacation, rehearsals began for the highlight of the year—1967 Woodward *Showcase.* Following *Showcase,* the Senior Choir commenced practice for the Founder's Day in March and the Spring Concert in May. After the fun and relaxation of a picnic in June, the choir returned to the serious event of Commencement. As the seniors recalled the memories of the past year and the juniors looked forward anxiously to their senior year, the Woodward Senior Choir harmonized with strains fitting to the mood of the ceremony.

*SENIOR CHOIR OFFICERS:* D. Gutjahr, treasurer; S. Strong, president; M. Finklestein, vice-president; J. Engstrand, secretary.

*SOPHOMORE CHOIR: First Row:* L. Montgomery, S. Dick, C. Allis, J. Werden, J. Virgil, K. Daley, S. Neugebauer, S. Nichols, C. Rappoport, S. Chapman, R. Schaim, C. Hanish, B. Waller, L. Cave, K. Martin, K. Levin, D. Manthey, D. Kreheler. *Second Row:* N. Campbell, E. Tulch, S. Streff, B. Bromberg, L. Jones, L. Appel, C. Scoles, G. Reed, D. Riley, P. Vogler, S. Harris, C. Bachman, J. McKinley, J. Dreffer, G. Weiner, B. Albright, M. Langford. *Third Row:* J. Jenings, S. Pendleton, R. Baskett, K. Conrad, D. Rayls, M. Hagy, P. Tomlinson, T. Mathews, G. Harper, M Applebaum, S. McGraw, M. Smith, J. Kahn, J. Coultee, L. Rabin, G. Blasburg, M. Shropshire, D. Mefford. *Fourth Row:* C. Beskin, N. Grone, K. Mier, R. Baverman, D. Zakem, J. Sigler, A. Sloan, E. Waits, L. Cave, S. Payne, L. Waterman, M. Barnard, S. Ruben, L. Liebschutz, B. Turner, L. Broyles, Y. Salyers, N. Davis. *Fifth Row:* J. Rinsky, C. Crawford, A. Egan, L. Bonnell, P. Rishty, S. Bramberg, L. Cohen, H. Hunley, S. Kinney, J. Graller, D. McMullen, A. Motley, D. Wells, B. Bandel, G. Comer, P. Evans, L. Walker. *Sixth Row:* L. Johnson, R. Lockhart, M. Jones, K. Stuart, B. Ballard, M. Anderson, M. Combs, M. Patterson, J. Godar, E. Drane, T. Dickason, L. Waller, A. Stein, T. Campbell, G. Rosenberg, E. Green, G. Hartsock, L. Apking.

# Sophomore Choir

*SOPHOMORE CHOIR OFFICERS: Seated:* S. Payne, president; M. Langford, vice-president. *Standing:* L. Johnson, secretary; M. Barnard, treasurer.

Sophomore Choir is a performing choral group composed of one hundred thirty tenth graders under the direction of Mr. Lang. The members are chosen on a competitive basis. Their selection is determined by the quality of their voices, their desire to sing, and their knowledge of music. Sophomore Choir sings in several programs throughout the year such as the Thanksgiving and Christmas assemblies and the Christmas and Spring Concerts sponsored by the Parent-Faculty Council. Included in its repertoire are such songs as the *Alma Mater* and *The Night Before Christmas.* Through the training received both in class and in the performances given throughout the year, the members of Sophomore Choir gain the valuable experience necessary for participation in Senior Choir and in Ensemble. To provide enjoyment for the choir members, the school, and the community is the goal of each member of Sophomore Choir.

Under the direction of Mrs. Marian Lieberman nearly eighty-five eighth and ninth grade boys and girls of the Junior High Choir have an opportunity to express their feelings through music. Meeting every day fifth bell, the members prepare for their varied activities. At their first performance of the year, the Thanksgiving assembly, the choir sang *One God* and *Come Ye Thankful People.* During the Christmas assembly, the choir entertained the parents and Junior High with *Lullaby Little Babe, Rise Up Shepherd,* and *Masters In The Hall.* Other performances included Founder's Day and tours of the elementary schools. Their final performance of the year was the Spring Concert which included such songs as, *Put On a Happy Face, Yellow Bird,* and *People.* The officers of Junior High Choir are Yvonne Scott, president; Dalphine Pool, vice-president; Susan Sadler, secretary; and Jeffrey Swillinger, treasurer.

Junior High Choir in performance.

*JUNIOR HIGH CHOIR OFFICERS: Seated:* Y. Scott, president; D Pool, vice-president. *Standing:* S. Sadler, secretary; J. Swillinger, treasurer.

# Jr. High Choir

*JUNIOR HIGH CHOIR: First Row:* D. Gear, K. Burress, D. Azouz, H. Itkoff, H. Fox, R. Fisher, R. Willins, P. Hurst, Y. Scott, S. Sadler, G. Jones, N. Friedberg, L. Zeldin, D. Mallah, Mrs. Marian Lieberman, adviser. *Second Row:* C. Shuller, C. Hobbs, P. Brown, L. McFarland, D. Levine, J. Nedelman, B. Silver, D. Loftspring, S. Perry, L. Speeg, S. Jackson, M. Kinney, J. Wagman, J. Richardson, S. Mefford. *Third Row:* M. Schneider, L. Horwitz, B. Kaplan, K. Hendren, F. Johnson, J Johnson, R. Ingram, R. Bradford, D. Voelker, J Smith C. Wages, R Spaw, R. Baum, R. Richardson. *Fourth Row:* S. White, B. Radford, J. Schutte, A. Muldrow, D. Snyder, T Wells, G. Wheeler, J Davidson, C. Kresser, K. Peter, D. Jones, D. Hill, P Kelley, G Driskell, T. Boutet. *Fifth Row:* E. Williams, M. Thielen, S. Martin, B Close, D. Mays, D. Pool, R. Tanner, G. Chachoff, S. Kastens, C. Tredway, V. Dukes, G. Rogovin, A. Gittelman, K. Spitzley, K Bradford. *Sixth Row:* G. Dick, P. Kruse, J. Swillinger.

*GIRLS' GLEE CLUB: First Row:* B. Brown, J. Spievack, J. Royal, R. Raffel, A. Wassman, L. Heldman, C. Stone, M. Wolfgang. *Second Row:* L. Gindy, C. Castner, D. Kendall, B. Cobb, E. Harrison, B. Biedinger, G. Pendleton, S. Jubelirer. *Third Row:* L. Yourell, T. Shor, T. Kaplan, T. Skurow, L. Schwartz, C. Williams, D. Meeko, R. Bunner. *Fourth Row:* M. Sawyer, D. Smith, S. Williams, C. Kirkland, P. Hinton, M. Fix, S. Hyman, B. Thomas, N. Medman. *Fifth Row:* R. Pearcy, L. Mullins, D. Stockburger, J. Voos, S. Voos, S. Smith, M. Carnevale, S. Runck, K. Eskin.

# Girls' Glee Club

Girls' Glee Club, under the direction of Mr. Frank Lang, provides an opportunity for junior and senior girls interested in choral music to gain a knowledge of music theory and attain actual singing experience. The group performs in the December Holiday Concert and in the Spring Concert.

# Boys' Glee Club

Meeting every other day, the junior and senior members of Boys' Glee Club prepare a repertoire of melodies for their preformances in the winter and spring concerts. While experiencing the joy of creating music, the all-male organization also gains a valuable choral background.

*BOYS' GLEE CLUB: First Row:* T. Rowell, A. Goldberg, M. Fidler, S. Collins, T. McCabe, T. Cronin, W. Milton, S. Kaufman. *Second Row:* M. Skolnick, S. Brinn, D. Casper, S. Klein, R. Abrams, J. Himmelhaven, G. Kelley, M. Showes. *Third Row:* B. Dutell, L. Phillips, R. Holzer, M. Pinsky, T. Dickason, B. Thacker, M. Saul, P. Broome.

*ORCHESTRA: First Row:* P. Johnson, C. Kopp, N. Houser, K. Bible, B. Preston, I. Kemp, E. Reinhart. *Second Row:* D. Motley, D. Kaplan, R. Weiner, R. Stein, D. Bass, J. Buckman, T. Straus, T. Kutas, G. Dickey. *Third Row:* J. Kneipp, S. Wilkins, D. Linder, L. Kruse, F. Harris, M. Ball, B. Mayer, M. Gann, G. Thielmeyer, S. Guttman, E. Walker. *Fourth Row:* M. Blevins, R. Metcalfe, J. Applegate, J. Caddell, K. Seelig, R. Matthews, B. Alpert, L. Maxwell, M. Hammer, B. Pugh, S. Busick, P. Cohen, D. Day, P. Conrad. *Fifth Row:* Mrs. Alberta Schneider, director; A. Dukes, P. Blackman, D. Pinkelton, I. Kaplan, P. Boyd, N. Bridenthrall.

# Orchestra

Consisting of the best musicians in the string and band departments, the newly formed Orchestra rehearsed every Wednesday after school. Performances included Christmas assemblies, Founder's Day, Spring Concert, tours of schools and contests.

# Jr. High Strings

Junior High Strings, under the direction of Mrs. Alberta Schneider, provides an enriching music program. Playing in assemblies and at elementary schools prepares the beginning string members for the Senior High Strings.

*JUNIOR HIGH STRINGS: First Row:* M. Mazer, B. Mayer, B. Blackman, G. Fishman, L. May, D. Itkoff. *Second Row:* J. Goldhoff, B. Jones, J. Goldstein, S. Blicblum, N. Katz, J. Bentley, D. Jackson. *Third Row:* S. Finkelstein, L. Shegog, K. Edwards, F. Carrer, B. Head, B. Gimbernard, R. Fultz. *Fourth Row:* Mrs. Alberta Schneider, adviser; S. Sands, P. Douglas, M. Faulk, I. Wolf, D. Sharfman.

Marching band ends half-time show with traditional "W" formation.

Senior band members celebrate their last football game.

Trimble McCullough plays drum solo of *Wipe Out*.

*WOODWIND QUINTET*: P. Pettiford, P. Conrad, R. Metcalfe, L. Kruse, L. Helson.

# Senior Band

Under the skillful leadership of Mr. Bryson Curry, the Woodward High School Band has wide and varied activities involving the Marching Band, Concert Band, Stage Band, and other smaller groups. Band is a year round activity with performances starting the first week with football and ending the final week with Class Day exercises.

The Marching Band proved a large factor in establishing the high spirit which permeated the student body throughout the football season. Pep Band, marching through the halls as well as playing at pep assemblies, aroused school spirit. Many hours of practice were spent to master the precision drills and formations for each week's show. For the first time, practice began two weeks prior to the opening of school for the sophomores, in order to give them marching and playing experience. The season was climaxed with the successful trip to the Bellefontaine game.

Concert Band's activities include the Holiday Assemblies, Spring Concert, tours of other schools, and Class Day exercises. However, the bandsmen spend the most time preparing for the contests. One Saturday in March is devoted to solo and ensemble contests in which bandsmen may compete individually or in small groups for ratings. The following Saturday is the district band contest in which the entire band competes. Any soloist, ensemble, or band which receives a superior rating has the opportunity to go to the state contest to compete for ratings, medals, and scholarships. In order to help finance this active band program, members of the band sold candles at Christmas time.

Stage Band, composed of about twenty bandsmen, serves as the *Showcase* Band. Stage Band rehearsals begin early in the year and are held every Monday night. Many hours are devoted to the preparation of the numerous songs required for *Showcase*. Individual bandsmen also participate in *Showcase*, as soloists or in small groups, such as Dixieland Band. Besides *Showcase*, Stage Band has several other performances during the year.

*SENIOR BAND OFFICERS: Seated:* J. Caddell, president; P. Conrad, vice-president. *Standing:* R. Matthews, librarian; D. Day, secretary. *Not Pictured:* S. Harris, treasurer.

*SENIOR BAND: First Row:* D. Day, P. Pettiford, S. Busick, P. Cohen, R. Smith, A. Shifres, D. Dougherty, P. Conrad. *Second Row:* L. Helson, J. Caddell, V. Dorn, D. Meeko, D. Samuelson, K. Seelig, B. Kaufman, J. Pearson, N. Simpson, G. Weathersby, B. Owens. *Third Row:* R. Alpert, S. Ogden, R. Kabakoff, D. Myerson, C. Schmidt, E. Martin, R. Metcalfe, J. Applegate, S. Harold, J. Jack, R. Stairs, R. Mayer, R. Schriever, P. Reid, R. Overman, J. Cohn, J. Kneipp, L. Kruse. *Fourth Row:* G. Thielmeyer, H. Hall, J. Konrad, D. Watkins, R. Goodhart, E. Walker, R. Marks, M. Ouziel, M. Blevins, B. Weidus, D. Smith, C. Cooper, R. Blain, R. Matthews. *Fifth Row:* R. Valerius, S. Guttman, J. Frye, R. Pugh, B. Holman, S. Bernstein, T. Mangold, B. Vinson, H. Vest. *Standing:* M. Hammer, L. Novikoff, L. Maxwell, K. Burton, Mr. Bryson Curry, director.

*JUNIOR BAND. First Row:* C. Kruse, D. Friedman, M. Dunham, L. Miller, D. Duncan, C. Better, C. Huckleby, B. Barmore, P. Proud. *Second Row:* I. Zeff, A. Mack, B. Kamin, J. Hood, M. Bluestein, S. Worley, A. Miller, B. Barto, E. Focke, S. Spears, S. Watson, B. Friason, B. Taylor, A. Ray, J. Mommert, M. Brown, M. Lehrner. *Third Row:* G. Miller, A. Glas, M. Roadcup, M. Reed, S. Andringa, S. Martin, C. Thacker, L. White, D. Beckham, J. Bubp, R. Connell, R. Emerson, T. Simmons, E. Shuttlesworth, A. Thompson, C. Williams, I. Barash. *Standing:* Mr. Bryson Curry, director; E. Ruben, S. Dick, R. Weinberg, M. Schechter, M. Darden, G. Jennings, S. McGrew, F. Washington, J. Katton, G. Ottley, B. Head, C. Solomon, G. Combs, S. Duncanson, T. Fish, D. Paton.

# Junior Band

The Junior High Band program, under the direction of Mr. Bryson Curry, consists of seventh graders participating in Beginning Band, eight graders in Intermediate Band, and freshmen in Junior High Band. Junior Band consists of both Intermediate and Junior High bands. Performances include Junior High pep assemblies, football games, Christmas assemblies, Spring Concert, and elementary school tours.

# Music Masters

Tri-M or Modern Music Masters is a musical society composed of both talented and dedicated students of music. Chosen from such groups as Senior Band, Orchestra, and Choir, the members, led by President Pam Conrad, encouraged the student body to attend the symphony orchestra concerts and sponsored the LaSalle Quartet which visited Woodward.

*MODERN MUSIC MASTERS: First Row:* A. Dukes, L. Ackerman, P. Schmidt, V. Foley, secretary; P. Conrad, president; B. Marback, vice-president; J. Caddell, treasurer; Mrs. Alberta Schneider, adviser; Mrs. Marian Lieberman, co-adviser. *Second Row:* D. Motley, A. Wagner, S. Madden, E. Spitzberg, K. Schulte, L. Brown, D. Day. *Third Row:* A. Weisbrot, J. Buckman, J. Reed, P. Cohen, D. Linder, S. Kwiatek, P. Johnson, N. Bridenthrall. *Fourth Row:* M. Wilchins, J. Cohn, J. Gaines, R. Wilson, L. Kruse, R. Weiner, D. Bass, M. Blevins. *Fifth Row:* H. Alexander, B. Holman, M. Ingalsbe, P. Pettiford.

*STAGE CREW: Seated:* J. Burkey, B. Read, B. Weidus, Mr. Ronald Aug, adviser; W. Wickemeyer, N. Milofsky, C. Rudolph. *Standing.* S. Harris, B. Baumeister, D. Myerson, F. Pfiester, P. Pettiford, B. Luckermann, P. Broome, C. Rudolph, R. Abrams, K. Meyer, K. Burton, D. Crane, F. Nedelman, A. Davis, M. Siegel.

# Stage Crew

Behind the scenes of every Woodward dramatic activity and program, stand the members of the stage crew. Controlling the light and sound systems of Woodward's auditorium is only one of their essential duties. The crew spends long hours of preparation for a play in constructing sets and completing other tasks which are vital to the success of the program. This dedicated group of students forms an essential link in the complex network required to produce a program at Woodward. Without the stage crew, the show could never go on.

*VISUAL AIDES: Seated:* E. Reinhart, M. Greenhut, T. Kutas, R. Butler *First Row:* N. Kutas, T. Roots, F. Nichols, J. Reese, H. Donny, Mr. Mitchel Walker, adviser, S. Rosen, L. Novikoff, B. Loveless, R. Culbertson. *Second Row:* T. Brock, G. Wheeler, J. Davidson, M. Hagy, D. Braverman, B. Cox. *Third Row:* B. McCarnan, L. Vandiver, R. Jennings, M. McDonald, J. Shelton, G. Jennings.

# Visual Aides

The audio-visual aid crew is a group of volunteer students responsible for the distribution and maintenance of the audio-visual aid equipment of Woodward. Because these students are willing to serve, all the other students possess the advantage of the audio-visual material which is often fundamental in the understanding of a course. Besides distributing projectors, record players, and tape recorders, the audio-visual aid crew must keep the equipment in proper working order. Because of this crew, Woodward's students have a wealth of films and records to supplement their education.

*JUNIOR HIGH THEATER GUILD: First Row:* D. Hunley, S. Stein, C. Skurow, M. Thielen, R. Berkoff, secretary; K. Gilgoff, president; Mr. John A. Anaple, adviser; D. Green, vice-president; C. Liebenthal, treasurer; M. Bass, L. Poley, S. Rosen. *Second Row:* R. Knoffer, H. Lipsky, R. Friedman, M. Berman, J. Seltzer, E. Lefton, B. Blackman, B. Seeskin, C. Solomon, B. Balfour, B. Mayer, B. Kaufman. *Third Row:* J. Wagman, J. Lane, D. Wilkinson, S. Oscherwitz, S. Stuller, D. Siegel, P. Arons, D. Mallah, N. Friedberg, T. Stammer, R. Borstein, L. Zeldin. *Fourth Row:* C. Richshafer, A. Marmer, B. Levenson, D. Goldberg, L. Albasin, T. Conison, S. Gady, G. Fishman, S. Newhauser, M. Schneider, M. Koff, P. Kilburn. *Fifth Row:* K. Liscow, J. Jones, C. Stein, S. Mefford, H. Saks, A. Bartel, K. Hendren, N. Snyder, D. Kuresman, K. Gordon, L. Wolfson, L. Baughman. *Sixth Row:* D. Price, S. Kastens, C. Sroufe, B. Kaplan, D. Levine, I. Phillips, T. Rosen, S. Marks, A. Miller, S. Casper, D. Plaut.

# Theater Guild

*JUNIOR HIGH THEATER GUILD OFFICERS: Seated:* K. Gilgoff, president; D. Green, vice-president. *Standing:* C. Liebenthal, treasurer; R. Berkoff, secretary.

Director's technique.

Actress's interpretation.

# Drama Club

Drama Club provides Woodward's senior high students with an opportunity to gain experience in theatrical procedures. Members of the club participate in acting, applying stage make-up, making sets, selling tickets, and even directing. This year the theme of the club's two productions, *Mad Woman of Chaillot* and *Antigone*, was the European theater. In addition, Drama Club helped with the production of *The People Next Door* and served as the nucleus of *Showcase*. At monthly meetings throughout the year, the members discuss coming productions and business matters. In the spring, Drama Club held its annual picnic, at which the officers for next year were installed. Also, awards were presented to several members who performed especially well during the year. Members of Drama Club can become members of the National Thespian Society by earning points for the number of hours they work on productions during the year.

Theater Guild is a dramatic organization for Woodward's junior high students. Like Drama Club, it provides its members with experience in such theatrical procedures as costuming, make-up, publicity, and acting. In addition to the cultural experience and knowledge they gain, the members of Theater Guild can also acquire self-confidence and poise. At their meetings, skits and short plays were presented in order that each member could have some acting experience. During the year they performed a total of six one-act plays which, in general, were on the lighter side. At the end of this year, awards were presented to outstanding members of Theater Guild. Theater Guild's newly selected motto is *Ad Homines Ostendam*—To reflect human nature.

DRAMA CLUB OFFICERS. *Seated:* V. Gutin, president; M. Blackman, vice-president. *Standing:* D. Marlowe, clerk; K. Gutgsell, recording secretary; J. Kaplan, treasurer.

*DRAMA CLUB: First Row:* V. Hirschberg, H. Greenland, L. Hirsch, J. Malloy, corresponding secretary; K. Gutgsell, recording secretary; V. Gutin, president; Mr. Ronald Aug, adviser; M. Blackman, vice-president; J. Kaplan, treasurer; D. Marlowe, clerk; S. Warsawick, S. Goldberg. *Second Row:* K. Schulte, D. Tobin, R. Itkoff, M. Winston, E. Hyman, S. Harris, S. Sleight, J. Werden, L. Heldman, P. Vogler, S. Lehrer, V. Foley, D. Konstam. *Third Row:* L. Taylor, A. Plaut, A. Spicer, S. Carr, S. Smith, J. Tessel, C. Berman, C. Fishman, S. Shuller, P. Blackman, C. Beskin, L. Montgomery, H. Hunley. *Fourth Row:* B. Okrent, J. Hattenbach, M. Boskind, J. Kaplan, G. Blasberg, L. Rabin, S. Nichols, K. Conrad, G. Rauchman, N. Houser, D. Whitt, J. Katz, J. Kersey. *Fifth Row:* M. Hart, G. Weiner, S. Wolfson, V. Baze, M. Sawyer, B. Mayer, D. Turner, T. Kutas, M. Werden, W. Wickemeyer, N. Milofsky, A. Sloan, B. Weidus. *Sixth Row:* C. Cook, M. Watkins, P. Steinberg, P. Rishty, T. Thomas, S. Stark, J. Clark, L. Meyers, S. Madden, D. Martin, F. Harris, R. Abrams, J. Burkey. *Seventh Row:* P. Evans, P. Bennett, L. Patton, S. Frotscher, J. Rinsky, S. Levy, M. Lovitt, J. DeWert, L. Apking, B. Wilkinson, J. Zipperstein, M. Wise, S. Sheff. *Eighth Row:* D. Friedman, P. Thielen, S. Schwartz, J. Gertzman, L. Kiessling, N. Helwig, C. Crawford, K. Mier, R. Kandelson, L. Waterman, B. Kamin, S. Friedman, R. Newburger.

"They were wicked, and wickedness evaporates."

# *The Mad Woman of Chaillot*

Drama Club chose *The Madwoman of Chaillot* by Jean Giraudoux for its fall production. The play is a comedy-farce and has a great deal of fantasy involved in its plot. *The Madwoman of Chaillot* is the story of the madwoman of Paris who is mad in the eyes of the people who do not understand her. She tries to prevent a scheme to drill for oil everywhere in Paris and to thus undermine the city. She plays on the greed of the people of the city by planting the story in their hearts that she has found oil in her basement, which is actually a bottomless cave. She tricks the greedy into making them swindle her out of her property and then ushers them into the bottomless cave. Now the city is saved from the evil of the greedy people, while their poor victims survive. Leading female roles were carried by Sandy Madden who played the countess, and Nancy Helwig, Debbie Kaplan, and Dana Martin, who played the madwomen. The leading male roles were played by Mike Blackman as the prospector, Bob Mayer as the Baron, Danny Lewis as Pierre, and Harold Hunley as the rag picker. The sets for the production were made by the stage crew, and the costumes were entirely made by Dana Martin. The assistant director was Jan Kaplan.

"Mr. President, what exactly is the purpose of our new company?"

Dana and Karen strike contemplative mood

"This is going a little far, I must say."

Representing the seniors, Robert Gordon salutes William Woodward

Impressive wreath-laying ceremony highlights Founder's Day.

Mrs. Cornelia Brown, Class of 1894, rings the Woodward Bell.

# Founder's Day

On March 3, 1967, Woodward held its annual Founder's Day program honoring William Woodward. Because of the dreams and dedication of this man, the institution, which he established in 1831, today enjoys the distinction of being the oldest free public high school in the world. Special guests for the day's events included members of the classes of 1917 and 1942 who celebrated their 50th and 25th anniversaries, respectively. Also present were graduates from over 55 years ago and officers and trustees of the Alumnal Association. Activities of the day began with the traditional wreath-laying ceremony at the statue of William Woodward. At noon a luncheon was given for all the guests, followed by an assembly in the afternoon which was attended by graduates and seniors of Woodward High School. The remainder of the student body listened to the program over the public address system. During the program the orchestra and choir performed several selections; Bob Gordon represented the class of 1967 by delivering his speech, "A Man, An Institution, A Tradition"; greetings were extended by representatives of the class of 1917 and the class of 1942; and the Woodward Bell was rung by the oldest graduate present, Mrs. Cornelia Brown from the class of 1894. Thus the tradition and spirit of Woodward High School were revitalized by the 1967 Founder's Day program.

# COMPETITION MAKES THE

ACT I

Overture — Curry
Showcase Band

ADS FOR SALE

It's Today — Herman-Warrington
Woodward Precision Chorus
It's A Good Day — Lee Barhour-Ades
Ensemble Singers

COMPETITION?

Side By Side — Woods
Harriet Greenland and Mary Ingalshe
Where Is Love — Bart
Pam Vogler

PRIME TIME RADIO

Ev'rybody Has The Right To Be Wrong — Cahn-Van Heusen
Sharon McCreary with Trimble McCullough, Ken Pettiford, and Dave Pinkleton
Roses Are Red — Cohen
Lane Cohen, Doug Casper, Alan Rockwern, and Andy Stein
Early Dues — Laporta
Mike Darden
One O'clock Jump — Basie-Moltby
Showcase Band

IT'S DANDY MRS. ANDEE

A Wonderful Day Like Today — Bricusse-Newley
Al Weisbrodt and Katie Daley
Casey Jones — Arr. Leckrove
Jenny Haimerl and Barb Marback

BILLBOARD BIZ

The Sweetheart Tree — Mancini
Paula Hirschberg
What's The Use Of Wonderin' — Rodgers-Hammerstein
Julie Spivak
What Takes My Fancy — Leigh-Coleman-Warrington
Woodward Belles

MAGAZINES, MASS MEDIA

Greenfields — Gilkyson-Dehr-Miller
Bev Behn, Pam Huston, and Peggy Schmidt
Cast Your Fate To The Wind — Werher-Guaraldi-Bird
Rochelle Rafel
Michelle — McCartney-Lennon
Bruce Greer, Dave Jenkins, Jesse Reed, and Mike Wilson

IT'S A DATE

Come To Me, Bend To Me — Lerner-Loewe
Danny Lewis
Somewhere My Love — Webster-Jarre-Conniff
Doug Motley, George Dickey, Tom Strauss, Ann Dukes, and The Woodward Ballet Chorus
Seranata — Anderson
Jacky DeWert
There's Always An Extra Potato — Whitney-Kramer
Ensemble Singers

"There's Always An Extra Potato."

A mug shot.

The four V.P.'s confer on advertising venture.

# WORLD GROW LIGHTER

Mr. Curry: The Music Man.

ACT II

PAYOLA

| | |
|---|---|
| Those Lazy, Hazy, Crazy, Days Of Summer | Tobias-Leonard-Carste |
| Woodwardettes | |
| Up With People | Colwell-Colwell |
| Gaile Longeway, Debbie Saxton | |
| Teddy The Toad | Hefti |
| Fran Rothchild | |
| Looks Like Spring Is Here | Toti-Longfellow-Simeone |
| Ensemble Singers | |

JOIN US IN JAMAICA

| | |
|---|---|
| Beguine For Band | Osser-Cohn |
| Showcase Band | |
| Girl From Ipanema | Jobim-Gimbel |
| Linda Montgomery | |
| So What's New | Pisano-Alpert |
| Vicki Gutin | |
| Anyone Can Move A Mountain | Marks-Simone |
| Ensemble Singers | |

AD LESS

| | |
|---|---|
| Gotham City Municipal Swing Band | Hefti |
| Modern Dance | |
| Toccata | Khachaturian |
| Roz Itkoff | |
| Who Can I Turn To | Bricusse-Newley |
| Debbie Fairbanks | |
| Why Not | Hefti |
| Carol Kalan | |
| No Matter What Shape | Sascha-Burland-Leonard |
| The Conveeners | |
| ????????? | ?????????! |
| F.L.A.B.B. | |

THE WORLD GROWS LIGHTER

| | |
|---|---|
| Cinderella Medley | Rodgers-Hammerstein |
| Showcase Choir | |
| Finale | McSpadden |
| Entire Cast | |

CONTINUITY CAST

| | |
|---|---|
| V.P.'s: A.B | Mike Blackman |
| C.D | Don Huff |
| E.F. | Harold Hunley |
| Garfinkle | Leslie Treitel |
| Miss Jones (Betty) | Vicki Gutin |
| Miss Brown (Mary) | Annie Wolf |
| Miss Smith (Carol) | Pat Bennett |
| Miss Take (Ellie) | Jacky Dewert |
| Angela Adverse | Harriet Greenland |
| Alvin Adverse | Lane Cohn |
| Jane | Pam Vogler |
| Boy | Les Waterman |
| Mike Wright | Danny Lewis |
| Cassandra Andee | Kathy Gutgsell |
| Charlotte Andee | Lori Sommer |
| Sarah Wheat | Marilyn Wise |

Secretaries confer on plans for vacation in Jamaica.

Precision chorus kicks off the show.

Mari and Harriet: "Side By Side."

Pam Vogler wonders "Where Is Love."

Katie Daly enjoys dancing on "A Wonderful Day Like Today."

1967 Woodward *Showcase*, the culmination of months of preparation for over four hundred students and teachers, captivated and thrilled the audience from the moment that the Woodward Precision Chorus kicked onto the stage until the final strains of the *Cinderella Medley* were resounded by the eighty voice choir. A diversity of talent, polished and coordinated by Mr. Frank Lang and Mr. Bryson Curry, flashed within the circle of the spotlight. The throbbing sounds of a rock and roll band, the graceful leaps of a toe dancer, and the resonant polyphony of Ensemble characterized *Showcase* 67.

Under the direction of Mr. Ronald Aug, the thirty-five separate numbers were connected by the story of two agencies competing to secure the account of the Dandee Andee Candee Company. With the aid of disc jockey, Mike Wright, the Adverse Agency under Angela Adverse schemed to procure the account from the Ace Ad Agency by proposing a radio campaign for a candy product, Munchies. While Angela Adverse encouraged Mike's interest in Mrs. Andee's daughter, the Ace Agency utilized their computer to develop a counter course of action. The computer's suggestion, declared illegal by F.L.A.B.B., resulted in the awarding of the account to the Adverse Agency.

Paula Hirshberg captivates audience.

Modern Dance synchronizes mops with music.

Peg, Bev, and Pam harmonize in "Greenfields."

"Michelle, my belle . . ."

Jacky DeWert poised in classic leap.

Danny Lewis pleads his love in "Come To Me, Bend To Me."

Rochelle Rafel's interpretation of "Cast Your Fate To The Wind."

Out of the shadows "Somewhere My Love."

Latin rhythm with "The Girl From Ipanema."

Woodward Belles take fancy to dancing.

Debby Fairbanks displays vocal talent in "Who Can I Turn To?"

Sparkling costume for a sparkling dancer.

Act II unwinds with the fast-stepping Woodwardettes.

Bunnies hop to "No Matter What Shape."

From curtain to finale: The *Showcase* Band.

Electronic brain created by stage crew.

Climactic ending with Senior Choir singing "Cinderella" medley.

# *Showcase Finale*

*Woodward has done it again with the 1967 Showcase.*

*For the things that have made it grand,*

*Are terrific crews and the greatest band.*

*But, we have one thing that's really unique,*

*Always makes the Showcase just right.*

*We always get the greatest audience,*

*You gorgeous gals and handsome gents*

*Who have the dollars and the sense*

*To see the Showcase tonight.*

Just F.L.A B B.ulous.

A close and a farewell to the 1967 *Showcase.*

# Sports

# Baseball

A successful season hinges on these four players.

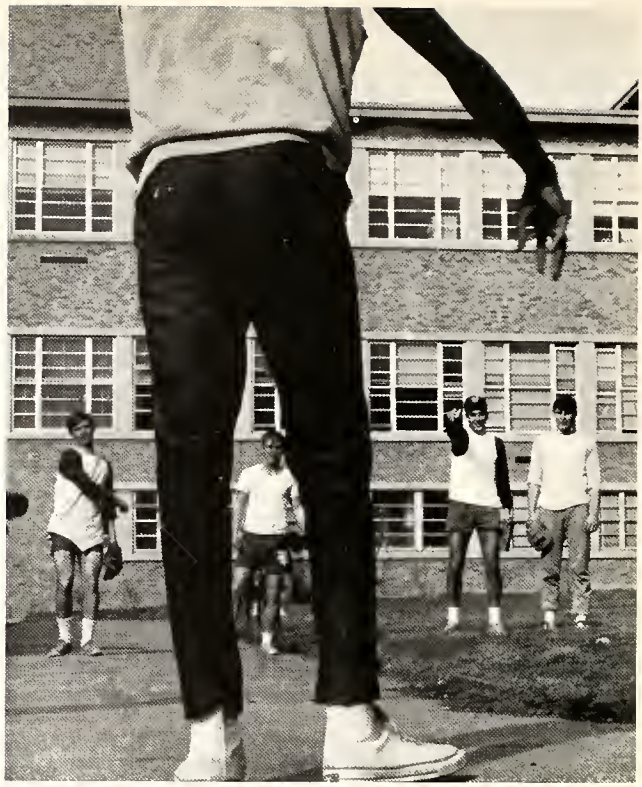

Casual tossing marks early workouts.

Terry Moore, Mike Hacker, and Lenny Thomas form nucleus of team.

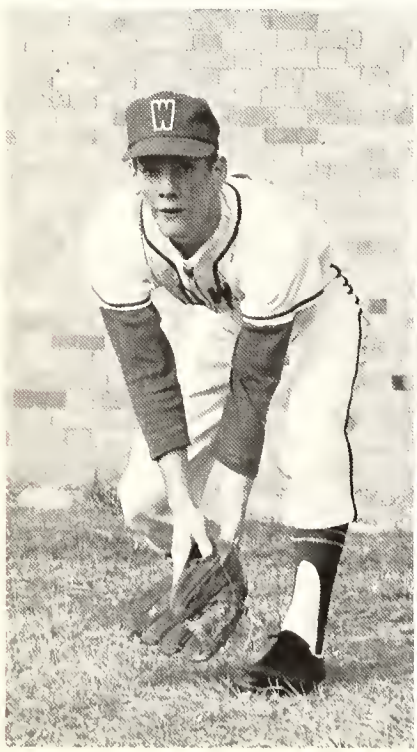

First day warm-up.

Loosening up the arms.

Defensive stalwarts: Barry Redmon, Marty Scruggs, and Chris Cole.

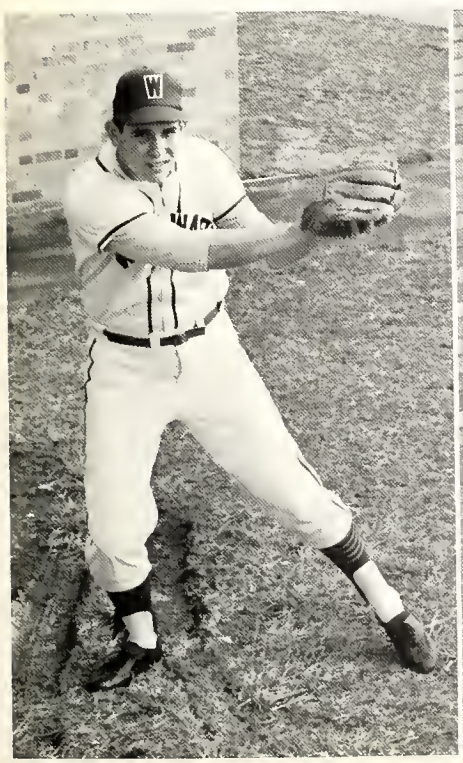

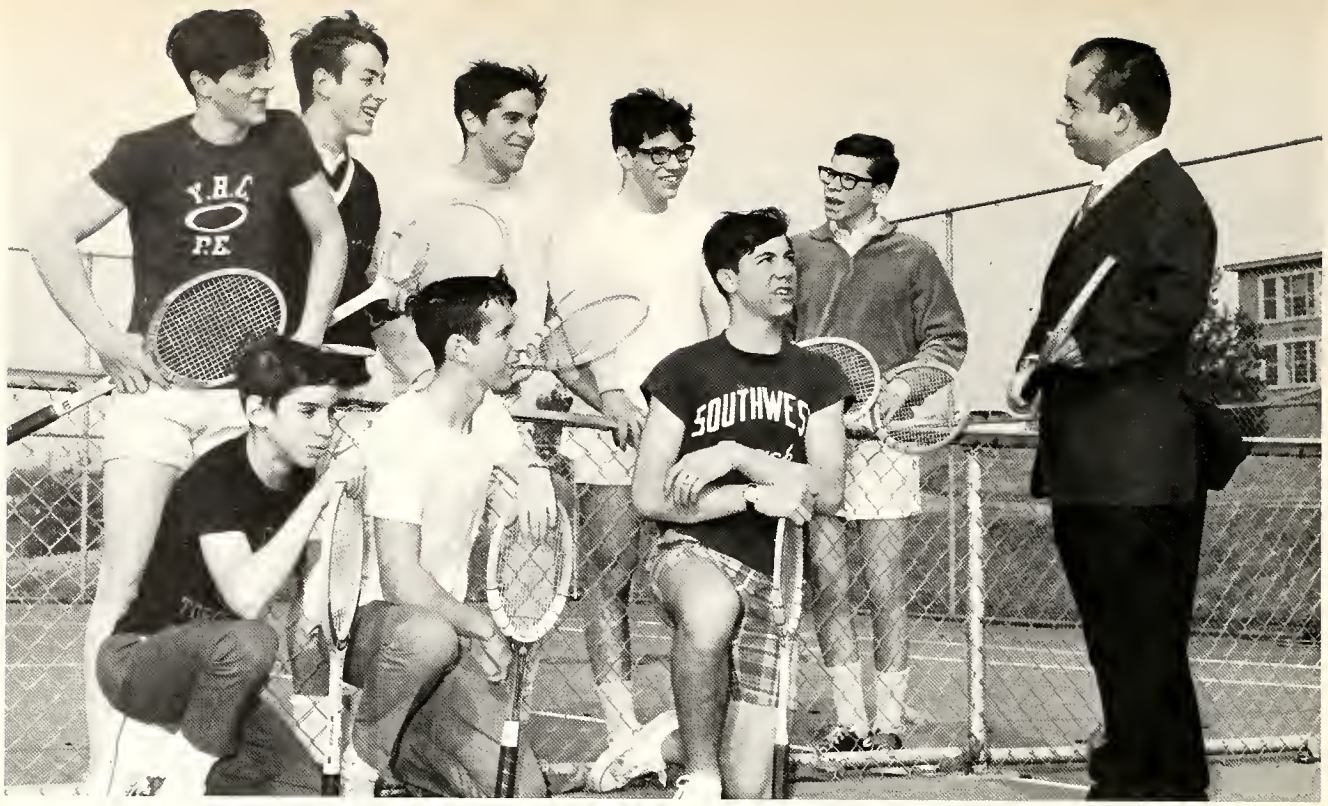

*TENNIS: First Row:* S. Nidich, R. Borinstein, M. Stein, Coach K. Jones. *Second Row:* T. Stein, S. Cole, C. Goldsmith, R. Eisen, M. Ackerman.

# Tennis

Net play.

Flexing for the smash.

Perfect follow through on approach by Joel Kaplan.

# Golf

Blast and follow-up putt.

*GOLF: First Row:* D. Hoff, D. Pilder, D. Lindemann, S. Siegel, D. Sapperstein, W. Peterson, Coach M Russell. *Second Row:* F. Horne, D. Evers, J. Kaplan, J. Pelzer, S. Friedman, S. Bicknell, J. Battiste, J. Davis.

*TRACK: First Row:* N. Miller, W. Marling, Greg Harper, D. Ziegenfelder, S. McGraw, A. Ward, S. Huckelby, P. Ried, H. Vest, B. Ballard, M. Evans. *Second Row:* D. Marcus, W. Turner, J. Woods, J. Sadler, E. Jones, S. Crawley, A. Johnson, A. Coats, M. Skurow, D. Bomar, I. Smith. *Third Row:* A. Stein, T. Malone, J. Parks, J. Reed, D. Brown, T. Malone, T. Grogan, M. Patterson, K. Hardin, R. Thompson, J. Pesout, J. Freland, L. Waller, G. Weathersby, L. Walker, A. Willis, M. Combs, R. Shropshire.

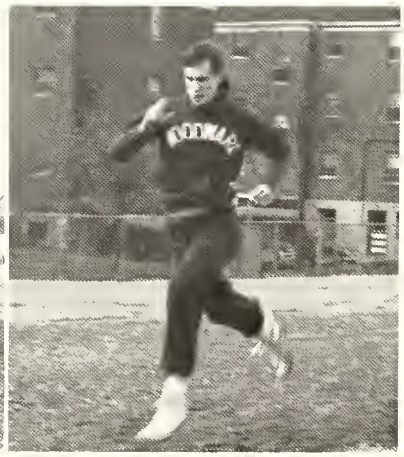

Team members work to get in shape.

# Track

Coaches: Jack Campbell, Art Paul, Frank Kling.

G. Bomar

R. Murray

Coach Jack Campbell's spirited, fighting Bulldogs, displaying an explosive, hammering offense coupled with a tenacious, stingy defense, overpowered their foes to cop a PHSL championship with an 8—1—1 record. PAT attempts stopped Woodward from having an undefeated slate. Gritty Hamilton Garfield, fifth-ranked in Ohio, battled the Bulldogs evenly before pulling out a hard-earned 7—6 victory on a place kick conversion point. In the season finale, in a mud-spoiled contest that slowed Woodward's potent running attack, Bellfontaine managed to tie the men of Woodward, 8—8, by converting their extra points. Despite these two heartbreaks, the Woodward crew devastated defending champions Withrow with a 46—6 victory, annihilated rival Walnut Hills 48—0, and overcame a tough Moeller team, 8—6.

The victories were great team efforts, but there were some standout players. Senior Ron Murray, a 6' 5" 200 pound center, gained league, city, and state recognition. Mike Hacker called the signals, and Junior Turner led the offensive attack, piling up 1513 yards to eclipse an old Woodward record. Turner was selected WSAI back-of-the-week for his performance against Walnut Hills. Seniors Tom Malone and Tom Kimmey recovered from early season injuries to accent the powerful attack. The rugged Bulldog defense was second best in the city, holding their opponents to a meager 53 points in ten games. Such stalwarts as Greg Bomar, John Slaughter, Steve Pennington, Arthur Jackson, and Mike Smith led this outstanding defense.

# 1966 P.H.S.L. Football Champions

*SENIOR HIGH VARSITY FOOTBALL: First Row:* S. Turner, D. Gutjhar, T. Mackenzie, C. Kelly, J. Simpson, B. Goldberg, J. Reed, G. Sammons, C. Anderson, T. Malone. *Second Row:* M. Skurrow, C. Floyde, T. Kimmey, M. Hacker, M. Allen, D. Brown, B. Hudgins, R. Twitty, A. Banks, S. Macknight. *Third Row:* R. Boyd, D. Anderson, S. Pennington, J. Parks, D. Gibson, J. Sadler, J. Miller, M. Hill, M. Gann. *Fourth Row:* D. Hammond, O. Fletcher, J. Slaughter, J. Freland, M. Patterson, W. Martin, M. Smith, Manager M. Walton, Manager L. Treitel, Manager B. Young. *Fifth Row:* F. Timmons, R. Robinette, J. Leaks, S. Stratameyer, T. Maupin, R. Murray, M. Evans, H. Marbly, B. Ballard, Manager L. Harper. *Not Pictured:* G. Bomar, R. Burlew.

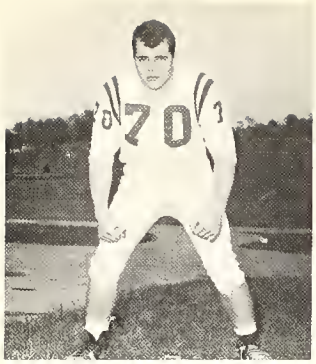

D. Anderson

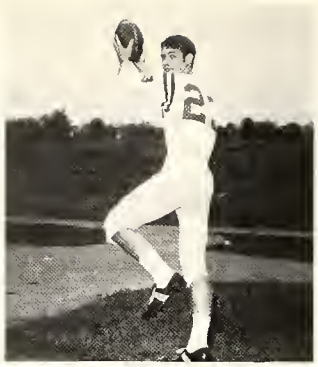

M. Hill

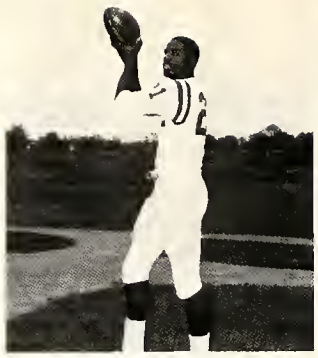

J. Leaks

J. Slaughter

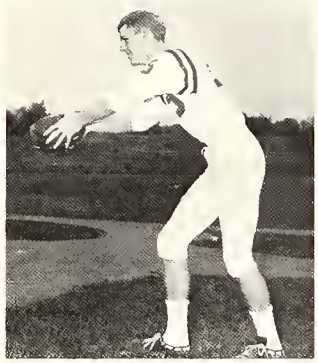

D. Hammond

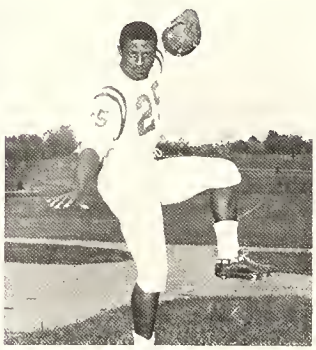

S. Turner

T. Malone

M. Hacker

R. Burlew

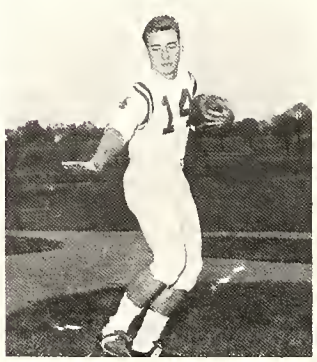

T. Kimmey

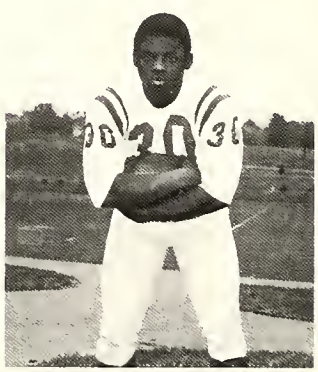

T. Mackenzie

J. Miller

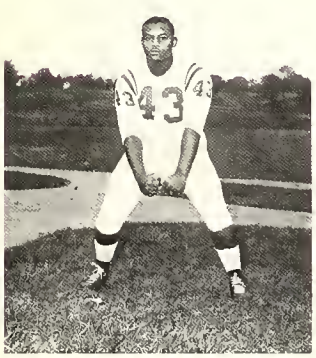

J. Reed

R. Robinette

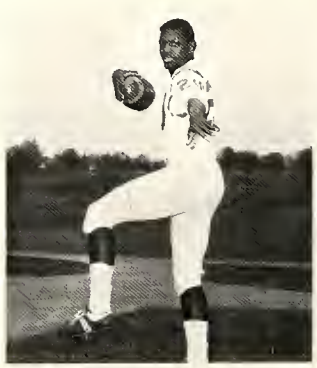

M. Smith

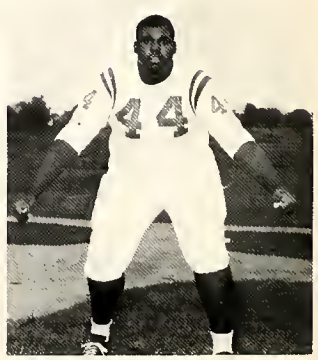

T. Maupin

Turner bulls way for extra yards.

Malone sweeps end on TD jaunt.

# Explosive Running Sparks Offense

Kimmey dives for touchdown.

Undaunted, Hacker sets to fire.

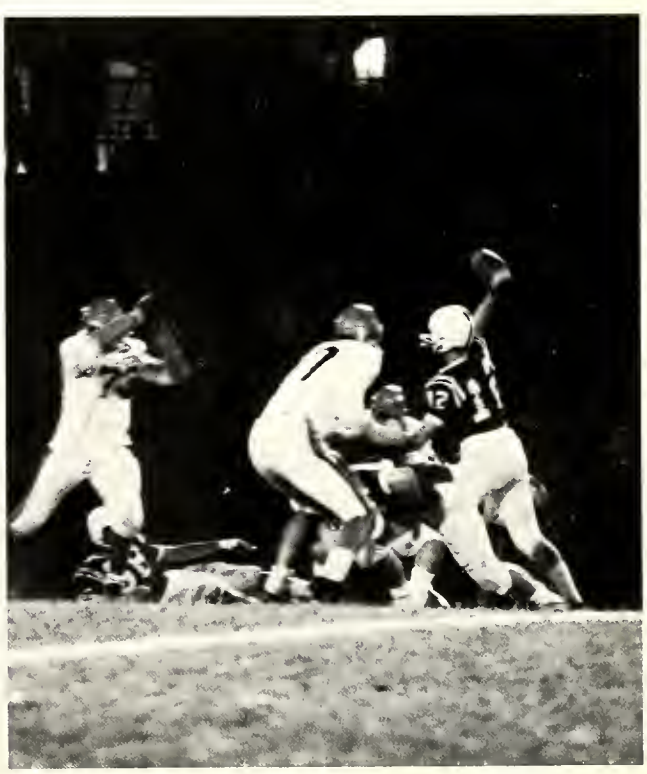

Sammons bags Tiger.

Hungry defense closes in on prey.

# Stingy Defense Thwarts Opposition

Jackson upends Withrow runner.

Burlew leaps high for errant pass.

Jesse Reed ponders the situation.

| | | | |
|---|---|---|---|
| Woodward | 48 | Walnut Hills | 0 |
| Woodward | 6 | Ham. Garfield | 7 |
| Woodward | 8 | Moeller | 6 |
| Woodward | 20 | Courter | 0 |
| Woodward | 36 | Western Hills | 14 |
| Woodward | 38 | Taft | 6 |
| Woodward | 46 | Withrow | 6 |
| Woodward | 12 | Hughes | 6 |
| Woodward | 26 | Aiken | 0 |
| Woodward | 8 | Bellefontaine | 8 |

# 8—1—1 Record Best Since 1963

Quarterback gets instructions from press box.

Coach Campbell's dejection during game.

*RESERVE FOOTBALL: First Row:* J. Cattaneo, W. White, J. Harding, G. Ashe, E. Drane, J. Josefovsky, A. Vandiver, S. Crawly. *Second Row:* L. Waller, B. Cox, P. Boyd, M. Harris, R. Simpson, R. Silburn, S. Hoffman, M. Hagy, C. Clark, F. Fletcher. *Third Row:* H. Leaks, G. Hillman, B. Ballard, J. Kilburn, M. Siegel, C. Cooper, T. Malone, S. Stratameyer. *Fourth Row:* R. Bouldin, L. Danforth, J. Sadler, R. Tipton, T. Coleman, T. Dickason, A. Coats, E. Sheffield.

# Reserves Struggle To Finish 2—4—1

End sweep gains first down.

| | | | |
|---|---|---|---|
| Woodward | 14 | Withrow | 28 |
| Woodward | 0 | Hughes | 6 |
| Woodward | 18 | Western Hills | 6 |
| Woodward | 0 | Taft | 8 |
| Woodward | 18 | Aiken | 0 |
| Woodward | 0 | Courter | 0 |
| Woodward | 20 | Walnut Hills | 24 |

| | | | |
|---|---|---|---|
| Woodward | 8 | Courter | 0 |
| Woodward | 6 | Porter | 22 |
| Woodward | 14 | Gamble | 0 |
| Woodward | 6 | Lyon | 22 |
| Woodward | 6 | Heinold | 22 |
| Woodward | 0 | Cutter | 48 |

Coach Preyar sends in play

# Bullpup Gridders Key to Future

*JUNIOR HIGH FOOTBALL: First Row:* Manager J. Davidson, P. Proud, J. Brizendine, B. King, R. Hampton, E. Shuttlesworth, A. Jackson, S. Coston, R. Tanner, P. Holmes, Manager M. Darden. *Second Row:* G Fletcher, D. Cole, M. Roadcup, D. Snyder, D. Madden, S. Duncanson, D. Gibson, D. Johnson, A. Glas. *Third Row:* Coach J. Wilson J. Johns, G Bailey, G Weisskopf, J Morgan, D. Levine, R. Litz, T. Bell, W. Reliford, J. Adams, Coach C. Preyar.

*CROSS COUNTRY: First Row:* L. Ware, Manager G. Silver, G. Williams, M. Finkelstein, J. Woods. *Second Row:* I. Smith, B. Turner, S. Cash, D. Ziegenfelder, D. King. *Third Row:* R. Johnson, R. Thompson, Coach T. Mitchell, L. Brock, C. Rudolph, B. Vinson. *Not Pictured:* T. Grogan.

Woodward's harriers, plagued continually by injuries, suffered a disappointing season, finishing a dismal seventh in Public High School League competition. Senior co-captain Tom Grogan pulled up lame with a torn leg muscle early in the season and was unable to participate in important meets. Ron Thompson, the other co-captain and hopeful standout, was hampered with leg injuries throughout the season and was not able to perform up to his ability.

Juniors Lonnie Brock and Greg Williams paced the Cross Country attack, finishing one-two for Woodward in every meet. Brock received the Booster's Trophy this year for his outstanding performance. In the first PHSL Cross Country run, a healthy Woodward squad finished in a tie for second place with Brock and Williams finishing 7th and 17th, respectively. However, after this start, the injury-prone harriers slipped to a seventh place overall record. In the Southwestern District meet, Brock finished a respectable 17 out of 76 runners; but the team closed the season with a 15th place finish.

| | |
|---|---|
| First Meet | 2nd (tie) |
| Second Meet | 7th |
| Third Meet | 8th |
| Elder Relays | 10th |
| District Meet | 15th |

# Injuries Halt Harriers: Finish 7th

Harriers assault hill.

Hills build stamina.

# Majorettes

*JUNIOR HIGH MAJORETTES: First Row:* A. Bartel. *Second Row:* I. Levine, C. Richschafer, C. Hyams, P. Dennis, D. Levine, T. Rosen, M. Starace, K. Gordon.

Diane Nagy: Featured Twirler.

*SENIOR HIGH MAJORETTES: First Row:* K. Daley, B. Braverman. *Second Row:* T. Greene, J. Barasch. *Third Row:* J. Hassel, D. Nagy, J. Haimerl. *Fourth Row:* B. Marback, S. Sherrick.

Woodward's favorite pets: Wolf and Bulldog.

Knoop's knees.

# Cheerleaders

*RESERVE CHEERLEADERS:* K. Schulte, B. Blatt, W. Prager, B. Turner, D. Tobin, M. Marmer. *Not Pictured:* D. Manthey.

*SENIOR HIGH CHEERLEADERS: First Row:* V. Foley, S. Knoop, captain; G. Longeway. *Second Row:* J. DeWert, R. Slete, M. Watkins, A. Wolf.

Vicki Foley: Exuberance personified.

*JUNIOR HIGH CHEERLEADERS:* D. Gildenblatt, J. Mandell, R. Silverman, M. Siebert, J. Etherington.

# G.A.A. Officers

*G.A.A. OFFICERS: First Row:* J. Banks, D. Johnson, B. Beckham, N. Smith. *Second Row:* P. Johnson, N. Bridenthall, A. Pool, N. Turner, P. Greene.

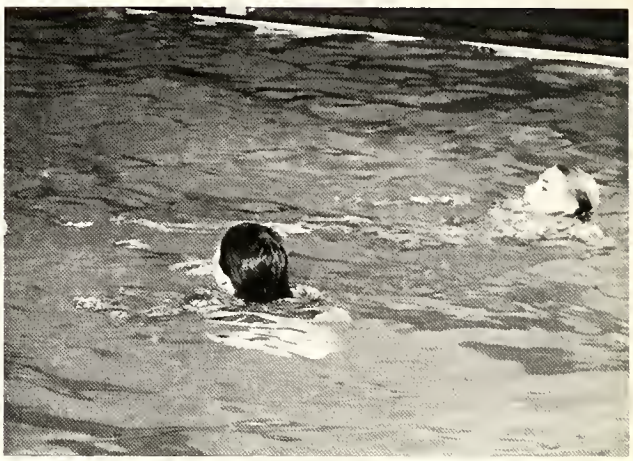

Water sprites.

# Modern Dance

*MODERN DANCE: First Row:* S. Dennis, D. Okrent, C. Williams, P. Dorman, R. Raffel, J. Doctrow, L. Page, M. Mandell. *Second Row:* J. Beckham, N. Marks, B. Jacobs, J. Stamer, T. Skurow, E. Schwartz, N. Ember, W. Prager, C. Fishman. *Third Row:* B. Behn, D. Fischoff, F. Rothchild, L. Lambert, S. Frotscher, G. Wynn, P. Lehrner, L. Moore, P. Huston, S. Kirland, G. Johnson.

*POLYWOGS: First Row:* S. Shor, K. Meyer, J Russell, L. Kruse, B. Bayersdorfer, J. Dreffer. *Second Row:* B Cook, M. Aronoff, G. Egherman, D. Johnson, J. Speivak, E. Hodash, M. Werden, M. Holt, L. Sommer.

# Polywogs

# Guppies

*GUPPIES: First Row:* D. Leavell, C. Hyams, A. Gittelman, D. Dangelo, G. Zappin, P. Florio. *Second Row:* D. Baker, S. Scott, B. Blackman, L. Hakim, K. Morrison, K. Church, J. Braverman, D. Leavell, J. Woodman, T. Rosen, S. Marks, K. Stark, D. Hatter, H. Budhheim, F. Schwartz, C. Warth.

*SENIOR HIGH SWIMMING: First Row:* S. Collins, D. Ziegenfelder, M. Ball, F. Baldwin, B. Price. *Second Row:* L. Casuto, R. Carter, G. Weinberg, N. Miller, J. Konrad, S. Bramberg. *Third Row:* A. Daniels, M. Bernstein, R. Weiner, J. Bruno, B. Fleischer, E. Levine.

The Woodward Varsity Swimming Team, under the direction of Coach Melvin Russell, displayed fine individual and team efforts. As a definite threat in all events, senior Ed Levine led the Woodward assault. Levine holds school records in the 100 yard breaststroke, 100 yard backstroke, 200 yard and 60 yard individual medleys, and was a member of the record setting 200 yard medley relay team. Seniors Jon Bruno and Bob Fleischer also held important positions. Bruno swam the 60 and 100 yard freestyle and butterfly. Fleischer swam the 50 yard freestyle.

Art Daniels, a junior merman, performed ably in the 100 yard butterfly and 200 and 400 yard freestyles. Juniors Lee Casuto, Marty Levine, and Rich Weiner present a strong nucleus for returning swimmers.

In the opening meets, the Bulldog swimmers defeated Middletown, but lost to Oak Hills, and then finished second in a four way meet. Sophomores Steve Collins and Frank Baldwin are the team's future leaders.

# Varsity Mermen Make Big Splash

Practice: The key to endurance.

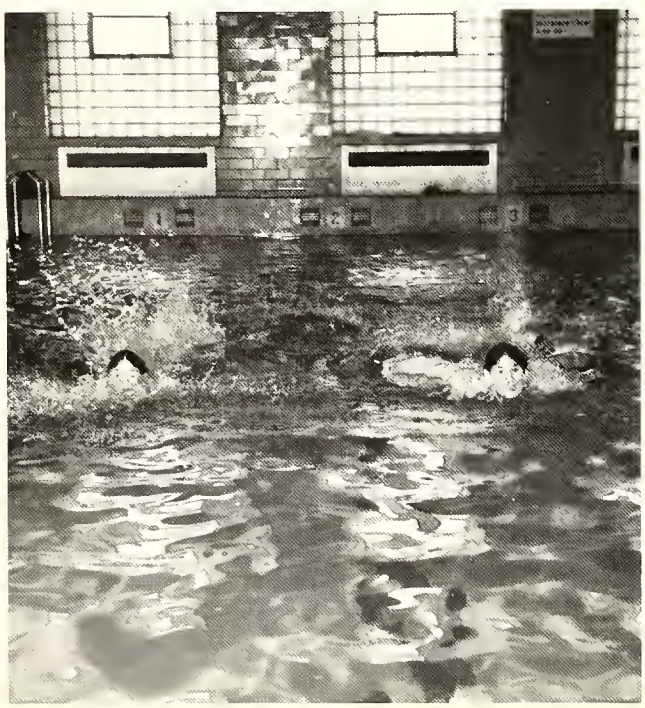

*JUNIOR HIGH SWIMMING: First Row:* W. Baker, D. Marcus, M. Baldwin, A. Safdi, N. Falick, K. James. *Second Row:* M. Stevenson, T. Schwartz, L. Render, W. Bell, J. Bentley. *Third Row:* J. Marcus, S. Duncanson, G. Combs, J. Spalter. *Fourth Row:* L. Mummer, G. Dick, R. Aronoff, J. Compton, T. Shor.

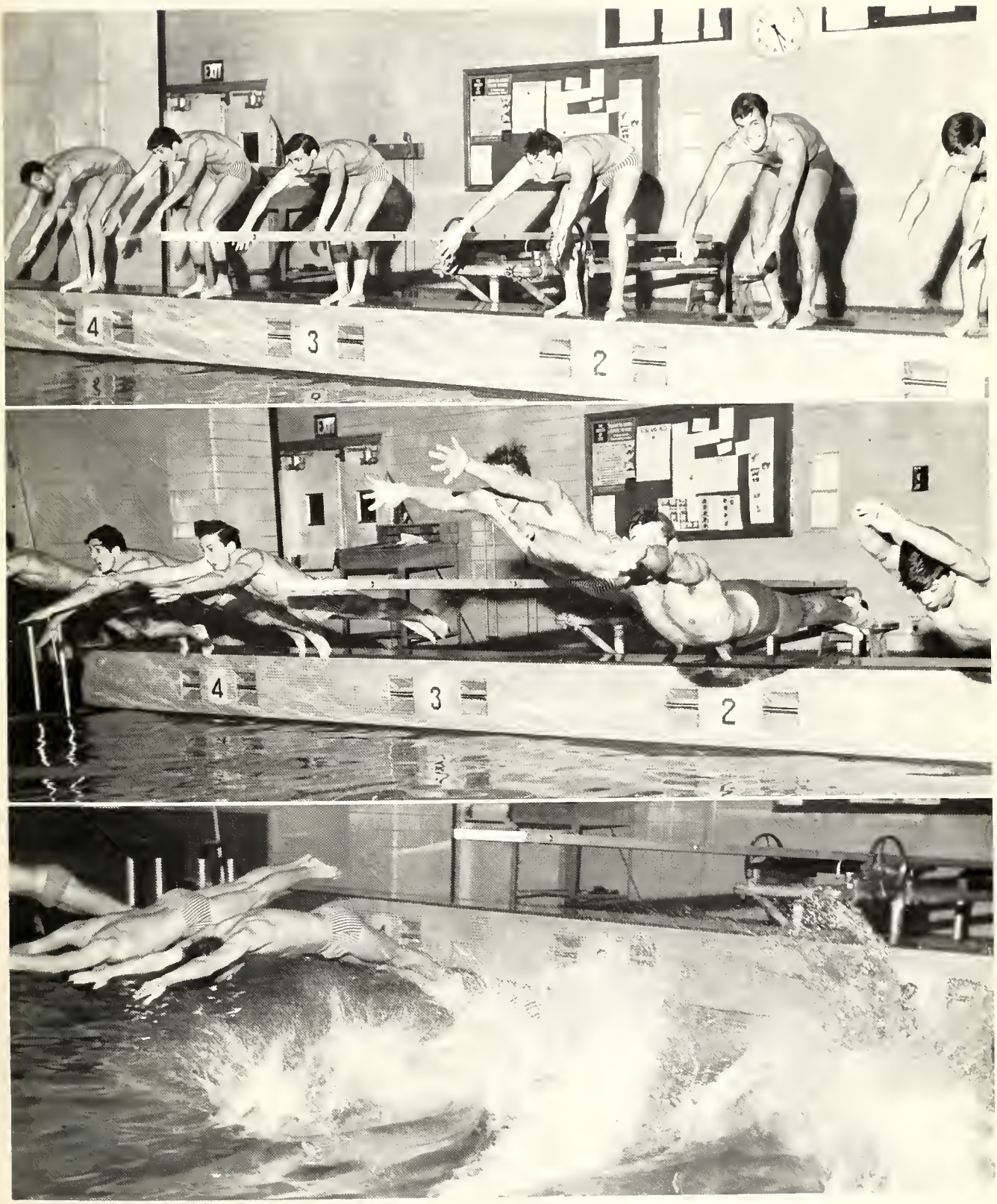


"Swimmers take your mark. GO!"

*SENIOR HIGH WRESTLING: First Row:* J. Burress, B. Buckley, M. Blanton, E. Walker, C. Kelly. *Second Row:* L. Peaslee, H. Rodgers, W. Wood, R. Burton, H. Seidner, R. Barasch, S. Schmidt, E. Reyes, J. Allstun, C. Gibson. *Third Row:* Coach J. Wilson, G. Ashe, T. Riddle, E. Waterman, T. Mackenzie, R. Twitty, D. Kerr, L. Harper, B. Hudgins, S. Richardson, C. Kennedy, R. Silburn, C. Moore, L. Smith, P. Reid.

# Grapplers Provide Exciting Season

Kerr growls at opponent.

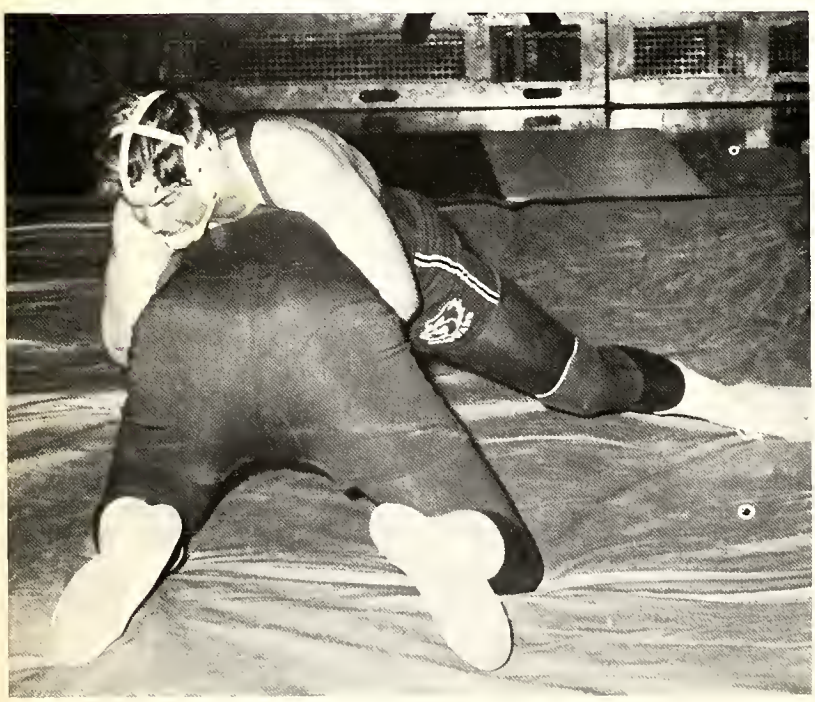

Buckley strains to gain position.

# Varsity Basketball

The Woodward Varsity Cagers, despite an unimpressive 9—11 record and fourth place finish in PHSL play, provided a season of exciting, gripping basketball for its fans. Led by Senior co-captains Alan Daniels and Jim Pesout, the Bulldogs displayed hardnosed basketball through a season full of ups and downs.

In the first game of the season against a hustling Finneytown team, the Bulldogs earned Coach Sid Friedman his 200th victory of his career. The win was gained on the strength of Senior guard Marty Scruggs's string of eight consecutive field goals and 23 points. Woodward's best all-around effort, when they humiliated Walnut Hills 81—53, marked a tremendous team effort of powerful offense and sticky defense. In a game that few fans saw, Woodward pulled out a squeaker, 66—64, at Wilmington, Ohio, when 6'-5" Alan Daniels pumped in 36 points. After Courter Tech embarassed Woodward in overtime, the Bulldogs gained revenge with a season-high point total, 84—63. Alan Daniels scored a personal high of 38 points in this thriller. In the post-season tournament an aroused Bulldog team surprised Glen Este 51—47 as Daniels again led the team with 29 points. However, Woodward fortunes were lost when Indian Hill, behind after three quarters, defeated Woodward 58—46 as the Bulldogs collapsed in the final period, thus terminating the season.

The Varsity Cagers displayed one of the best offenses in the city. Led by high-scoring Alan Daniels, who compiled a 22.4 point per game average, the Bulldogs scored 63 points a game. But periods of lackadaisical defense and uninspired rebounding slowed Woodward's chances for a more impressive record.

Jim Pesout and Alan Daniels, co-captains.

*VARSITY BASKETBALL: First Row:* Manager G. Silver, J. Pesout, R. Thompson, T. Malone, L. Brock, M. Scruggs. *Second Row:* S. Litz, J. Leaks, A. Daniels, K. Hardin, R. Murray, M. Showes, M. Evans, Coach S. Friedman.

Ron Murray

Stan Litz

Ken Hardin

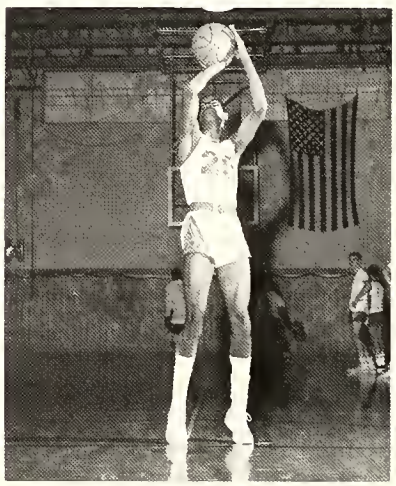

Ron Thompson

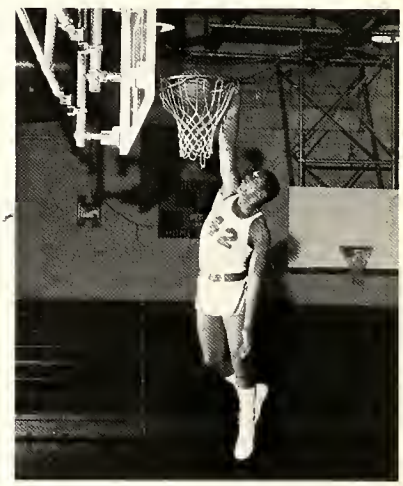

Marcus Evans

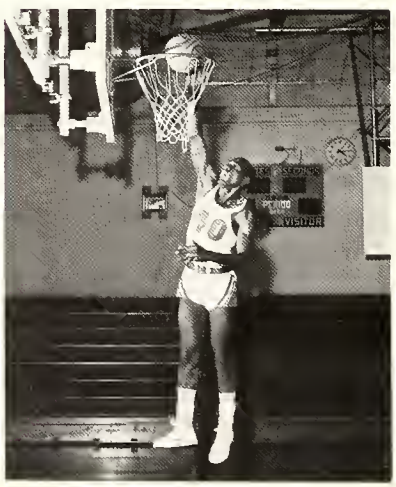

John Leaks

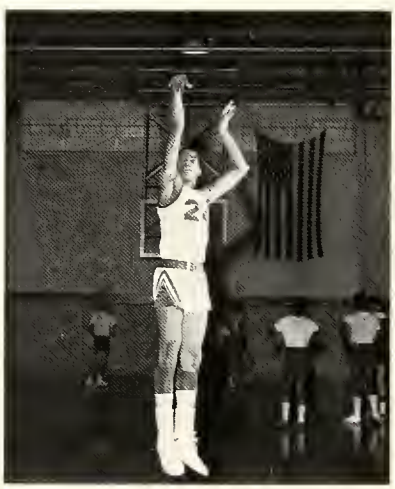

Marty Scruggs

Fastbreaking John Leaks is all alone for easy layup.

Bulldogs and Lancers scramble for loose ball.

# Offensive Fire-power Sparks Season.

Nobody disputes possession of this rebound.

High in the air, Daniels takes aim on a basket.

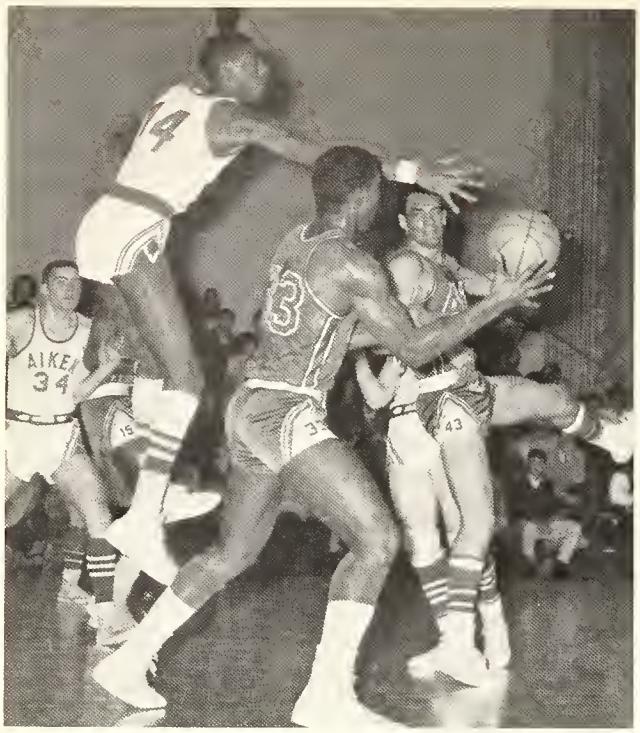

Bulldogs garner rebound despite Aiken effort.

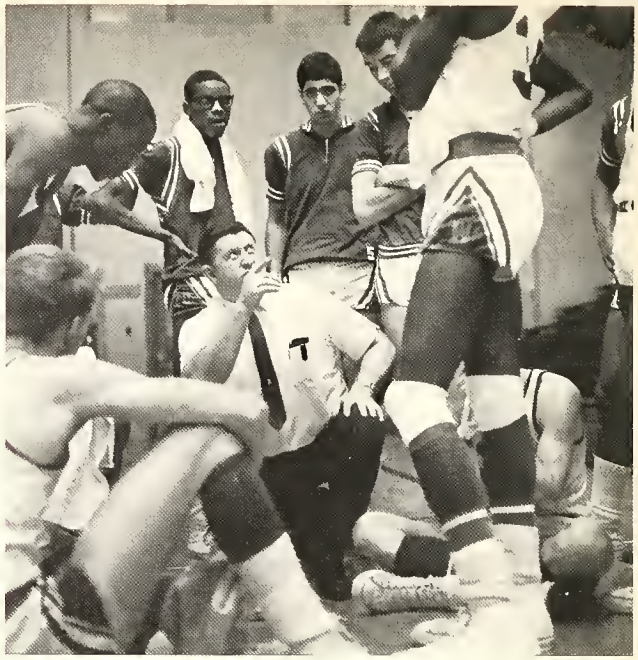

Coach Friedman dictates strategy to players.

# Inconsistent Play Spots 9—11 Ledger

Up, up, and away!

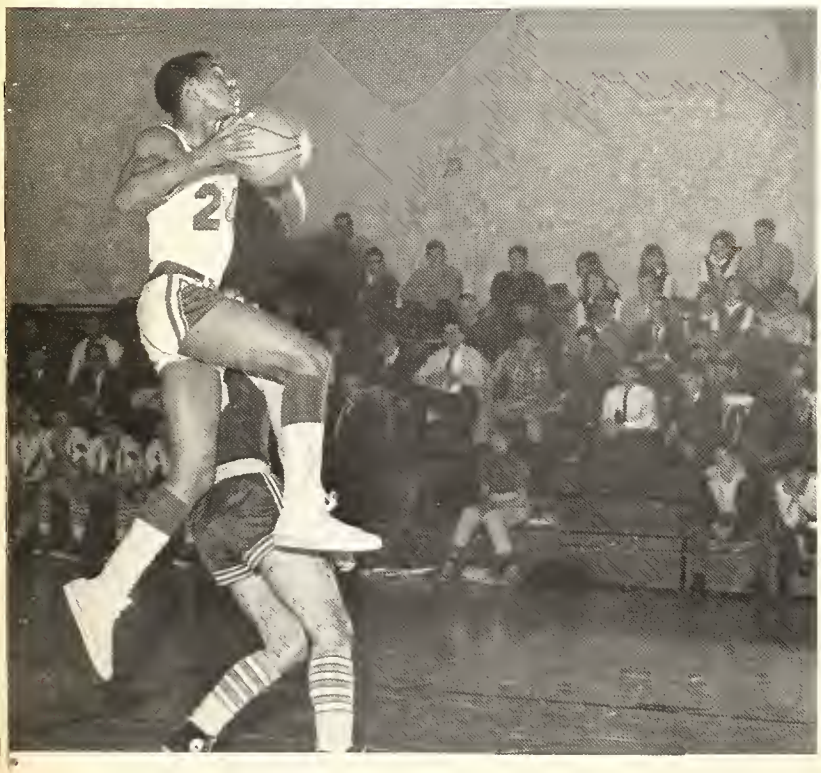

Drive and determination make Jim Pesout a threat to opponents.

| | | | |
|---|---|---|---|
| Woodward | 74 | Finneytown | 57 |
| Woodward | 63 | LaSalle | 78 |
| Woodward | 51 | St. Xavier | 76 |
| Woodward | 68 | Hughes | 71 |
| Woodward | 66 | Wilmington | 64 |
| Woodward | 57 | Western Hills | 46 |
| Woodward | 41 | Withrow | 45 |
| Woodward | 45 | Courter | 47 |
| Woodward | 81 | Walnut Hills | 53 |
| Woodward | 64 | Taft | 74 |
| Woodward | 71 | Aiken | 47 |
| Woodward | 46 | Western Hills | 56 |
| Woodward | 64 | Hughes | 72 |
| Woodward | 59 | Withrow | 84 |
| Woodward | 84 | Courter | 63 |
| Woodward | 78 | Walnut Hills | 77 |
| Woodward | 85 | Aiken | 73 |
| Woodward | 68 | Taft | 73 |
| Woodward | 51 | Glen Este | 47 |
| Woodward | 46 | Indian Hills | 58 |

Battling Jim Pesout attempts tip-in.

# Individual Play Excites Cage Fans

"Look out, boys! I'm coming through!"

Alan Daniels pads his 23 point average.

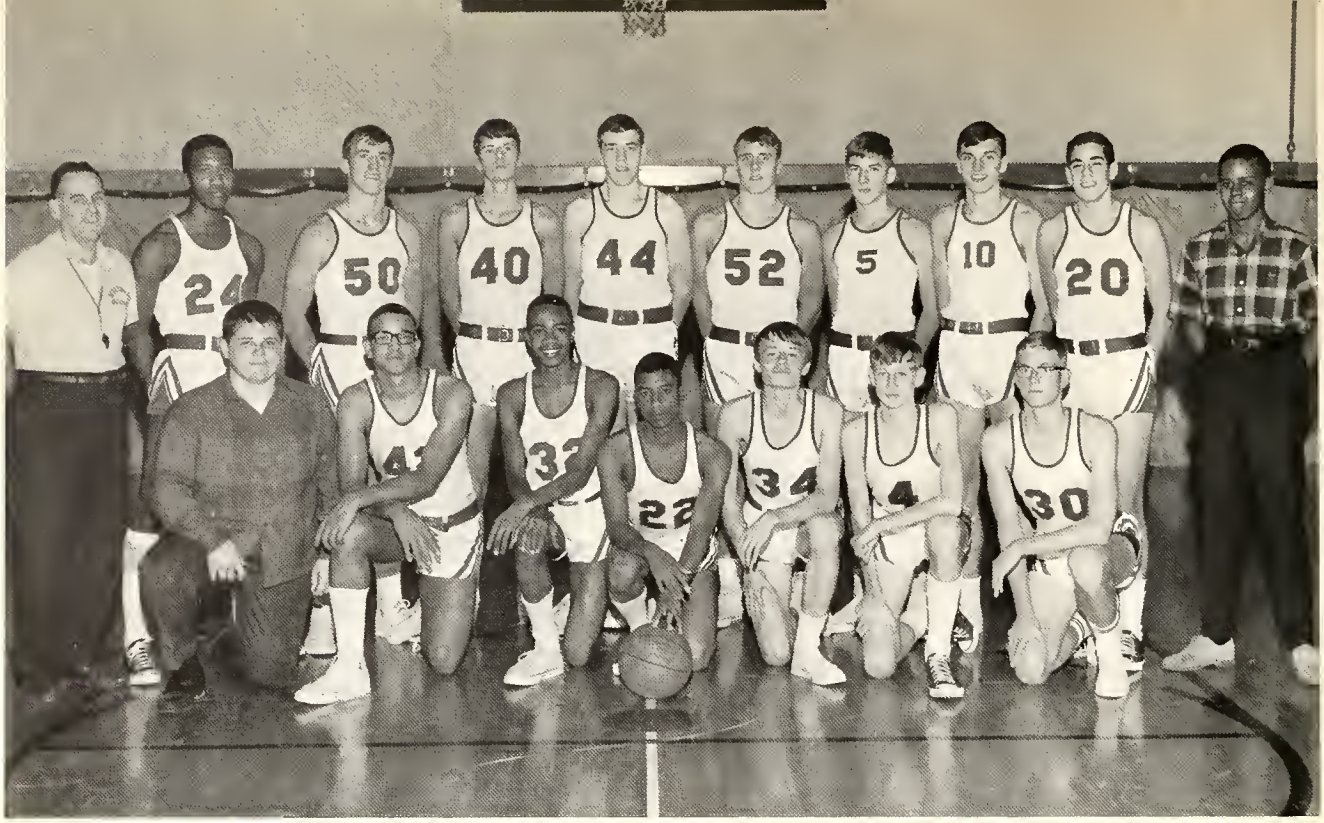


*RESERVE BASKETBALL: First Row:* Manager K. Elam, G. Hillman, J. Morgan, S. Cash, D. Hacker, D. Wells, D. Evers. *Second Row:* Coach N. Weiler, W. Martin, B. Ballard, M. Wilson, S. Stratameyer, M. Patterson, D. Cooper, M. Combs, S. Finkelstein, Manager E. Stairs.

# Tall and Tough Reserves Finish 10—8

Steve Pennington comes down with rebound.

| | | | |
|---|---|---|---|
| Woodward | 39 | Finneytown | 28 |
| Woodward | 46 | Lasalle | 53 |
| Woodward | 36 | St. Xavier | 43 |
| Woodward | 49 | Hughes | 39 |
| Woodward | 38 | Wilmington | 48 |
| Woodward | 59 | Western Hills | 50 |
| Woodward | 43 | Withrow | 58 |
| Woodward | 45 | Courter | 33 |
| Woodward | 56 | Walnut Hills | 44 |
| Woodward | 40 | Taft | 42 |
| Woodward | 50 | Aiken | 56 |
| Woodward | 56 | Western Hills | 40 |
| Woodward | 58 | Hughes | 49 |
| Woodward | 46 | Withow | 59 |
| Woodward | 56 | Courter | 34 |
| Woodward | 76 | Walnut Hills | 50 |
| Woodward | 50 | Aiken | 25 |
| Woodward | 49 | Taft | 55 |

| | | | |
|---|---|---|---|
| Woodward | 48 | Western Hills | 39 |
| Woodward | 47 | Hughes | 25 |
| Woodward | | Aiken | Forfeit |
| Woodward | 42 | Eastern Hills | 45 |
| Woodward | 44 | Shroder | 35 |
| Woodward | 49 | Sawyer | 48 |
| Woodward | 45 | Gamble | 26 |
| Woodward | 49 | Heinold | 52 |
| Woodward | 52 | Ach | 55 |
| Woodward | 43 | Walnut Hills | 36 |
| Woodward | 56 | Roberts | 31 |
| Woodward | 42 | Cutter | 55 |
| Woodward | 43 | Western Hills | 38 |
| Woodward | 63 | Eastern Hills | 52 |
| Woodward | 57 | Courter | 44 |

Bullpups in struggle against Cutter.

# Bullpups Impressive: Finish 11—4

*JUNIOR HIGH BASKETBALL: First Row:* M. Lehman, W. Washington, R. David, I. Zeff, S. Adler, M. Darden, T. Wells. *Second Row:* Coach T. Mitchell, I. Knobler, P. Kruse, T. Bell, E. Shuttlesworth, D. Cole, C. Morgan.

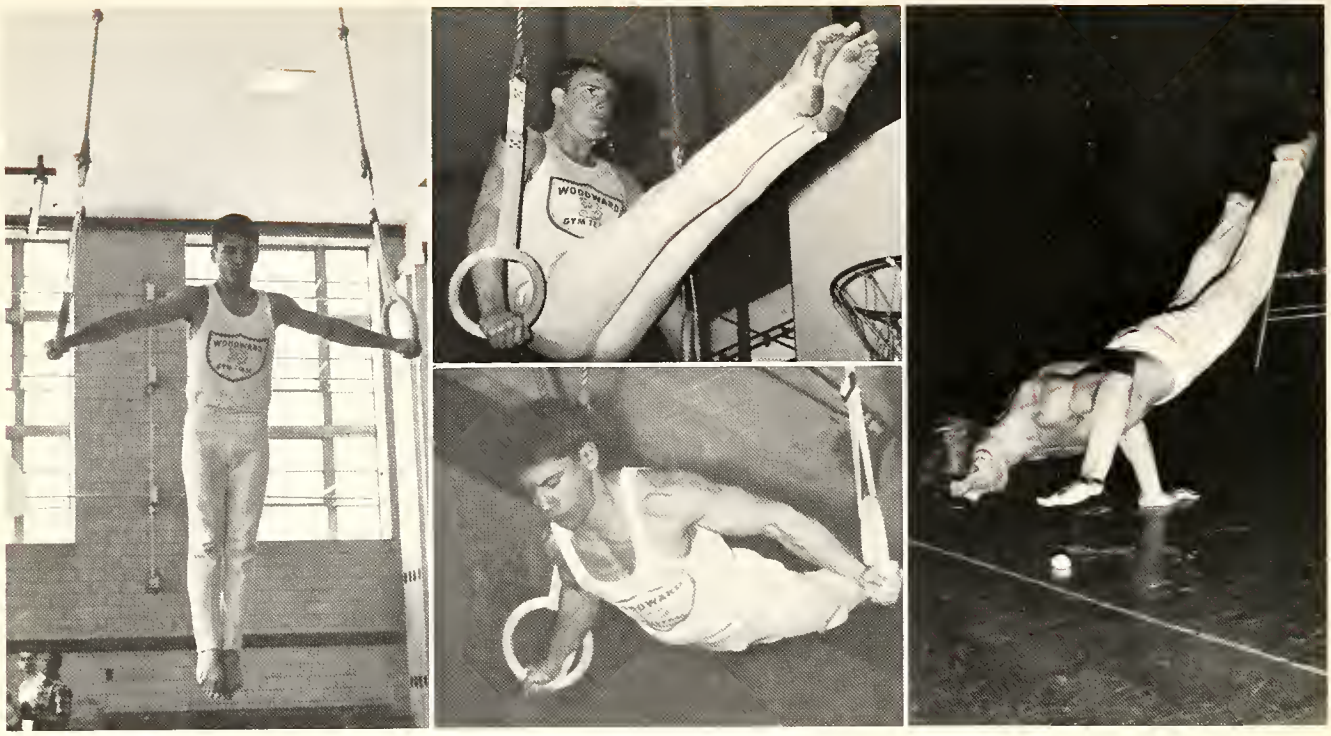

Gymnastic Moves: Crucifix, L Seat, Back Lever, One Armed Lever.

# Gymnasts Capture City Championship

*VARSITY GYMNASTICS: First Row:* P. Glassman, D. Turner, J. Metzger. *Second Row:* B. Baum, D Hammond, B. Johnston.

Agile Bill Baum performs one-hand handstand.

A talented, experienced Woodward Gymnastics Team became the second Bulldog team to win a PHSL championship this year. In doing so, the muscular tumblers were victorious in each of the three league meets. Also, in a city-wide YMCA meet, the gymnasts placed first; then, completing their season, they competed admirably in the State meet, finishing 8th out of the 24 schools in competition.

On the strength of fine individual records, the Woodward gymnasts were able to obtain excellent team victories. Seniors Bill Johnston and Bill Baum were the team mainstays. Johnston won All-Around in the Walnut Hills meet, placing 1st in the long horse, parallel bars, and floor exercise. He added firsts on the parallel bars in the meets at Woodward and the YMCA and then placed a solid fourth in the State Meet. At Courter, Bill Baum won the parallel bars event and tied for first in the Free Exercise competition. Baum placed 5th in the State Meet on the parallel bars. Junior Jeff Metzger provided consistent scoring for Woodward in the floor exercise. Jeff placed a respectable 6th in the State Meet on this event. Seniors Jim Routzong and Doug Hammond scored for Woodward in rings competition, as did Paul Glassman, who surprised many with a 6th place finish on the rings in the State Meet.

With the loss of this year's seniors, the nucleus of next year's team will depend upon a fine Reserve squad, which also earned a Championship this year.

What, me worry?"

# 8th Place in State Meet Climaxes Year

*RESERVE GYMNASTICS: First Row:* J. King, A. Motley, J. Whiteside, S. Paine. *Second Row:* J. Woodburn, R. Johnson.

Requisites for gymnastics: Strength, balance, and form.

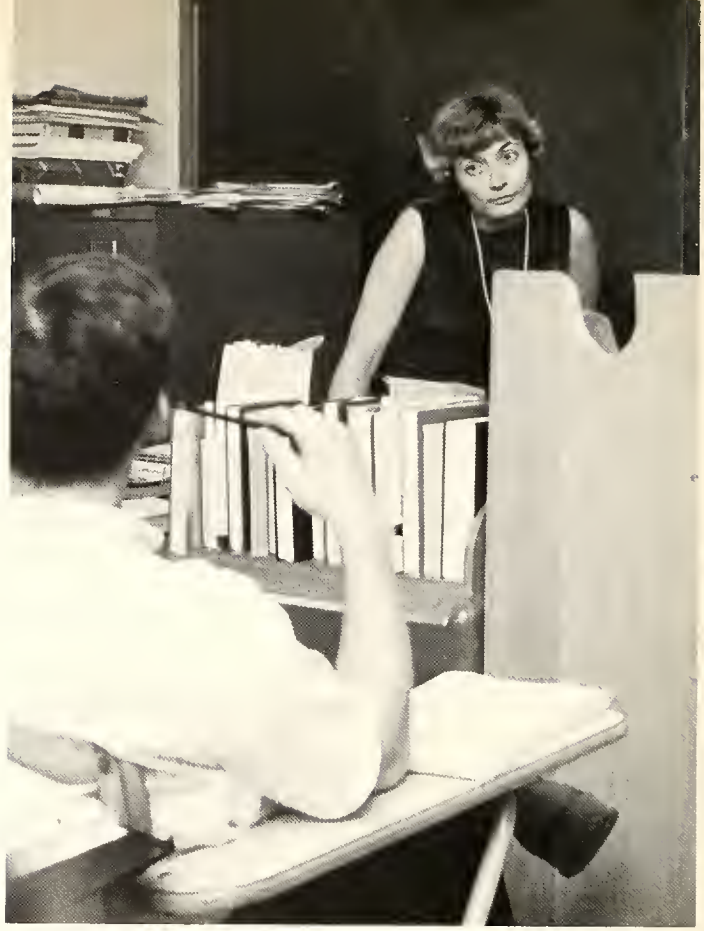

# Faculty

Alert faculty members discuss latest teaching techniques.

"I've become a better administrator since I've taken up yoga."

# Faculty Engages in Diverse Activities

Teacher and student co-operate to solve problem.

Mr. Brooks teaches students art appreciation.

# Administration

Our principal takes pride in his work.

## Mr. Harry Hannum

In only two years at Woodward, Mr. Harry Hannum has introduced to the school many new programs designed to prepare Woodward's students to be contributing citizens in our complex society. Mr. Hannum believes the open campus and self enrollment programs help place the primary responsibility of education upon the student himself. The student decides for himself how to most effectively use his time and what subjects are best for him. The American Mind, applied botany, and the enrichment courses offer every student the opportunity to progress as far as he possibly can. Mr. Hannum feels that his plans have succeeded in enabling Woodward's students to develop the maturity needed for self decision.

Although his main interest lies in Woodward, Mr. Hannum also enjoys participating in sports such as tennis, golf, and bowling. Having been a pilot in World War II, he spends much of his spare time in flying. With his wife and four children, he has taken many trips throughout the United States by plane. Under the guidance of Mr. Hannum, Woodward should continue to be a leading center of education in Cincinnati.

## Mr. William Loughrey

As assistant principal of Woodward High School, Mr. William Loughrey assumes the responsibility of guiding and administering students and teachers in the junior high school. His primary task is to see that the seventh, eighth, and ninth grade students make good use of their educational opportunities and thereby prepare themselves for the challenges of senior high school. Before joining the Woodward faculty, Mr. Loughrey was a teacher at Gamble Junior High School and a principal at Porter Junior High School. Through these two positions, Mr. Loughrey acquired the practical experience necessary for the complexities of Woodward. For relaxation, Mr. Loughrey enjoys sports both as a participant and spectator. As a bowler, Mr. Loughrey is one of the leaders in the Schoolmaster's League. He also excels in golf and baseball. As a fan, Mr. Loughrey follows closely local professional and college teams, and naturally, he is a big booster of the Woodward Bulldogs.

## Mr. Charles Nuckolls

In only two years at Woodward, Mr. Charles Nuckolls has become actively involved in the school administration. His position as senior high principal involves several major functions. In the senior high, his responsibilities include pupil attendance, behavior, and discipline. All textbooks used in the school are assigned by Mr. Nuckolls. By attending departmental meetings as a representative of the administration, he works closely with the science and business departments. As chairman of the awards committee, Mr. Nuckolls is associated with every honor given by the school to students. Registering all boys for the draft is another of his many duties.

Outside of school, Mr. Nuckolls' interests are also diverse. He enjoys golfing, camping, fishing, reading, and simply relaxing. He spends part of each summer traveling with his wife and two young children. Mr. Nuckolls graduated from Central State College and received his Master's Degree at Ohio State.

## Mr. Eugene Shrimpton

Mr. Eugene Shrimpton, administrative assistant principal, serves as Woodward's supervisor and co-ordinator for the curriculum. As faculty advisor, Mr. Shrimpton arranges meetings, assists new teachers, and helps improve pupil-teacher relationships. Dealing with disciplinary problems, Mr. Shrimpton inspires students to improve their conduct. Aside from his responsibilities at Woodward, Mr. Shrimpton engages in cultural and athletic activities. Acutely interested in history, he spends many hours furthering his knowledge in this field. Golfing is his most enjoyable recreational activity. Mr. Shrimpton's varied interests and activities provide him with the versatile personality to fulfill his many responsibilities.

# Counselors

The counselors assist students in both school life and future preparations. They begin early in the summer and work on such time-consuming tasks as the planning of programs for junior high students, and assisting the senior high students in choosing the classes for which they are best suited. The counselors conduct workshops to aid some juniors and seniors in their choice of colleges and discuss with others the opportunities beckoning them after graduation. They have instituted a library, which may be used during the day by students, and have filled it with numerous catalogues from many different universities. The counselors are available by appointment to meet with parents and students to discuss any problems concerning school programs, choice of colleges, or vocational training. They also provide information on tests given at school concerning colleges or special subjects open to particular students. So it is that the counseling staff is kept busy all day long, advising and aiding students on both academic and vocational subjects.

Under pressure.

Mr. Jacobs gives the personal touch to counseling.

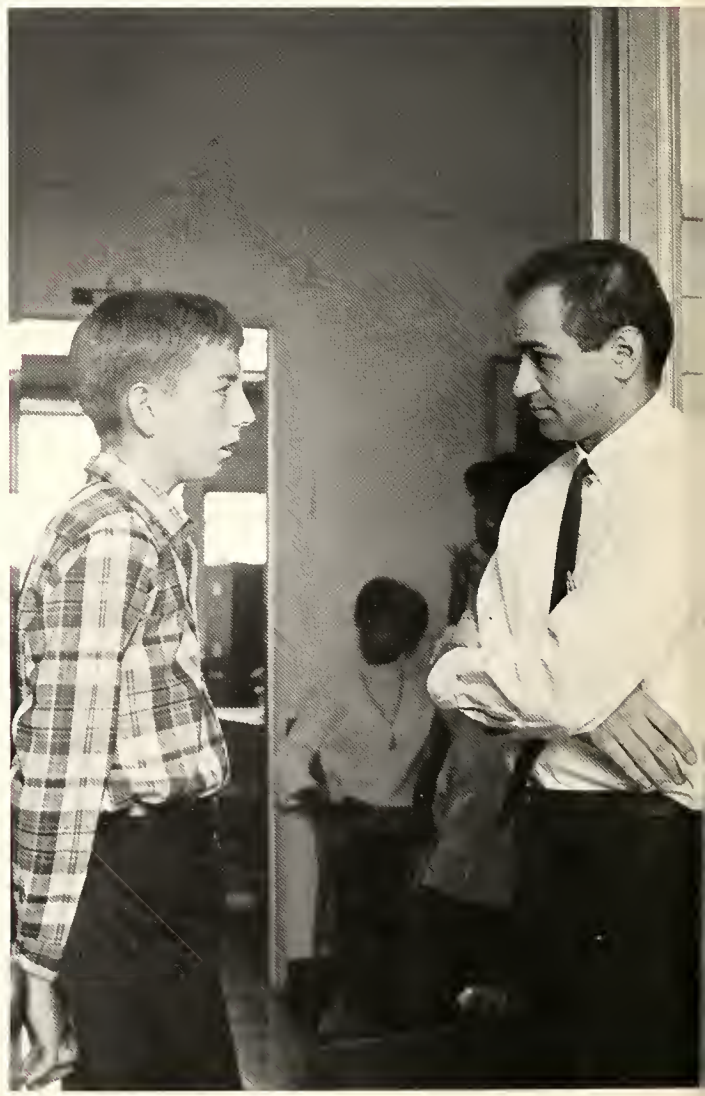

*COUNSELORS: Seated:* Miss Rosalind Reade, Miss Clara Lee Miller, Mrs. Janet Keys. *Standing:* Mr. Grady Evans, Mr. George Jacobs, Mr. Gilbert Braun.

# Library

Woodward's librarians have kept pace with the ever expanding curricula and higher standards in education. Mrs. Anna Borchin, Mrs. Mary Siddall, and Mrs. Carolyn Byron, in addition to selecting, cataloguing, and shelving books and periodicals, give freely of their time in order to help students and faculty members gather information. At the present time there are approximately 30,000 books in both libraries. As much as $10,000 is spent on new books and periodicals each year. Constant changes are being made in the library to better accommodate the increasing number of books.

The librarians are anxious to teach every student the necessary skills in using the library to his greatest advantage. The librarians are also concerned about helping the teachers so that students can learn the maximum in each class. The library is a major source of materials used in research and job advancement. Textbooks become outdated; thus, to keep up with new material in many subjects, the library is a very important factor in today's education.

"Now, LOOK!"

Reaching for knowledge.

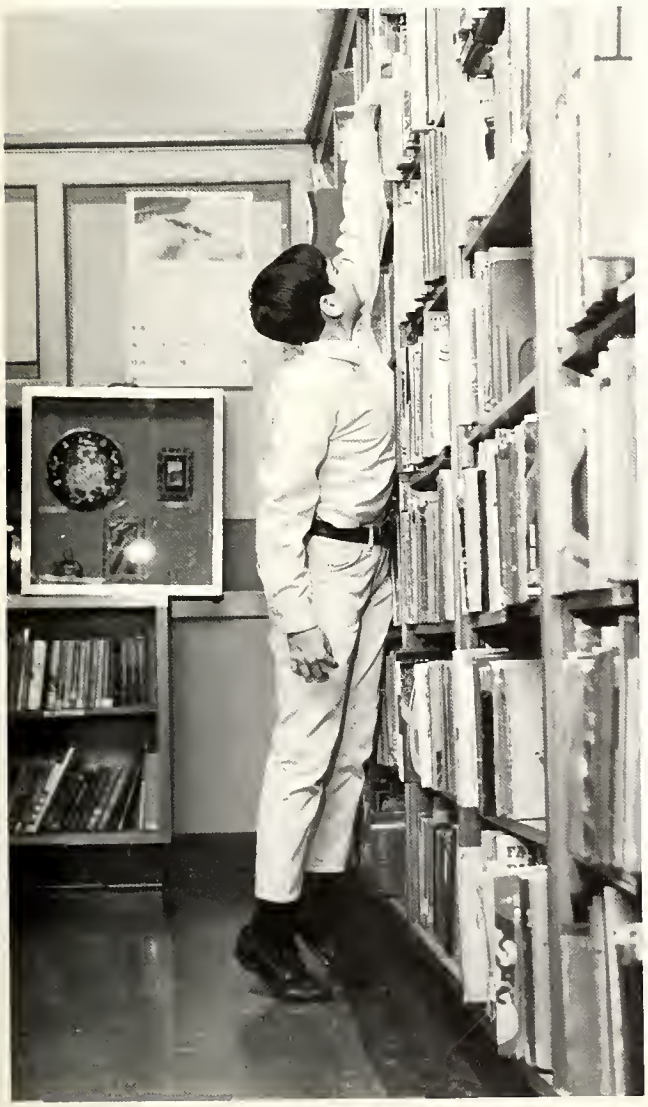

*LIBRARIANS* Mrs. Anna Borchin, Mrs. Mary Siddall, Mrs. Carolyn Byron.

*SENIOR HIGH ENGLISH:* Mr. Joseph Horton, Mrs. Mary Jo Miller, Mr. Paul Hendrick, Mr. Jack Luhrman, Mrs. Virginia Burke, Mr. John Achzehner, Miss Catherine Templeton, Miss Helen Davis, Miss Charlotte Perso, Miss Grace Sherwood, Miss Donna Kalski, Miss Barbara Goodhew, Miss Charlotte Butler, Mrs. Francine Pianin, Mr. John Anaple, Mr. Evan Todd, Mr. Robert Conard, Mr. Victor Craft.

That irresistible smile.

A lucid explanation.

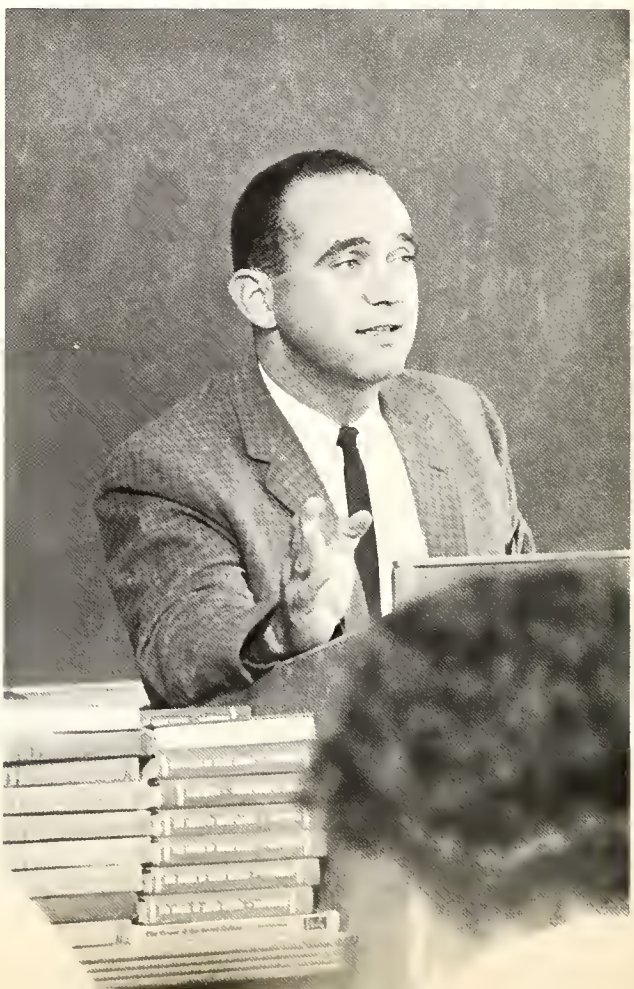

# English

The English program at Woodward offers a variety of courses with an emphasis on growth and improvement in the use of the English language. The Senior High English department is under the auspices of Mr. Paul Hendrick, while Miss Mildred Nickell heads the department at the Junior High level. There are four programs from which to choose English classes: advanced placement, academic, general, and basic. The advanced program begins in the sophomore year and is continued through the senior year. Only certain qualified students may enter this program. At the end of the senior year, this program offers an examination from which successful students may obtain college credit in English.

Another section of the English department is the Reading Development Program. Better Reading is a course designed for people reading at their grade level but who wish to improve their comprehension, vocabulary, and rate of reading. Reading Improvement is offered to those students who read below their grade level but hope to strengthen their skills in reading.

"You say the sweetest things."

*JUNIOR HIGH ENGLISH. Seated:* Mrs. Louise Harris, Miss Elizabeth Hackman, Mrs. Ruth Newburger, Miss Mildred Nickell, Mr. Evan Todd. *Standing:* Mrs. Gail Friedman, Miss Linda Arnold, Mrs. Suzanne Perkson, Miss Susan Kraus

"See Jack run."

# Languages

Upon entering any of the classrooms of the various foreign languages offered at Woodward, one finds the students extremely absorbed in the subject which is being presented. The instructors are able to recreate with great success the cultural and historical backgrounds of the languages being taught. In this type of setting, the difficulties that arise in learning a new language seem to disappear. The audio-visual method of learning is being employed to familiarize the beginning students with the subject matter. With the aid of dialogues, oral drills, and the modern language laboratory equipment, a student is able to acquire an oral proficiency in his particular field of study. Learning to converse is a major part of this program. Foreign language studies at Woodward do not end with the closing of school. Each language teacher sponsors an extra-curricular club which enhances the program of study offered at Woodward.

*FRENCH.* Miss Sandra Miller, Miss Jean Meister, Mrs. Jill Levy, Miss Helen Schroder.

*SPANISH:* Mrs. Otilia Fernandez, Miss Kathleen Long, Mrs. Julia Suid, Miss Virginia Caddell

*LATIN AND GERMAN:* Mrs. Margaret Barton, Miss Elizabeth Rottenburger, Mr. Robert Conard.

Teamwork

# Social Studies

Social studies constitutes the study of the human race in terms of its history, evolution, and present condition, the laws which govern its development, and the place of the individual in his environment. Included in the broad scope of social studies are history, sociology, economics, current affairs, geography, government, and political philosophy. A thorough research and explanation of the physical and industrial view of the world, which enable the student to fully comprehend history, are presented in world geography. Modern history and world history are taught as inexact sciences in which the student deals with the infinite and variable influences that affected the Eastern and Western civilizations. The Woodward student experiences a most interesting and informative year in American history—a systematic account of the events affecting America and a philosophical explanation of their causes. The American Mind, a new course patterned after a college seminar class, examines the American *esprit* through the historical behavior and significant literature of the American people.

*JUNIOR HIGH SOCIAL STUDIES:* Mr. Evan Todd, Miss Alice Wabnitz, Mrs. Virginia Eversole, Miss Jennie Fine, Mrs. Pat Baxter, Mrs. Estelle Goldschneider.

"You don't say!"

"Someone untie me . . ."

"Cracked another one, Helen."

*ENGLISH AND SOCIAL STUDIES:* Mr. Russell Light, Miss Elizabeth Hackman.

*SENIOR HIGH SOCIAL STUDIES: Seated:* Mrs. Carolyn Vail, Mrs. Marcia Wagner, Miss Elizabeth Bohlander, Miss Ruby Compton, Miss Catherine Heitz. *Standing:* Mr. Ronald Aug, Mr. Carl Duning, Mr. Roger Arthur, Mr. Albert Oriez, Mr. Russell Light, Mr. Thomas Mitchell, Mr. Carl Tschofen.

# Music

Music is an art of sound in time which expresses ideas and emotions in significant forms through the elements of rhythm, melody, harmony, and color. However, at Woodward music is more; it is a way of life, a heritage of achievement and fulfillment to both those who participate and those who just listen and enjoy. Under the helpful guidance and direction of Woodward's fine music staff, the students are taught self-expression and perfection in their field of study. Concerts given by the choral and instrumental groups provide spirit and joy for the various holiday seasons. The achievements of the music department are shown when the songs of gleeful students echo through the halls. Music provides a worthwhile emotional escape and release from the many tensions and rigors of school life. This diversified department does not limit its work to the school alone, but often displays its talents at churches, conventions, and social gatherings.

"Shh "

*MUSIC:* Mrs. Marian Lieberman, Mrs. Alberta Schneider, Mr. Bryson Curry, Mr. Frank Lang.

# Art

The student in his art class is encouraged to produce original works which reflect his creativity and self-expression. Throughout the year the art department strives to foster within each student an appreciation of art. Artistic techniques, styles, and movements from Impressionism to Pop Art are studied in depth. The beauty of nature and that of man's creation are accentuated in the classes. In addition, the art department heartily encourages students to submit their work in city-wide competition, such as the Scholastic Art Show sponsored by Shillito's. In this way artistic ability is recognized throughout the city. This recognition provides all the motivation necessary for the talented student. The art department works closely with two school organizations: Art Club and Art League. Art Club strives to present the works of promising students to the rest of the student body through various exhibitions. The latter works to beautify the school grounds besides purchasing paintings for the hallways.

*ART:* Mr. William Marshall, Mr. William O'Neill, Mr. George Brooks, Mr. David Redfern

Conference results in creativity.

*SENIOR HIGH MATH. Seated:* Mr. Jeffrey Stafford, Mrs. Ann Davis, Mrs. Suzanne Schaeffer, Mrs. Martha Buchholz, Mr. Lawrence Pucke. *Standing:* Mr. James Becker, Mr. Paul Haverkos, Mr. Robert Duffy, Mr. John Kegley, Mr. Robert Gray, Mr. Mitchel Walker.

"The test grades . . . here . . ."

# Math

Under the direction of Mr. Robert Duffy, Woodward's mathematics department provides a wide selection of courses. For those who plan to enter the business world immediately after graduation, Woodward offers business arithmetic and consumer mathematics. For other students, Woodward offers a program which consists of algebra in the ninth grade, geometry in the tenth, intermediate algebra in the eleventh, and trigonometry and solid geometry in the twelfth grade. For those students who successfully pass a screening test in the ninth grade, the mathematics department offers an accelerated program in which the latter three years of work are completed in two years. In their senior year, the students in this advanced placement program take college calculus. A national examination is given at the end of the year, and many colleges grant credit to students with high scores. A library of modern texts and materials aids the teachers in enabling the students to develop their potentials as fully as possible in preparation for our competitive and automated society.

"They don't seem to understand"

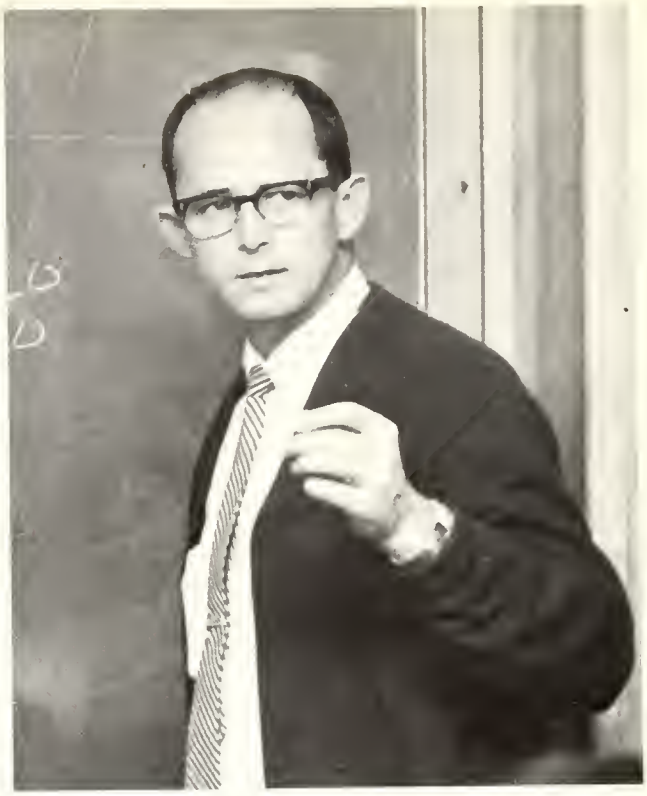

"Now, pay attention."

*JUNIOR HIGH MATH* Mr. Guy Geiger, Mr. Oliver Freese, Mr. James Becker, Mr. Gail Hinderlong, Mr. Lawrence Pucke, Mrs. Barbara Rogers, Miss Jo Ann Dauwe, Mrs. Sheila Weinstock, Mr. Robert Gray

# Health and Driver's Education

*DRIVER'S EDUCATION:* Mr. Craig MacMann, Mr. Melvin Russell.

*HEALTH* Mr. Frank Kling, Mr. Charles Smith, Mrs. Ruby Hawkins, Mr. Harry Skiff.

Woodward students are required to take health for one semester in their sophomore year and for two semesters in their senior year. Seniors study first aid, marriage, and family living. In the sophomore year, health students learn the basic concepts of personal cleanliness, good grooming, and causes and prevention of various diseases. In the other semester, sophomores study driver's education. In this course students learn the fundamental skills of driving. The emphasis is on theory, not on practice. Students gain perspective as they study the qualities which make an individual a good driver. They do not only learn the traffic regulations, but also the mechanical workings of the automobile. Both health and driver's education serve to increase the student's knowledge and to make him a well-rounded person.

Mrs. Hawkins comes to the rescue.

# Physical Education

At one time or another, every student must divert his attention from study to engage in some type of physical activity. Woodward's physical education program provides this outlet. The gym teachers conduct classes six periods a day; their duties include supervising all games and activities, teaching students new skills, perfecting the abilities of talented students, and creating feats for competition. In addition to class time, the members of this department work into the early evening coaching and managing the many varsity sports. The advice and training of the coaches enable individual athletes to excel in their chosen sports. Above all, the members of the physical education department have those qualities of friendship and leadership which provide the student with a feeling of relaxation in the midst of the academic strains of the school day.

*BOYS' GYM.* Mr. Jack Campbell, Mr. Stan Castelli, Mr. Arthur Paul, Mr. Sid Friedman

*GIRLS' GYM.* Miss Garlene Stenger, Mrs. Lucille Ruth, Miss Martha Reed

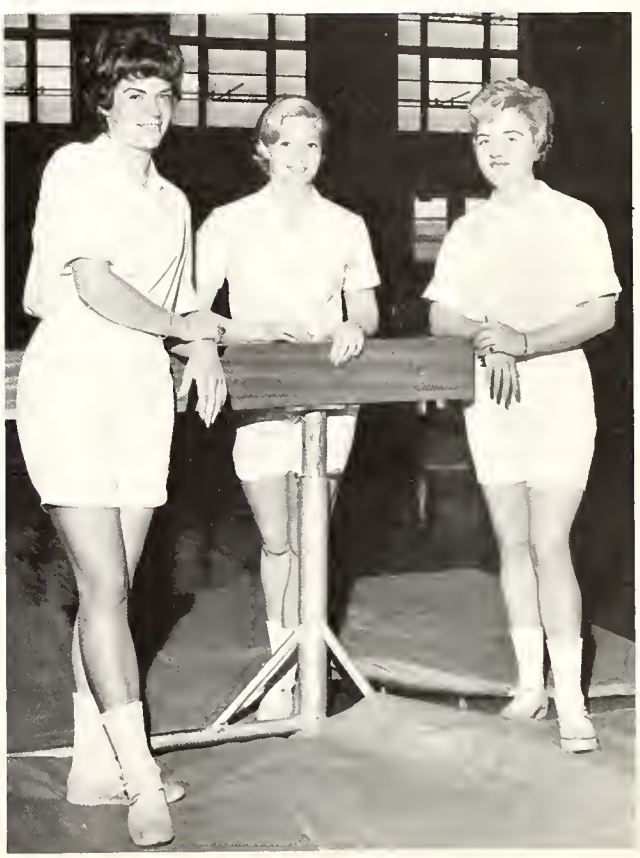

Another duty of a gym teacher.

# Science

The primary function of the science department is to stimulate the student's interest in the natural world. At Woodward, the student is offered a wide assortment of science courses from which he may select his special interests. The advanced science student may participate in Physical Science Seminar and Biological Science Seminar. Applied Botany, offered only at Woodward, is a new course for students especially interested in landscaping and gardening. In well equipped laboratories, students perform experiments and apply the scientific skills learned in the classroom. With the help of skilled teachers, students learn to interpret that which they observe in the world around them.

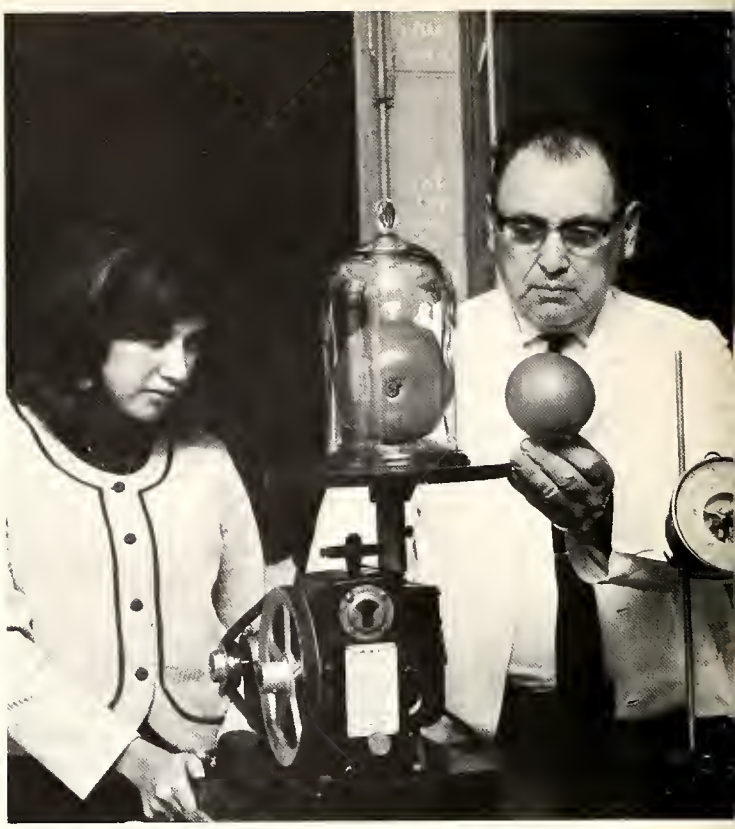

Double feature: Caskey and Boyle.

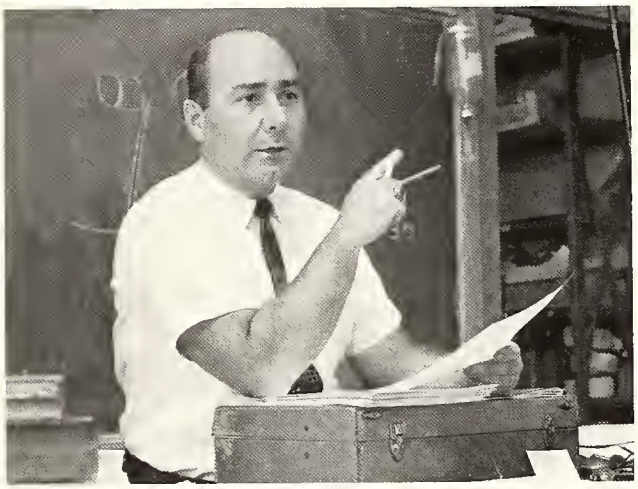

The wisdom of Solomon.

Experiment provokes interest.

Chemistry in action.

"That's incredible."

*SCIENCE: Front Row:* Mr. Martin Sherwood, Mr. Lloyd Watts, Mrs. Irene Fricke, Mrs. Shirley Ratliff, Mrs. Nancy Sussin, Miss Wanda Lunsford, Miss Alice Blankenship, Mrs. Lois Keefe, Mr. James Williams. *Back Row:* Mr. Homer Caskey, Mr. Nick Weiler, Mr. William Theisen, Mr. Louis Ruley, Mr. James Wilson, Mr. Max Coyle, Mr. Raymond Solomon, Mr. Howard Thomas.

*HOME ECONOMICS.* Mrs. Marialyce Knoll, Mrs. Jean Armstrong, Mrs. Maxine Blotter.

# Home Economics

The members of the Home Economics Department at Woodward feel that every girl is responsible for efficiently managing her household. The purpose of the Home Economics Department is to teach girls the culinary arts and the skills of serving. With the curriculum branching off into various areas, students accumulate useful knowledge in the various fields of child development, home furnishing, health, community relationships, home nursing, nutrition, and budget management. This year the Home Economics Department offers Woodward students a new course—Survey of Family Living. This is a class primarily for students who are following an academic or commercial program, but who do not have a major or minor in home economics. In the Survey of Family Living course, students enjoy hearing lectures on marriage and discussing teen-age problems. The goal of this new course, as the goal of all home economics courses, is to prepare the student for the future with the practical skills of home care.

Boiling point.

Licking good.

# Industrial Arts

The industrial arts department seeks to help the student improve and refine his basic manual skills. The preliminary step is the employment of textbooks and lectures to convey the theoretical knowledge necessary to achieve the desired results. Through participation, the student gains competence and self-satisfaction in his work, as he turns raw materials into attractive and useful products. In the wood shops, inanimate wood mystically transforms into living furniture. Cold, hard metal is forged into practical articles in the metal working shop. Salvaged components create a radio which plays music. Mechanical drawing is the universal language; everyone learns what that little crooked line means. In all phases of industrial arts, the instructors advise the students concerning their imperfections. The craftsmen try to eliminate these flaws and strive to perfect their work. The industrial arts department gives the student a well balanced program of invaluable training for future employment and a successful career.

"We'll saw along those 3 termites."

*INDUSTRIAL ARTS: Standing:* Mr. Dale Yoder, Mr. William Hoeft, Mr. Chester Preyar, Mr. David Thornton. *Seated:* Mr. Wilfred Romito, Mr. Neal Mays.

Double check

# Business

The business department, using the latest equipment, develops the basic skills necessary for competence in office and sales positions in business and industry. Students in business classes learn to appreciate the American system of free enterprise.

Various business courses are offered to prepare students for future jobs. These courses include: shorthand, typing, clerical practice, office practice, business law, and secretarial practice, a two year course held two bells a day. Each class is led by a highly skilled, specially trained business teacher.

Many of the students taking business subjects are also involved in the Future Business Leaders of America, an organization to prepare the students for their future in the business world. Thus, through intense training in the classroom and participation in the program of FBLA, these students develop practical skills on which to base a career in business.

*BUSINESS:* Mrs. Helen Bowers, Mrs. Euris Bryant, Mr. John Sunnenberg, Mr. Joseph McConn, Miss Rosella Honekamp, Miss Catherine Templeton, Miss Paula Kalaman.

# Special Education

*SPEECH THERAPIST:* Mr. Larry Zinn.

*TEACHER FOR THE SIGHTLESS:* Miss Mary Daily

*SPECIAL EDUCATION:* Mr. Kenneth Jones, Miss Janet Enck

# Special Services

*NURSE:* Mrs. Mary McCormick.

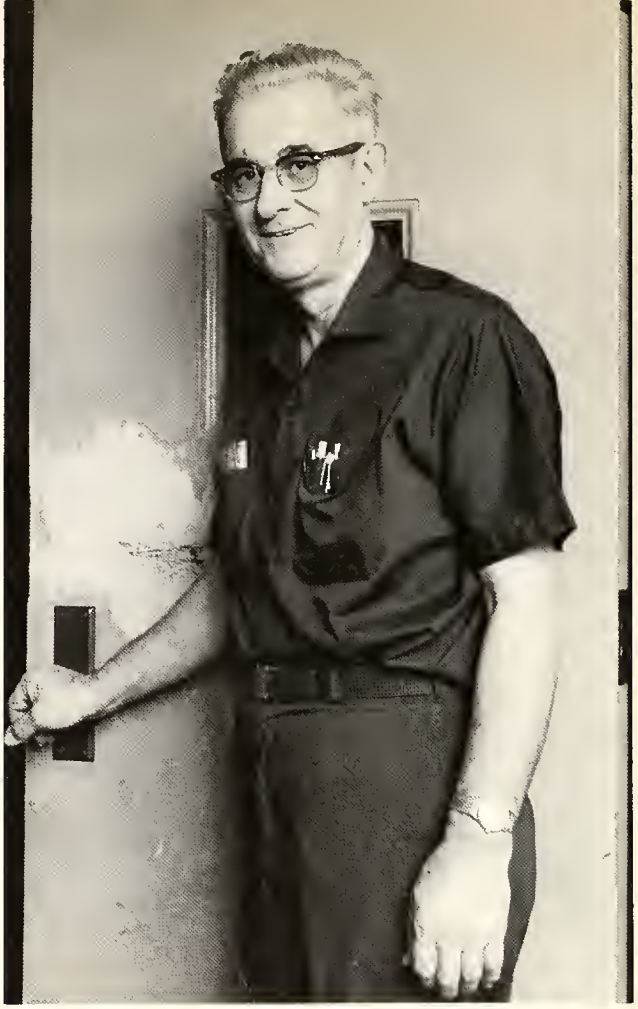

*CUSTODIAN:* Mr. Nelson Swearingen.

*YOUTH CORPS DIRECTOR:* Mr. Horace Bradley.

*DIETICIAN:* Miss Ruth Schafstall.

*OFFICE STAFF:* Miss Marian Holthaus, Mrs. Dora Walters, Mrs. Betty Weiss, Mrs. Judy Harper, Miss Carol Gohman, Miss Viola Stabner.

# Office Staff

"Did Harvard really accept you?"

Miss Smith issues excuses.

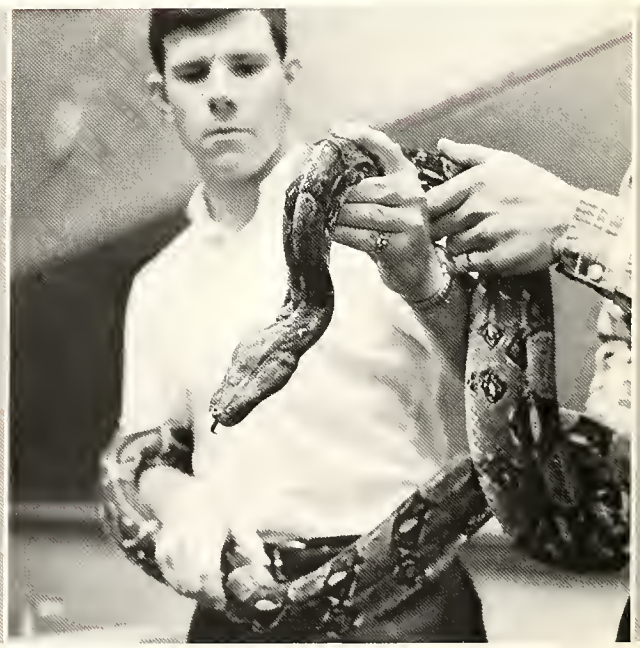

# Classes

# Seventh Graders Prepare for Future

Mrs. Walters directs a lost seventh grader.

Bewilderment must be the first feeling that the seventh graders experience upon their arrival at Woodward. However, with the efficient and competent assistance of organizations such as Big Sisters and Big Brothers, the able seventh graders, Woodward's youngest class, eventually adapt to their new surroundings. Once the seventh graders are settled in Woodward's community, they aspire to become a vibrant, energetic part of school life. Their most important and outstanding achievement is adapting to Woodward itself; if they are able to do this, their success at Woodward is secure. Woodward High School offers many varied and interesting activities for the seventh graders. By involving themselves, they can become an important part of the school; for without student participation from all classes, Woodward loses its unity. The seventh grader's task is difficult, especially at Woodward; for he must adapt from the adolescent elementary school to Woodward's vast teenage community. The sooner he makes this change, the sooner he succeeds.

Three heads are better than two.

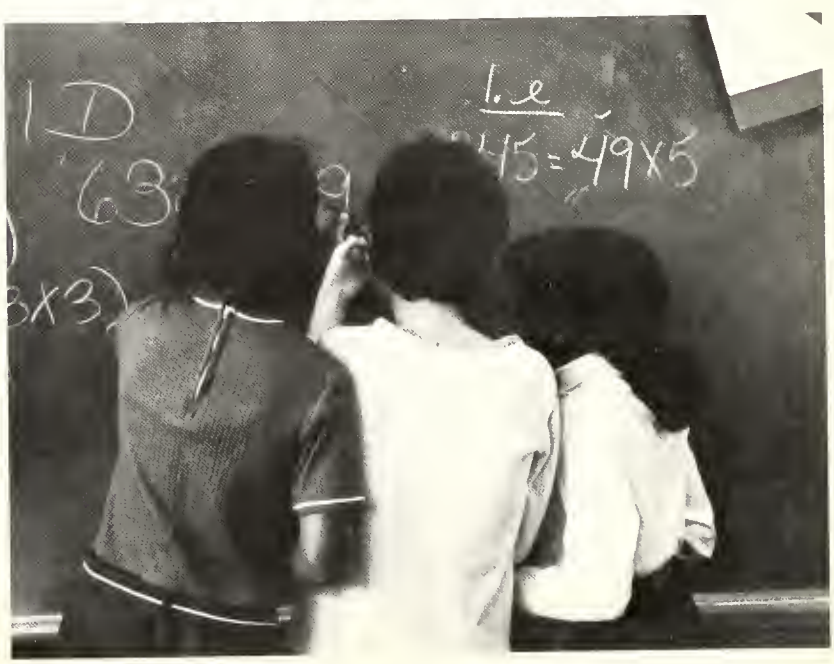

# Seventh Graders

*First Row:* T. Abrams, D. Adams, B. Allen, D. Alsip, A. Anderson, K Anderson. *Second Row:* R. Anderson, F. Andrews, N. Ard, H. Arenstein, D. Armstrong, H. Ashe. *Third Row:* S. Ashley, D. Asbury, D. Baker, R. Baldwin, M. Banks, R. Barasch. *Fourth Row:* D. Barrett, N. Bartsch, L. Barwick, C. Baskett, A. Raughman, D. Bayer. *Fifth Row:* J. Bays, A. Beacher, R. Beetz, G. Bell, M. Berman, J. Better. *Sixth Row:* D. Bilgrey, L. Blitzer, B Bloom, V. Bonapfel, R. Borstein, J. Boskind. *Seventh Row:* K. Bowman, J Boyd, R. Braun, R. Brierky, C. Brock, S. Brose. *Eighth Row:* B. Brown, D. Brown, V. Broules, D. Bubp, R. Buford, G. Bullah. *Ninth Row:* D. Burton, C. Bush, E. Butler, T. Byrom, J. Caldwell, E. Calhoun. *Tenth Row:* D. Calloway, G. Calloway, D. Campbell, J. Campbell, W. Carson, D. Carter. *Eleventh Row:* E. Carter, L. Carter, T. Carter, L. Cattaneo, B. Centers, R. Chambers. *Twelfth Row:* D. Chandler, L. Chenault, G. Church, J. Clark, E. Clements, E. Cohen.

An itchy problem.

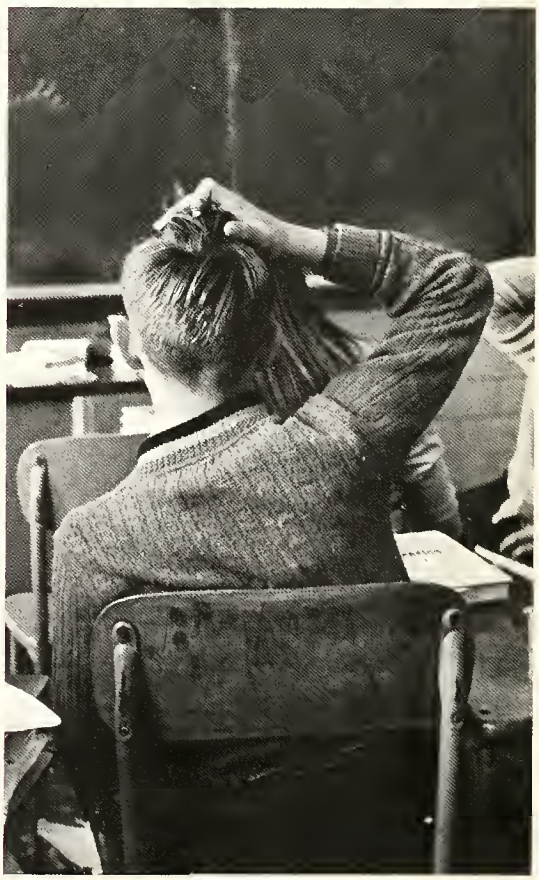

# Begin New Life

Just like Mother used to *buy*.

*First Row:* E. Colley, S. Collier, B. Cooper, D. Cooper, T. Corbin, R. Cottrell. *Second Row:* P. Cox, R. Crabtree, L. Crawford, C. Crum, M. Cundy, P. Czerkiewiez. *Third Row:* C. Dalton, C. Dancy, B. Davis, J. Davis, P. Davis, S. Dawson. *Fourth Row:* M. Deborde, J. Diamond, D. Douthit, M. Dragul, T. Driskell, A. Dula. *Fifth Row:* D. Duncun, P. Eberhardt, J. Erblin, A. Eisermann, D. Elam, M. Elefante. *Sixth Row:* D. Elliot, J. Estes, P. Etherington, J. Faber, R. Faulk, B. Feebeck. *Seventh Row:* G. Fletcher, P. Florio, J. Foertmeyer, R. Foist, K. Fowler, J. Friason. *Eighth Row:* D. Friedman, S. Furnish, S. Gady, G. Gaines, M. Gallagher, B. Goller. *Ninth Row:* D. Gary, B. Gentry, J. Glassman, J. Goldberg, J. Goldberg, S. Goldfarb. *Tenth Row:* M. Gooch, B. Goodman, J. Goreed, D. Grahan, J. Greenberg, G. Greene. *Eleventh Row:* S. Greene, S. Greenhot, S. Groenschlaeger, D. Grosheim, D. Gruenemeier, C. Grimmelsser. *Twelfth Row:* M. Gueterman, R. Guinn, D. Guth, T. Guthrie, B. Hagy, D. Hall.

# Youngest Class Tackles First Year

*First Row:* P. Hall, D. Haller, D. Hamilton, B. Hammons, Y. Harmon, G. Harper, A. Harris, J. Hartman, R. Haynes, L. Hazley, L. Heery. *Second Row:* B. Helton, D. Helton, G. Helwig, K. Hendrickson, J. Hermes, D. Herring, B. Hicks, T. Hines, D. Hinkle, D. Hoffman, G. Hoffman. *Third Row:* S. Hollars, P. Holloway, J. Holmes, G. Hood, P. Hopper, D. Horn, D. Horne, B. Horsley, P. Howard, C. Hubbard, M. Huffman. *Fourth Row:* D. Hughes, N. Hughes, P. Humpher, D. Hunley, D. Hunsaker, C. Hurst, R. Jackson, S. Jackson, H. Jacobs, C. Johnson, E. Johnson. *Fifth Row:* J. Johnson, M. Johnson, P. Johnson, P. Johnson, S. Johnson, C. Jones, R. Jones, V. Jones, G. Juma, E. Kahn, J. Kaplan. *Sixth Row:* C. Keeling, J. Kehrer, T. Kelley, C. Kelley, D. Kelley, L. Kelley, T. Kelsey, J. Kennedy, Y. Kennedy, P. Kilburn, J. Kimmey.

" and we had thirty-five percent less athletes' foot."

*First Row:* J. Kinney, J. Landers, P. Landman, J. Lane, J Laub, D. Leavell, A. Lebowski, N Lefton, M. Lehrner, P. Levi, A. Lewis. *Second Row:* R. Lewis, D. Liming, J Linder, L. Loesche, P. Loew, G. Logan, J. Love, R. Knoffer, R. Knoffer, K. Koch, M. Koff. *Third Row:* K. Kroft, M. Kronmiller, N. Kutas, T. Maco, F. Magid, R. Mangus, M. Manny, D. Maple, L. Marcus, W. Marks, S. Martin. *Fourth Row:* C. Mason, I. Massel, V. Mastronardo, A. Matthews, R. Mayfield, S. Mays, L. McCoy, B. McDaniel, M. McGhee, D. McGirr, R. McGuffey. *Fifth Row:* D. McKlueen, R. McMillan, D. McMullen, F. Mefford, D. Mercado, S. Miller, P. Milofsty, L. Mincy, R. Mincy, J. Minor, D. Mitchell. *Sixth Row:* G. Mock, M Monroe, Q. Montgomery, J. Moore, M. Moore, R. Morgan, H Mullins, S. Murphy, M. Myrick, K. Nahrup. *Seventh Row:* J. Nevins, M Nichols, D. Norman, J. Norman, S. Novikoff, K. Nowell, B. Parker, M Patterson, D. Pendleton, O. Perkins, L. Perry.

"I swear I saw a man in there!"

# Newcomers Discover

*First Row:* J. Phillips, B. Philpot, J. Philpot, G. Pike, L. Pinzka. *Second Row:* S. Polasky, L. Postolski, S. Prater, J. Price, R. Pywen. *Third Row:* J. Rains, D. Rawlins, D. Rawls, S. Reter, M. Revis. *Fourth Row:* E. Reyes, D. Reynolds, M. Reynolds, P. Richardson, J. Robinette. *Fifth Row:* N. Robinson, R. Rogers, C. Rook, Y. Roper, E. Rosenberg. *Sixth Row:* R. Rosenberg, S. Roth, A. Roy, H. Roy, D. Ruckel. *Seventh Row:* J. Sales, C. Salteman, J. Salzwas, R. Samuel, T. Sanders. *Eighth Row:* L. Sandlin, D. Sargent, F. Sauber, D. Scott, E. Seaman. *Ninth Row:* R. Seelig, C. Segal, A. Seidner, D. Seifert, L. Selevan. *Tenth Row:* J. Seltzer, M. Shabtay, G. Shaw, P. Sheffield, J. Shelton, R. Shelton, D. Shepherd, A. Shields, C. Shor, P. Siegel, J. Siegelman. *Eleventh Row:* M. Siemering, G. Simmons, J. Simmons, O. Sims, C. Skurow, S. Skurow, O. Sloan, D. Smiley, B. Smith, C. Smith, M. Smith. *Twelfth Row:* R. Smith, R. Smith, R. Smith, S. Smith, N. Snyder, A. Soloman, D. Spalding, C. Spannknebel, T. Spaw, P. Spears, R. Stanger.

# Woodward a Change

*First Row:* K. Stark, M. Stechenberg, M. Stegall, S. Stein, L. Stephens. *Second Row:* L. Stewart, J. Stillpass, K. Suggs, B. Surber, D. Surrell. *Third Row:* D. Sweet, L. Sweet, R. Sweet, J. Tarter, T. Tatum. *Fourth Row:* B. Taylor, M. Taylor, R. Tenhover, S. Thomas, M. Thompson. *Fifth Row:* P. Thompson, K. Thrasher, T. Trainor, R. Travis, D. Turner. *Sixth Row:* M. Turner, S. Turner, L. Vandament, R. Vandiver, T. Vinegar. *Seventh Row:* D. Votaw, G. Wages, T. Waits, J. Walker, D. Wallace. *Eighth Row:* P. Wallach, P. Walls, D. Warth, R. Wash, M. Waters. *Ninth Row:* J. Webb, D. Weber, C. Wendell, D. Wesley, J. Wesley. *Tenth Row:* C. West, W. West, G. Wheeler, J. White, M. White. *Eleventh Row:* C. Wilber, D. Wilkinson, E. Williams, E. Williams, G. Williams. *Twelfth Row:* J. Williams, M. Williams, C. Wilson, M. Wilson, S. Winston.

The grime fighters.

# The Class of '72 Must Seek Its Place

*First Row:* D. Witt, S. Wolf, M. Wolff, S. Wong. *Second Row:* T. Wood, R. Woodman, H. Woodward, J. Woody. *Third Row:* P. Worsham, G. Wynn, R. Yarbrough, L. Yee. *Fourth Row:* G. Young, J. Young, V. Young, D. Zaretsky. *Fifth Row:* A. Zeidman, C. Zimmerman, D. Zimmerman.

"That's the last time I'll volunteer for anything."

# Eighth Graders: an Enthusiastic Team

At the end of their second year at Woodward, the class of '71 have proven themselves assets to the school. Beyond the confusion of the seventh grade, they have now become homogeneous parts of the life at Woodward. In all the organizations in which they have participated, and also in their studies, the eighth graders have shown tremendous school spirit and enthusiasm. By their great support of the Thanksgiving drive, the Red Cross drive, and other worthy causes, the class of '71 have demonstrated their great potential for leading such activities. Through their actions in the past two years, these young people have grown and matured. They have proven their leadership qualities and will be ably prepared to assume the lead position in the Junior High next year.

Hedge-hopping.

Short straw wins.

# Talent, Action, and Ambition Typify

Hidden cargo.

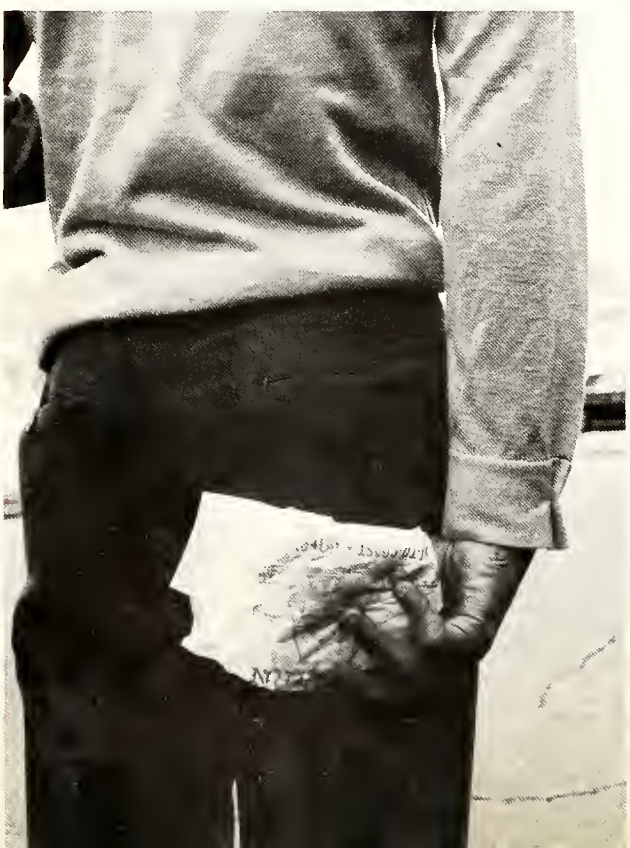

*First Row:* G. Allen, M. Allen, R. Allen, M. Alloway, L. Altmark, S. Anderson, S. Andringa, J. Appelblatt, J. Archie, T. Arenburg, L. Arnold. *Second Row:* P. Atwood, D. Azouz, C. Baker, S. Baker, W. Baker, M. Baldwin, B. Balfour, I. Barash, S. Barnes, T. Barrett, B. Barto. *Third Row:* M. Bass, R. Bauer, L. Baughman, R. Baum, M. Beamon, G. Beatty, D. Beckham, W. Bell, T. Berney, C. Better, J. Bilbrey. *Fourth Row:* B. Blackman, L. Bloomfield, S. Bonner, M. Bouldin, T. Boutet, M. Brateman, M. Brinn, T. Brock, B. Brocker, C. Brown, P. Brown. *Fifth Row:* R. Brown, S. Brown, T. Brown, J. Bubp, H. Buckheim, K. Bulvanker, P. Bunner, V. Cafazo, R. Cain, S. Camins, E. Carney. *Sixth Row:* D. Carr, E. Carrier, L. Carte, L. Cash, V. Castleberry, R. Caudill, S. Chambers, V. Chenault, S. Churnick, D. Clark, L. Clements.

# the Hard-Working Eighth Graders

*First Row:* M. Cohen, S. Cole, J. Collier, G. Combs, R. Connell, D. Cook, B. Cornelius, C. Cornelius, C. Cottrell, A. Craig, B. Crear. *Second Row:* F. Daffin, D. Dangelo, G. Dean, D. Deaton, R. Dimond, D. Donaldson, T. Doucetle, N. Douglas, P. Douglas, G. Driskell, L. Dukes. *Third Row:* V. Dukes, S. Duncanson, R. Durham, K. Edelstein, R. Eiche, D. Elefante, J. Elliott, R. Ellis, R. Emerson, G. Ernst, B. Essig. *Fourth Row:* J. Etherington, A. Evendill, R. Ewing, P. Faierman, L. Feldstein, P. Fields, E. Finer, S. Finkel, T. Fish, G. Fishman, T. Fletcher. *Fifth Row:* E. Focke, C. Fowler, D. Fowler, B. Frason, R. Fultz, B. Gabbard, S. Garner, L. Garnes, B. Gary, K. Gentry, M. Gentry. *Sixth Row:* L. George, R. Ghazala, D. Gibson, D. Gibson, L. Gibson, R. Gilbert, D. Gildenblatt, E. Glosby, L. Goldman, J. Goodman, L. Gray.

"Frère Jacques"

# The Second Year

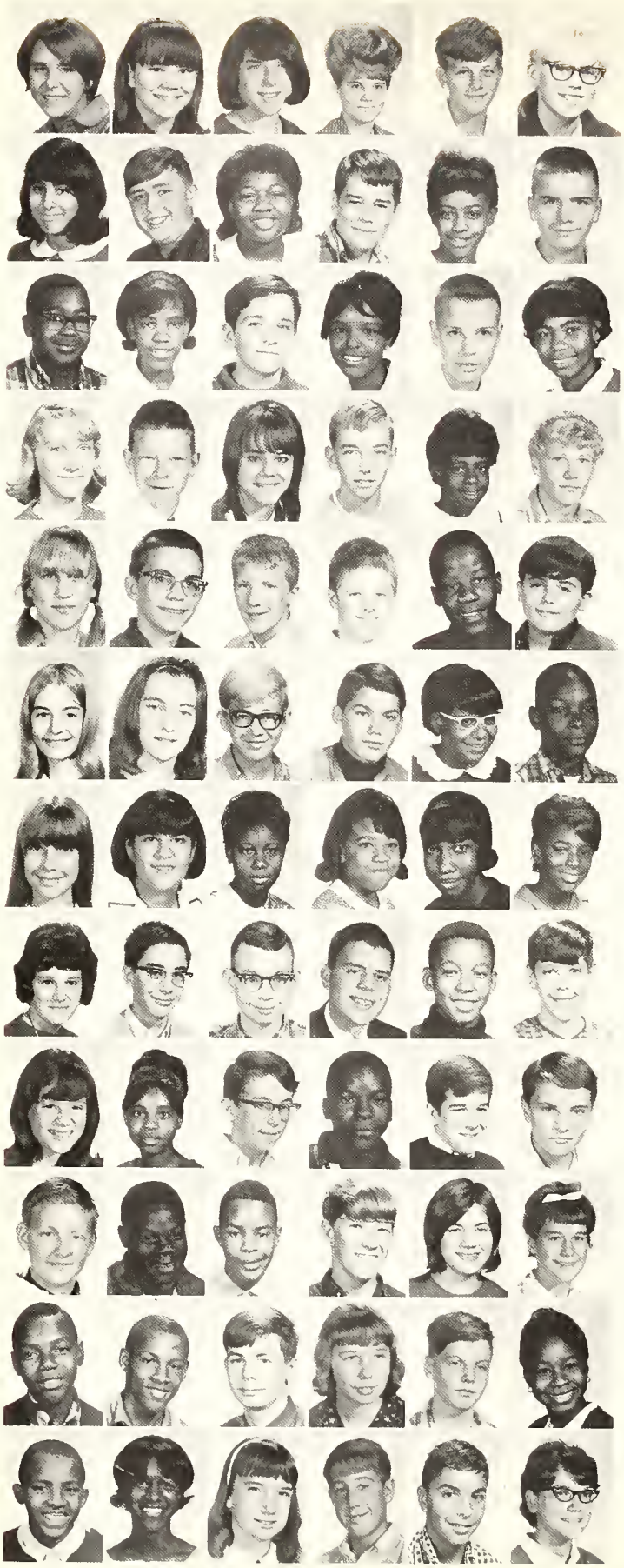

*First Row:* D. Greene, L. Grill, E. Gross, E. Grubbs, S. Gruenemeier, E. Hager. *Second Row:* L. Hakim, G. Hall, P. Hall, D. Hamer, B. Hande, L. Hannah. *Third Row:* D. Harper, A. Harris, A. Harris, S. Harris, B. Hartmann, M. Harvey. *Fourth Row:* D. Hatter, J. Hatter, D. Healey, G. Helton, B. Henderson, B. Hermes. *Fifth Row:* S. Hermes, R. Herring, G. Highlander, B. Hinos, M. Hinton, C. Hirschberg. *Sixth Row:* P. Hirschberg, C. Hobbs, M. Holder, M. Holland, G. Holmes, C. Horne. *Seventh Row:* R. Horne, L. Horwitz, L. Howell, C. Huckleby, D. Hudgins, C. Hudson. *Eighth Row:* D. Huffaker, B. Hunt, P. Hurst, L. Hurt, R. Ingram, D. Itkoff. *Ninth Row:* K. Itskin, R. Jackson, O. Jarnicki, L. Jefferson, J. Johns, A. Johnson. *Tenth Row:* B. Johnson, D. Johnson, F. Johnson, J. Johnson, J. Johnson, J. Johnson. *Eleventh Row:* M. Johnson, M. Johnson, T. Johnson, J. Johnston, B. Jones, D. Jones. *Twelfth Row:* H. Jones, J. Jones, P. Jones, S. Juran, J. Kahn, B. Kaplan.

It's in the bag.

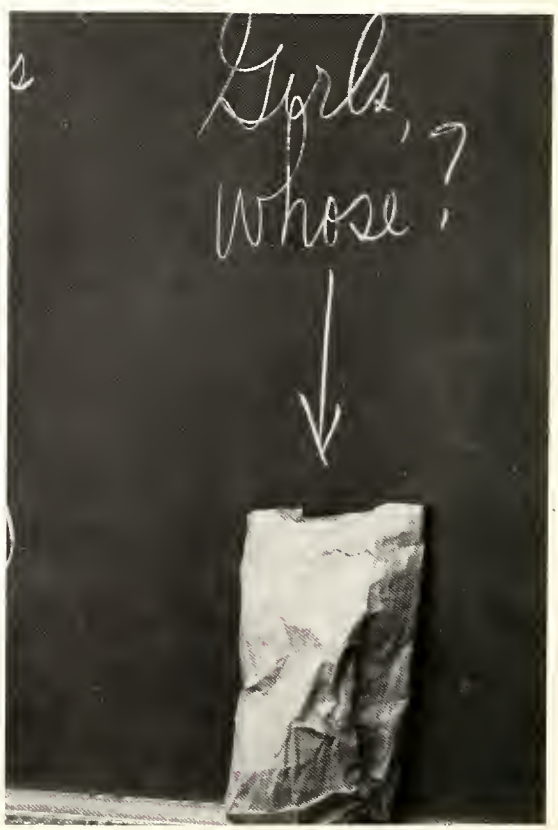

# Is a Success

Tender, loving care at Woodward.

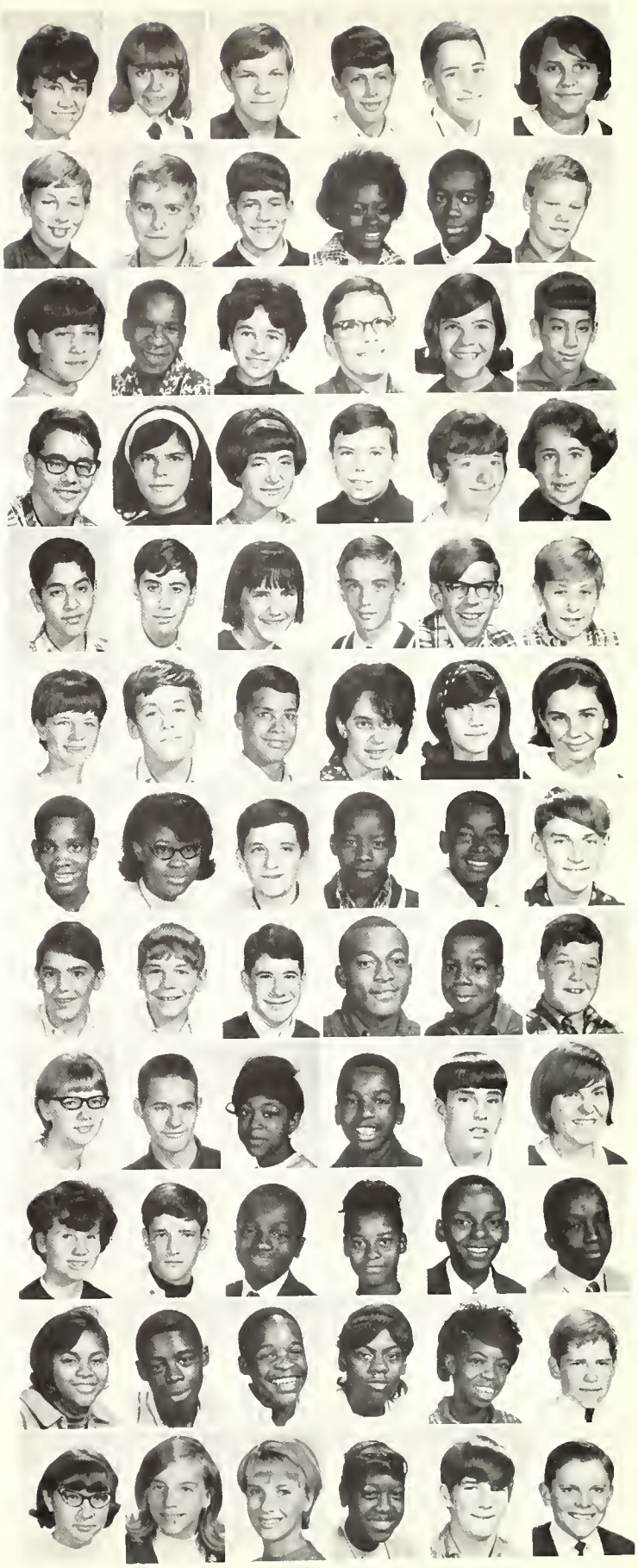

*First Row:* C. Kaplan, C. Kappes, S. Kastens, N. Katz, B. Kaufman, M. Keller. *Second Row:* B. Kemper, T. Kersey, P. Kessel, D. King, L. Knighten, D. Kosak. *Third Row:* D. Kuresman, T. Leathers, E. Lefton, E. Leher, B. Levenson, R. Levin. *Fourth Row:* D. Levine, J. Levy, P. Lewin, B. Lewis, D. Lewis, H. Lipsky. *Fifth Row:* R. Lite, D. Loftspring, C. Long, P. Longworth, D. Madden, G. Malof. *Sixth Row:* M. Malott, D. Marcus, J. Marcus, L. Marcus, A. Marmer, B. Martin. *Seventh Row:* C. Martin, S. Martin, T. Martin, V. Martin, W. Martin, F. Matt. *Eighth Row:* L. May, B. Mayer, M. Mazer, L. McCray, S. McCullam, B. McDevitt. *Ninth Row:* L. McFarland, D. McKnight, C. McMullen, R. McNeill, M. McQueary, P. Meadows. *Tenth Row:* S. Messer, A. Miller, A. Miller, E. Miller, G. Miller, O. Miller. *Eleventh Row:* G. Mincy, A. Mitchell, A. Moore, D. Moore, G. Morgan, J. Morgan. *Twelfth Row:* K. Morris, K. Morrison, B. Mullins, L. Murray, A. Nash, W. Nevins.

# The Class of '71 Shows Great Promise

*First Row:* M. Nixon, S. Noble, V. Norman, C. Oakes, S. Oldham, H. Page, S. Parrish, D. Paton, K. Patterson, M. Perkin, G. Phillips. *Second Row:* R. Phillips, D. Plaut, J. Polaniecki, B. Polasky, L. Poley, M. Poloneicki, M. Pressley, P. Previtt, W. Price, D. Ramsey, D. Redmann. *Third Row:* S. Reece, J. Reese, W. Reliford, C. Render, D. Reynolds, H. Reynolds, N. Richardson, R. Richardson, R. Richardson, K. Richter, B. Roberts. *Fourth Row:* T. Roberts, K. Robinson, B. Rosen, S. Rosen, I. Rosenberg, W. Roy, G. Ruttencutter, A. Safdi, H. Saks, L. Samuelson, M. Sanders. *Fifth Row:* P. Sanders, P. Sarwar, C. Satterwhite, R. Schaim, M. Schechter, M. Scheff, R. Scheff, D. Schepman, M. Schneider, R. Schneider, F. Schwartz. *Sixth Row:* T. Schwartz, S. Scott, B. Seeskin, B. Shear, D. Seifert, W. Senters, V. Shallat, S. Sharp, M. Shaw, T. Simmons, R. Skurow.

Rebirth of Colonialism.

*First Row:* A. Smith, B. Smith, D. Smith, E. Smith, J. Smith, L. Smith, R. Smith, J. Snider, C. Solomon, J. Spalten, D. Sparling. *Second Row:* R. Spaw, D. Spears, S. Spears, L. Speeg, L. Spence, E. Spitzberg, K. Spitzley, R. Spotted Horse, L. Stairs, T. Stammer, D. Steele. *Third Row:* M. Sterrett, M. Stevenson, M. Stewart, C. Stix, J. Streicher, D. Suggs, M. Sullivan, B. Swenson, A. Swirell, T. Swoope, D. Tarter. *Fourth Row:* B. Taylor, D. Taylor, J. Taylor, W. Taylor, J. Terrance, L. Vogelsang, C. Thacker, G. Thomas, R. Thomas, A. Thompson, L. Timmons. *Fifth Row:* M. Tulch, G. Ungar, M. Vandament, P. Van Tuyle, D. Vaughn, E. Vinson, D. Voelker, M. Wacksman, C. Wages, J. Wagman, C. Wallace. *Sixth Row:* V. Wallace, R. Waller, D. Ward, D. Warren, C. Warth, H. Waspe, S. Watson, J. Webb, S. Webb, G. Weiskopf, J. Welch. *Seventh Row:* J. Wheeler, L. White, P. White, R. White, C. Williams, D. Williams, P. Williams, R. Williams, R. Willins, G. Wilmoth, P. Wilson.

Art?

*First Row:* R. Wise, R. Wolfson, S. Worley, S. Yocum, R. Youngblood *Second Row:* S. Yourell, I. Zagorianos, G. Zappin, A. Zeldin, B. Zimov.

Concentration in the woodshop.

Hallway gossip.

# Class of '70 Leads the Junior High

Doorway frolic.

This year the class of 1970 has been in the junior high's position of leadership and the freshmen have tackled their job successfully. Accepting the responsibility of leadership in the many fields important to the junior high student's life has always been the duty of the ninth grade class. Throughout the year, these conscientious students have taken pride in their actions and achievements as leaders of the junior high. Whether he is working after school for Theatre Guild, or for Student Council, or participating in the music or atheltic programs, each ninth grader has attempted to achieve his own aspirations. Just as the senior class must lead the juniors and sophomores, the freshman class must set the example for the seventh and eighth graders. By accepting this responsibility, the ninth graders have gained the experience and maturity to become a successful division of the Senior High in future years.

Riot in Cell Block Four.

# As the Future Student Body Leaders

Cubicles of learning.

*First Row:* D. Aaronson, J. Adams, K. Adams, S. Adler, L. Albasin, G. Allen, G. Ard, E. Armacost, D. Armstrong, L. Aron. *Second Row:* R. Aronoff, P. Arons, P. Avel, M. Balterman, B Barmore, A. Bartel, B. Batchelor, R. Beetz, T. Bell, J. Bentley, J. Bentley. *Third Row:* R. Berkoff, B. Betzing, D. Biggs, L. Blackwell, M. Bluestein, B. Boggs, T. Bonafel, D. Braun, T. Brecht, S. Breitburg, J Brizendine. *Fourth Row:* E. Brown, K. Brown, M. Brown, P. Brown, S. Brown, V. Brown, R. Buchanan, K. Burress, T. Butler, D. Carden, F. Carson. *Fifth Row:* B. Carter, N. Carter, M. Cash, S. Casper, D. Cattaneo, G. Chachoff, R. Chafin, J. Chaikin, C. Chappelow, C. Charkins, V. Chenault. *Sixth Row:* K. Church, P. Clark, D. Clements, M. Clifford, B. Close, H. Cohen, D. Cole, T. Cole, B. Coleman, D. Collins, G. Collins.

# . . . Ninth Graders Prove Their Ability

*First Row:* B. Colvin, J. Compton, T. Conison, S. Cook, M. Cooper, S. Coston, B. Courtney, B. Crockett, K. Croley, B. Culbertson, C. Cunningham. *Second Row:* M. Darden, B. Davenport, R. David, J. Davidson, J. Davis, G. Dick, L. Doctor, B. Dollin, D. Donaldson, L. Douglas, P. Driskell. *Third Row:* R. Dunham, L. Elmore, M. Elliot, L. Eppstein, N. Falick, M. Fauld, A. Faust, T. Fenos, B. Ferrell, K. Fieldler, J. Finkelstein. *Fourth Row:* R. Fisher, B. Fisk, N. Foertmeyer, A. Fogel, R. Foster, H. Fox, R. France, S. Frank, N. Friedberg, D. Friedman, N. Friedman. *Fifth Row:* S. Frodge, M. Gallagher, J. Gann, L. Garner, D. Gear, P. Getz, D. Gebson, K. Gilgoff, J. Gilpin, A. Gittelman, A. Glas. *Sixth Row:* D. Goldberg, W. Gooch, R. Goodhart, K. Gordon, B. Gray, D. Green, D. Guttman, D. Hack, S. Hacker, L. Hampton, R. Hampton.

Main Street.

# Freshmen Ponder

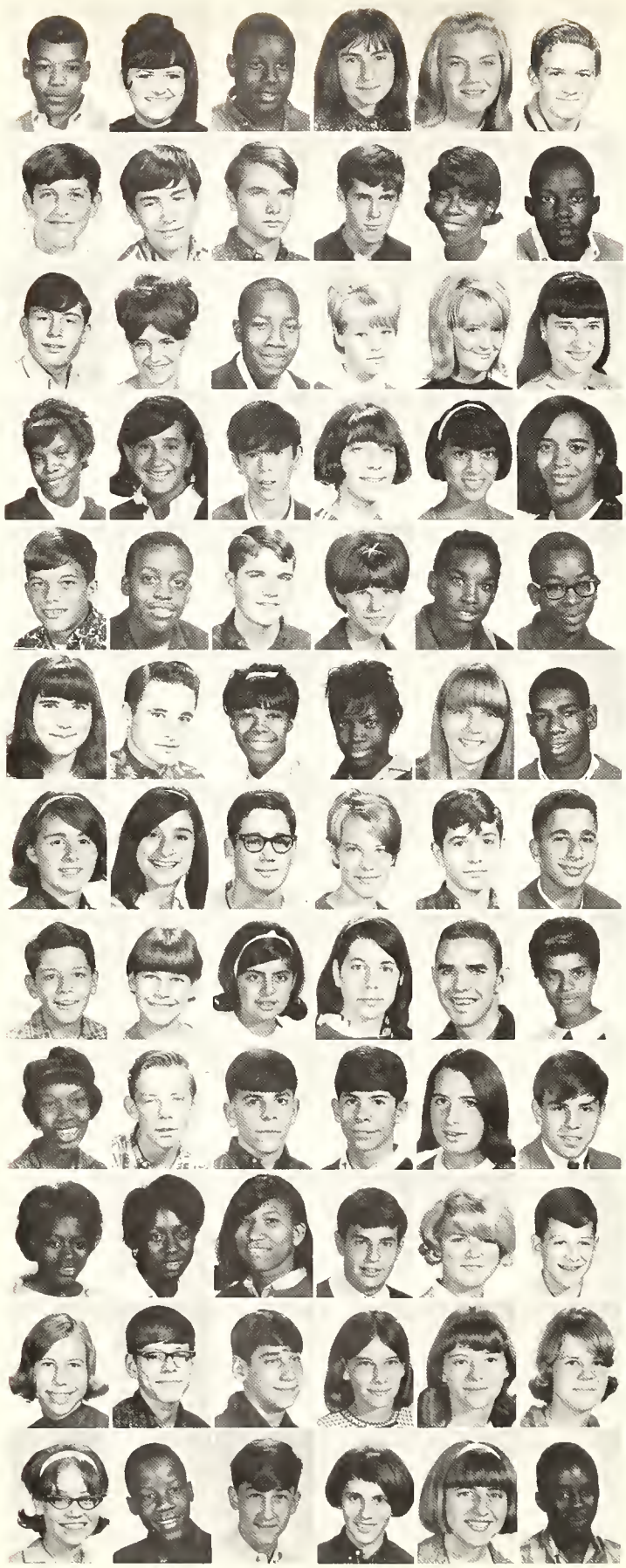

*First Row:* R. Hardy, L. Harris, B. Head, L. Heaton, K. Hendren, D. Henry. *Second Row:* J. Herman, M. Herman, P. Herrington, B. Hill, D. Hill, A. Hinton. *Third Row:* S. Hirschberg, L. Holder, P. Holmes, C. Hood, J. Hosford, P. Hudson. *Fourth Row:* P. Hughes, C. Hvams, R. Hyman, H. Itkoff, D. Jackson, S. Jackson. *Fifth Row:* K. James, T. James, G. Jennings, K. Jessie, J Johnson, T. Johnson. *Sixth Row:* Sh. Johnston, St. Johnston, D. Jones, G. Jones, J. Jones, W. Jones. *Seventh Row:* R. Kahn, C. Kalan, B. Kamin, J. Kanner, R. Kantor, J. Karageorge. *Eighth Row:* A. Kartal, D. Katz, J. Katz, S. Katz, M. Kear, E. Kelley. *Ninth Row:* P. Kelley, W. Kelly, C. Kessel, J. Kessel, M. Kesselring, B. King. *Tenth Row:* D. King, J. King, M. Kinnex, I. Knobler, C. Kresser, S. Kretschmer. *Eleventh Row:* C. Kruse, P. Kruse, G. Kuhr, C. Kutas, V. Langdon, D. Leavell. *Twelveth Row:* M Le Fever, M. Lehman, M. Lehrner, D. Levine, I Levine, G. Lewis.

Leaning on the lamppost.

# Life's Mystery

After-school huddle.

*First Row:* C. Liebenthal, P. Ligon, D. Liscow, K. Liskow, C. Lockhart, D. Lundt. *Second Row:* S. Lynch, A. Lyons, A Mack, D. Mallah, J. Mandell, D. Mangus. *Third Row:* J. Mapp, B. Marks, S. Marks, J. Marny, A. Marshall, M. Martin. *Fourth Row:* S. Martin, R. Matthews, L. McClellan, J. McDaniel, A. McGhee, S. McGrew. *Fifth Row:* E. McKee, D. McMillan, D. Meredith, G. Mettone, S. Mefford, V. Messer. *Sixth Row:* S. Meter, K. Miller, L. Miller, D. Mitchell, L. Mix, B. Moore. *Seventh Row:* E. Moore, J. Moore, C. Morgan, D. Morgan, L. Mummert, A. Muldrow. *Eighth Row:* B. Murphy, P. Napier, J. Nathan, P. Naylor, J. Nedelman, S. Newhauser. *Ninth Row:* P. Newman, V. Oscher, S. Oscherwitz, S. Ostrow, G. Ottley, M. Patterson. *Tenth Row:* P. Pearson, M. Penland, D. Perdue, M. Perkins, C. Perry, D. Perry. *Eleventh Row:* S. Perry, K. Peter, D. Peterson, S. Phelps, I. Phillips, M. Pilja. *Twelfth Row:* B. Pinzka, J. Porter, L. Porter, D. Price, P Price, P. Proud.

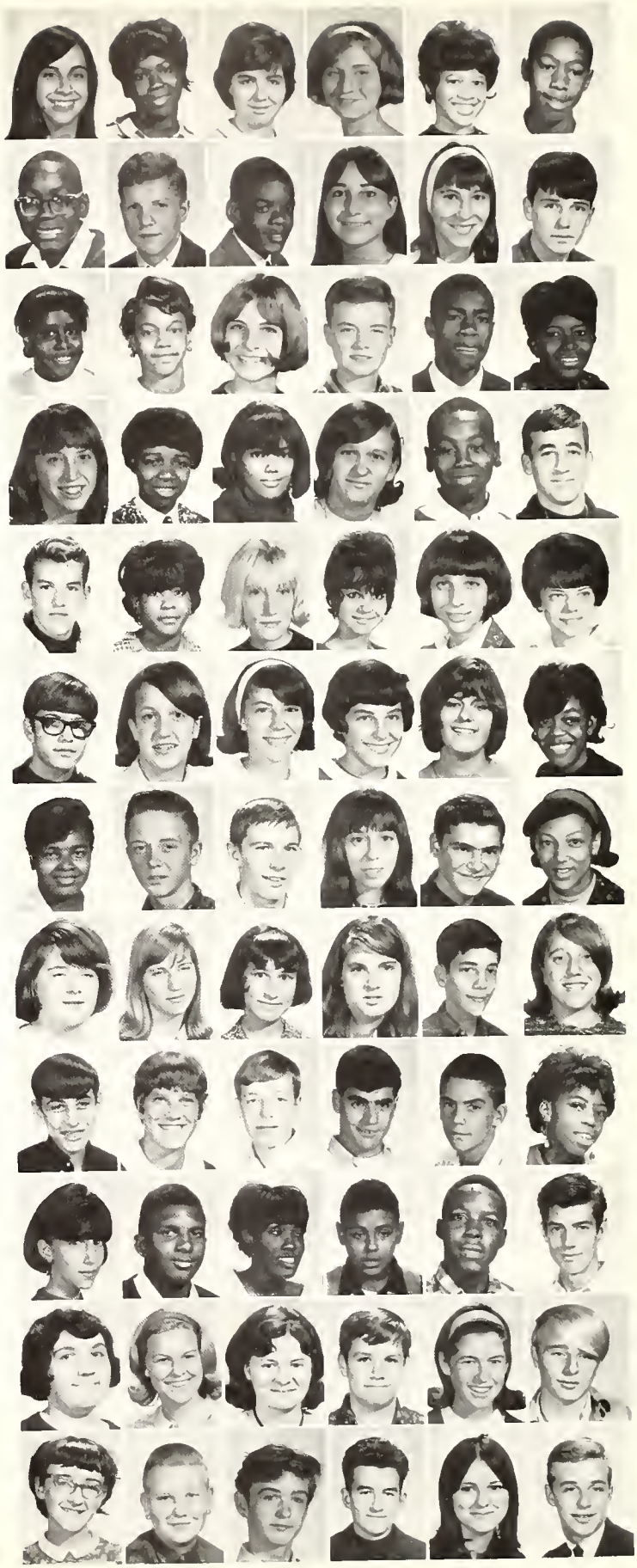

# Academics Stimulate the Ninth Grade

"Will the real Irving Sabatini please stand up?"

*First Row:* B. Radford, D. Rahn, T. Rawls, R. Ray, M. Reed, P. Rees, S. Reid, C. Richshafer, G. Riechers, L. Render, J. Renfro. *Second Row:* R. Reynolds, R. Reynolds, J. Richardson, P. Rigon, V. Ritter, M. Roadcup, C. Roberts, W. Rodgers, G. Rogovin, T. Roots, M. Rosen. *Third Row:* F. Rosenfarb, B. Rosenfield, B. Rosenfield, T. Rosen, M. Ross, S. Saddler, M. Samis, P. Sanders, M. Sapadin, C. Scaringelli, J. Schaengold. *Fourth Row:* M. Schaengold, M. Scheffler, N. Scheingold, C. Schneider, M. Schneider, S. Schneider, J. Schultz, J. Schutte, D. Schwartz, J. Schwartz, J. Schwartz. *Fifth Row:* S. Schwartz, Y. Scott, M. Seibert, E. Seidner, D. Selevan, E. Severs, P. Sexton, D. Sharfman, L. Shegog, G. Sherman, T. Shor. *Sixth Row:* D. Shouse, C. Shuller, E. Shuttlesworth, D. Siegel, S. Sien, B. Silver, M. Silverman, D. Simpson, D. Sims, C. Slaughter.

*First Row:* F. Sloan, B. Smith, M. Smith, C. Smoot, D. Snyder, L. Spalding, L. Spears, B. Spencer, A. Spingold, C. Spivak, C. Sroufe. *Second Row:* M. Starace, C. Stein, S. Stevens, R. St. Germaine, B. Stiles, D. Stillpass, D. Stockburger, J. Strong, S. Stuller, S. Sutton, R. Suttor. *Third Row:* J. Swenson, L. Swenson, J. Swillinger, T. Swillinger, R. Tanner, D. Terry, M. Thielen, C. Tompkins, C. Tredwat, L. Verdon, C. Vilensky. *Fourth Row:* G. Wagner, K. Wallace, D. Ward, L. Washer, F. Washington, D. Watkins, D. Watkins, V. Watts, D. Weaver, D. Weber. *Fifth Row:* S. Kretschmer, R. Weinberg, J. Welch, T. Wells, B. Wesley, A. Whaley, G. Wheeler, D. White, S. White, D. Whitescarver, S. Whitfield. *Sixth Row:* R. Wilchins, J. Wilhem, C. Williams, D. Williams, E. Williams, S. Woelfel, I. Wolf, J. Wolfson, L. Wolfson, M. Wolfson, R. Young. *Seventh Row:* I. Zeff, L. Zeldin, R. Zimmerman.

The lineup.

S. Neugebauer, vice-president; S. Brinn, treasurer; M. Bernard, president; S. Khoury, secretary.

*Beginning anew* might aptly describe the sophomores' role at Woodward. A year ago as ninth graders, they led their respective junior high schools; but now they have become new students in Woodward's huge senior high. However, undaunted by the complexities of senior high life, the determined sophomores displayed their school spirit by turning out en masse for the Sophomore Night at the Woodward-Western Hills football game. They further proved it through excellent attendance at other sports events and all school productions. In November they upheld the Sophomore Class tradition of entering a float in the Homecoming competition. Starting financially with nothing, the treasury soon expanded through well-planned and co-ordinated candy sales during the entire school year. Thus, under the leadership of excellent officers and the guidance of Mr. Walker, the Sophomore Class eagerly prepared for its future years at Woodward.

*First Row:* B. Rathkamp, S. Coppel, S. Nidich, S. Goldberg, K. Levin, S. Weinstein, M. Hart. *Second Row:* B. Tumbleson, T. Kaplan, G. Reed, S. Rapaport, S. Hyman, T. Skurow, G. Pendleton, T. Garner, S. Goldfeder, N. Davis, D. Young.

# Fresh Responsibilities Are Assumed

*First Row:* R. Abrams, K. Ackerman, P. Adler, B. Albright, R. Alexander, B. Alford, J. Allen, J. Allen, C. Allis, D. Allis, B Alpert. *Second Row:* M. Amos, M. Anderson, R. Anderson, W. Anderson, G. Andertroph, M. Angel, M. Anthony, L. Apking, L. Appel, M. Applebaum, G. Ashe. *Third Row:* T. Atkins, K. Atwood, J. Axley, C. Bachman, R. Bader, B. Baker, M. Baker, F. Baldwin, M. Ball, B. Ballard, B. Bandell. *Fourth Row:* A. Banks, R. Barasch, M. Barnard, A. Barr, R. Baskett, R. Baverman, B. Bayersdorfer, V. Baze, T. Behan, R. Bell, S. Bell. *Fifth Row:* J. Berg, L. Berg, A. Bernstein, C. Beskin, B. Blackman, P. Blackman, S. Blackman, G. Blasberg, R. Blum, L. Blumenthal, D Bomar. *Sixth Row:* L. Bonnell, R. Bouldin, P. Boyd, P. Boymel, S. Bramberg, J Brasswell, D. Braverman, S. Brinn, D. Briscoe, B. Bromberg, B. Brown.

The long wait.

*First Row:* B. Brown, L. Brown, L. Brown, L. Brown, R. Brown, L. Broyles, D. Bruegman, K. Bruno, C. Bryant, P. Buchanan, K. Buchman. *Second Row:* S. Buckley, R. Bunner, T. Burden, D. Burrus, M. Burton, R. Busch, S. Bushman, M. Butler, J. Caldwell, P. Caldwell, A. Calvert. *Third Row:* N. Campbell, T. Campbell, J. Cannon, C. Carns, M. Carson, D. Carter, M. Carter, C. Castner, J. Cattaneo, B. Cave, L. Cave. *Fourth Row:* L. Cave, L. Chambliss, C. Chaplin, S. Chapman, J. Chenult, D. Chernoff, R. Chestnut, L. Chiricosta, T. Citron, C. Clark, D. Clark. *Fifth Row:* G. Clark, K. Clements, A. Coats, B. Cobb, S. Coffey, H. Cohen, J. Cohen, L. Cohen, R. Cohen, T. Coleman, B. Collier. *Sixth Row:* S. Collins, M. Combs, G. Comer, J. Conison, K. Conrad, C. Cook, D. Cook, C. Cooper, S. Coppel, D. Corrett, S. Costner. *Seventh Row:* J. Coulter, J. Cowett, B. Cox, C. Crawford, E. Crawford, S. Crawley, B. Crittenden, T. Cronin, G. Crowley, C. Cunningham, R. Cunningham.

"Oh no! A.T.&T. is down three points!"

# Sophomores Begin To Feel Excitement

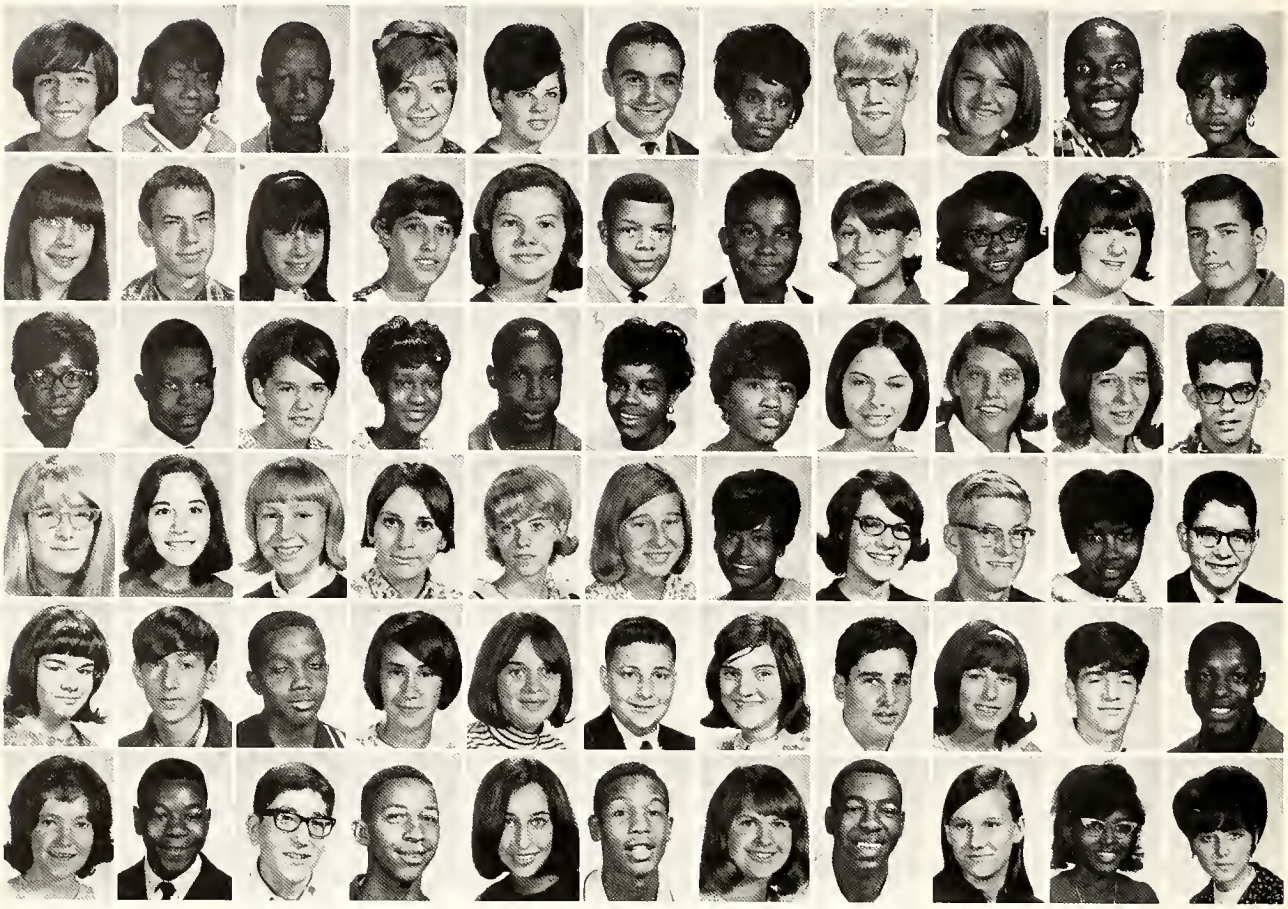

The dark at the top of the stairs.

*First Row:* L. Curry, P. Curtis, R. Dailey, K. Daley, P. Daney, M. Dangelo, T. Daniels, M. Davis, N. Davis, S. Davis, V. Davis. *Second Row:* J. Degier, M. Delmonaco, S. Dennis, M. Deutch, S. Dick, T. Dickason, G. Dickey, E. Donny, P. Dorman, J. Dorn, D. Dougherty. *Third Row:* C. Douglas, E. Drane, J. Dreffer, D. Dukes, F. Dukes, B. Easton, K. Edwards, A. Egan, L. Egerman, B. Eikens, B. Einhorn. *Fourth Row:* M. Ellis, N. Ember, C. Englert, J. Epperson, S. Estes, N. Etherington, A. Evans, P. Evans, D. Evers, O. Fane, B. Farley. *Fifth Row:* L. Feebeck, A. Feldman, E. Fields, N. Fiermark, M. Fix, E. Fleischman, E. Focke, A. Fogel, B. Fogel, S. Fohlen, L. Folson. *Sixth Row:* D. Ford, L. Forte, A. Fox, G. Franklin, B. Freeman, J. Freeman, I. Friedman, E. Frost, M. Fuller, M. Gales, D. Galinsky.

# and Pressure of Senior High School

*First Row:* P. Gallagher, R. Galster, T. Garner, D. Gaston, H. Gaston, F. Gear, S. Geller, E. Gerber, B. Gibson, M. Gildenblatt, D. Gillihan. *Second Row:* D. Glassman, J. Godar, N. Goldberg, S. Goldberg, S. Goldberg, J. Goldhoff, J. Goldstein, E. Gore, K. Grable, J. Graller, P. Grantham. *Third Row:* L. Greenberg J. Greenberg, M. Greenhut, B. Greenwold, N. Grone, J. Grothsch, D. Hacker, J. Hagemeyer, M. Hagy, D. Haimerl, H. Hall. *Fourth Row:* M. Hammer, C. Hanish, J. Hanna, R. Harden, J. Harding, V. Harmeyer, G. Harper, J. Harper, F. Harris, M. Harris, S. Harris. *Fifth Row:* T. Harris, R. Harrison, M. Hart, T. Hartman, G. Hartsock, G. Harvey, F. Hast, J. Hattenbach, V. Hatter, J. Haussermann, J. Heery. *Sixth Row:* M. Heines, L. Heldman, D. Henderson, J. Hess, L. Hettinger, K. Higgenbottom, M. Hill, G. Hillman, J. Hindaui, P. Hinton, V. Hirschberg.

Instant confusion.

# Sophomores Look

A tale of two testers.

*First Row:* F. Hiudt, D. Hoff, S. Hoffman, B. Holmes, M. Holt. *Second Row:* K. Horn, M. Horne, N. Houser, C. Howard, T. Howard. *Third Row:* H. Hunley, B. Hyams, S. Hyman, M. Isralsky, D. Jackson. *Fourth Row:* T. Jacobs, J. Jasper, T. Jaworski, J. Jenings, B. Johns. *Fifth Row:* A. Johnson, D. Johnson, D. Johnson, G. Johnson, L. Johnson. *Sixth Row:* R. Johnson, T. Johnson, B. Jolley, B. Jolly, S. Jone. *Seventh Row:* E. Jones, L. Jones, M. Jones, P. Jones, S. Jones. *Eighth Row:* S. Jordan, J. Josefousky, R. Kabakoff, J. Kahn, M. Kaninenberg. *Ninth Row:* I. Kaplan, T. Kaplan, R. Keaton, V. Kees, J. Kelly. *Tenth Row:* K. Kemuff, I. Kemp, D. Kendall, D. Kendrick, J. Kersey, S. Khoury, P. Kidd, J. Kilburn, V. Kimmey, B. Kinney, S. Kinney. *Eleventh Row:* R. Kipner, S. Kirkland, A. Knuckles, P. Kamadina, J. Konrad, H. Konstam, M. Kopman, C. Kopp, W. Kopp, R. Kotte, D. Krekeler. *Twelfth Row:* T. Kutas, T. Lamb, D. Lambert, M. Langford, J. Laswell, B. Laws, D. Leach, J. Leahr, H. Leaks, L. Lee, T. Lee.

# Forward to Future

*First Row:* D. Leher, S. Lehrer, D. Lemberg, B. Leonard, V. Levensohn. *Second Row:* J. Leventhal, S. Levey, K. Levin, S. Levine, A. Levy. *Third Row:* B. Levy, L. Lewallen, S. Lewin, C. Lewis, D. Lewis. *Fourth Row:* J. Lewis, M. Lewis, S. Lichtenbaum, L. Liebschutz, J. Likerman. *Fifth Row:* R. Lockhart, I. Loew, T. Long, C. Longworth, P. Loos. *Sixth Row:* B. Loveless, R. Luckerman, R. Lutchin, E. Lyons, G. Mallory. *Seventh Row:* G. Malloy, T. Malloy, J. Malofsky, C. Malone, T. Margold. *Eighth Row:* T. Mann, D. Manthey, H. Marcus, T. Margolis, R. Marks. *Ninth Row:* B. Marling, P. Marsh, E. Martin, K. Martin, L. Martin. *Tenth Row:* L. Mass, T. Matheus, G. Maxwell, T. McCube, B. McClure. *Eleventh Row:* L. McConnal, P. McCoy, P. McDaniel, M. McDonald, P. McDonald. *Twelfth Row:* L. McFarland, S. McGraw, B. McGrew, J. McKinley, R. McKinnis.

There goes another stencil!

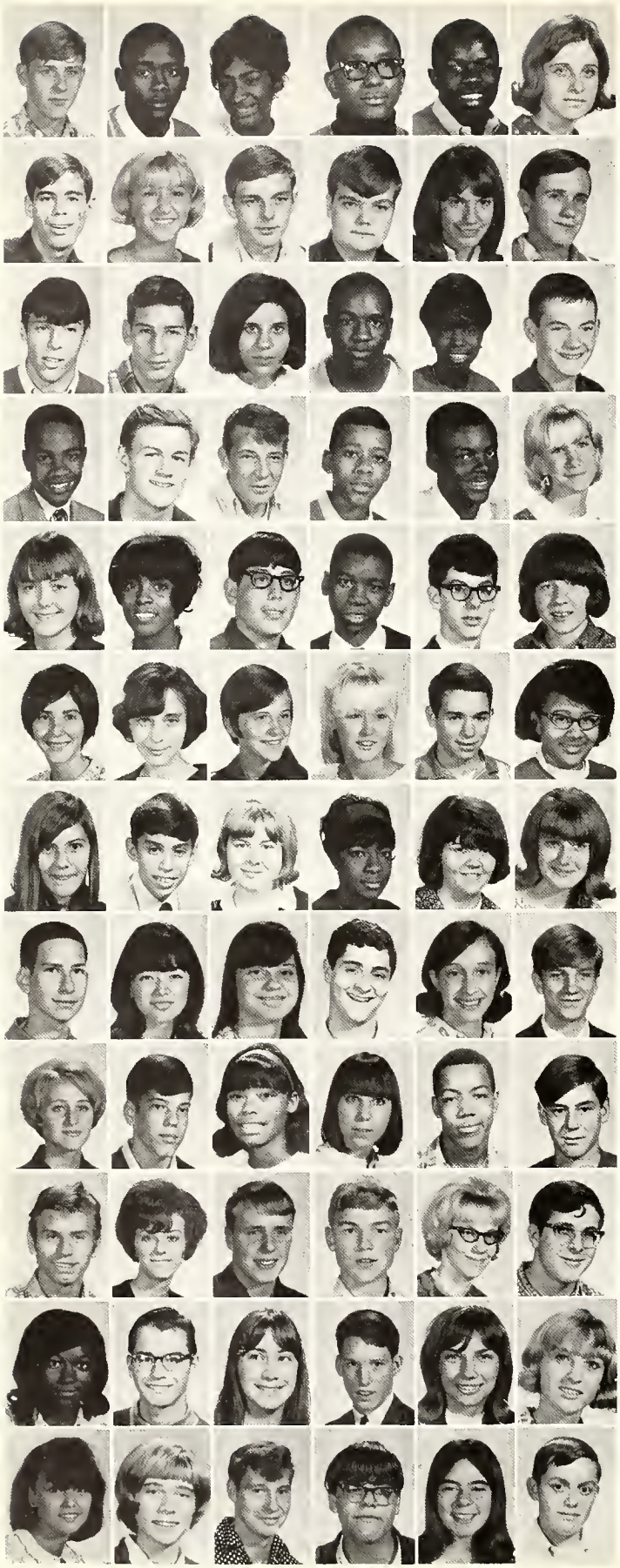

# Sophomores Gain

*First Row:* C. McManus, D. McMullen, J. McMullen, J. McQueen, W. McRae, D. Mefford. *Second Row:* B. Meier, E. Metz, T. Metze, G. Meyer, K. Mier, W. Miles. *Third Row:* J. Miller, N. Miller, P. Miller, T. Mitchell, M. Moore, D. Morgan. *Fourth Row:* J. Morgan, M. Morgan, R. Morrison, A. Motley, R. Moye, L. Mullins. *Fifth Row:* S. Murphy, W. Myers, D. Myerson, M. Neal, F. Nedelman, J. Neidert. *Sixth Row:* A. Never, L. Never, S. Neugebauer, B. Newman, K. Newton, S. Nichols. *Seventh Row:* A. Nickles, S. Nidich, S. Nix, D. Nixon, P. Nolley, J. Norman. *Eighth Row:* L. Novikoff, C. Obershlake, S. Ogden, M. Oscherwitz, N. Osher, B. Overman. *Ninth Row:* D. Overstreet, B. Owens, L. Page, J. Parker, M. Parker, T. Patrick. *Tenth Row:* A. Patterson, L. Patterson, M. Patterson, S. Payne, R. Pearcy, L. Peaslee. *Eleventh Row:* P. Peek, J. Pelzer, M. Pelzer, K. Pemberton, G. Pendleton, S. Pendleton. *Twelfth Row:* L. Perkins, C. Pettit, H. Phillips, J. Piates, B. Pieper, J. Pineault.

A sidelight on a song.

# Chance To Lead

Hairbrain.

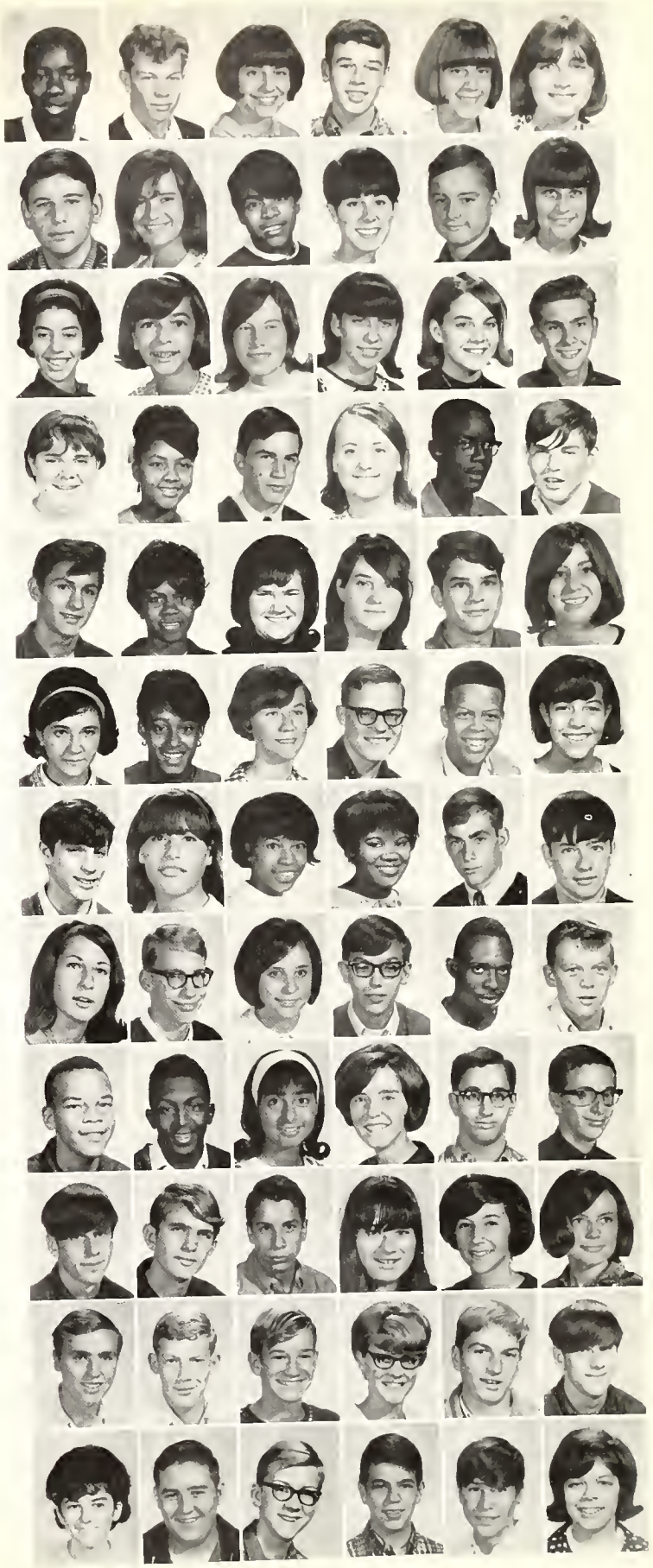

*First Row:* W. Pitts, J. Platter, A. Plaut, E. Polaniecki, D Poley, F. Postolski. *Second Row:* G. Poth, D. Powell, M. Power, W. Prager, B. Price, E. Pyne. *Third Row:* L. Rabin, R Raffel, S. Rapaport, C. Rappoport, G. Rauchman, L. Raugh. *Fourth Row:* D. Raylis, G. Reed, M. Reed, D. Rees, P. Reid, E. Reinhart. *Fifth Row:* E. Reyes, J Reynolds, Z. Rich, D. Riley, B. Rinsky, J. Rinsky. *Sixth Row:* P. Rishty, B. Roberts, N. Robinson, S. Robinson, H. Rodgers, R. Roseman. *Seventh Row:* A. Rockwern, B. Roger, M. Roley, F. Roper, B. Rose, S. Rosen. *Eighth Row:* G. Rosenberg, B. Rothkomp, J. Royal, S. Ruben, D. Rubinoso, G. Rucker. *Ninth Row:* F. Rudolph, J. Sadler, P. Saltzman, Y. Salyers, R. Salzwas, D. Samuelson. *Tenth Row:* J. Sanders, S. Sands, D. Sapperstein, C. Schaengold, R. Schaim, S. Schebor. *Eleventh Row:* B. Scheuer, C. Schmidt, S. Schmidt, T. Schmite, W. Schnebelt, H. Schoenoweiss. *Twelfth Row:* L. Schultz, M. Schultz, E. Schutte, J. Schwallie, E. Schwarte, L. Scogin.

# A New Senior High Status Brings

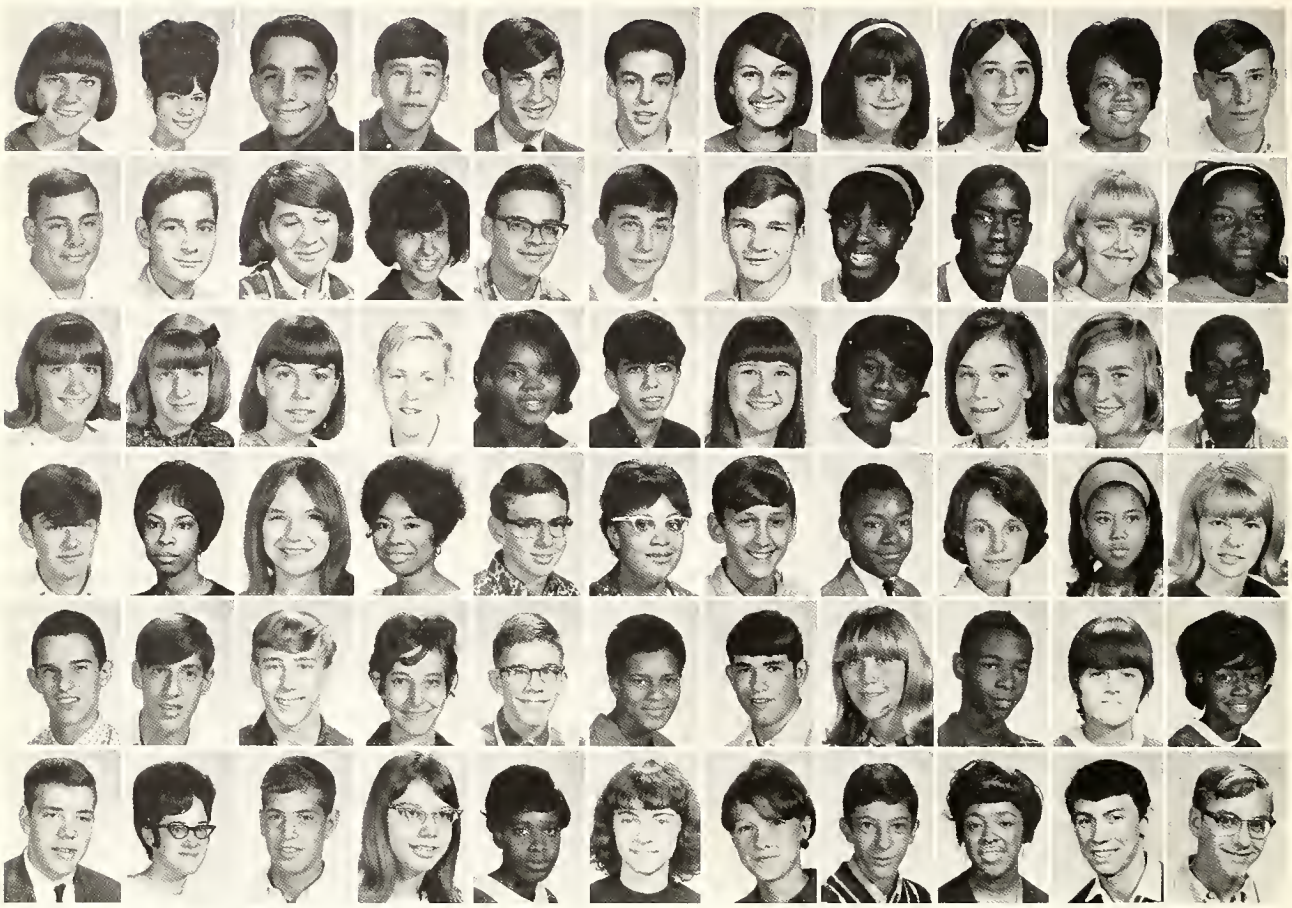

A delicate balance.

*First Row:* C. Scoles, B. Scott, K. Seelig, D. Seeskin, H. Seidner, J. Shelton, A. Shifres, B. Shor, T. Shor, M. Shropshire, M. Siegel. *Second Row:* M. Siegel, S. Siegel, J. Sigler, L. Siegler, R. Silburn, R. Silverman, R. Simpson, D. Sims, H. Sims, P. Sims, K. Singleton. *Third Row:* T. Skurow, K. Slagle, S. Sleight, A. Sloan, D. Sloan, R. Slovis, C. Smith, D. Smith, D. Smith, M. Smith, M. Smith. *Fourth Row:* M. Smith, P. Smith, R. Smith, R. Smith, W. Smith, L. Smoot, B. Snyder, M. Spalding, M. Spears, V. Spencer, K. Spilker. *Fifth Row:* L. Spitz, T. Stamos, T. Stapies, S. Stark, S. Staubach, L. Steel, A. Stein, J. Stephenson, A. Stewart, D. Stockburger, C. Stone. *Sixth Row:* S. Stratemeyer, G. Stringer, T. Straus, S. Streff, D. Styles, K. Stuart, S. Stuebing, R. Stuffman, D. Suggs, G. Sullivan, M. Surber.

# Sophomores Growing Importance

*First Row:* L. Swann, C. Swillinger, B. Tate, A. Tennenbaum, G. Thielmeyer, D. Thomas, G. Thomas, L. Thomas, P. Thomas, R. Thomas, T. Thomas. *Second Row:* M. Thompson, T. Thompson, D. Toler, P. Tomlinson, G. Townley, E. Tulch, B. Tumbleson, B. Turner, W. Turner, J. Turpin, L. Turpin. *Third Row:* R. Turteltaub, L. Vandiver, C. Vanslaars, C. Verdon, M. Verdon, H. Vest, C. Vible, D. Vinegar, B. Vinson, J. Virgil, P. Vogler. *Fourth Row:* J. Voos, R. Vowels, D. Wachsman, L. Walker, L. Walker, A. Wallace, B. Waller, A. Ward, A. Warth, L. Waterman. *Fifth Row:* D. Watkins, P. Watt, C. Weaver, D. Webb, B. Weinberg, N. Weinberg, G. Weiner, S. Weinstein, D. Weitzman, J. Welborn, D. Wells. *Sixth Row:* N. Wendell, J. Werden, G. White, W. White, M. Whitehead, J. Whiteside, D. Whitt, V. Wilkins, M. Wilks, C. Williams, J. Williams.

Acute concentration on slide preparation.

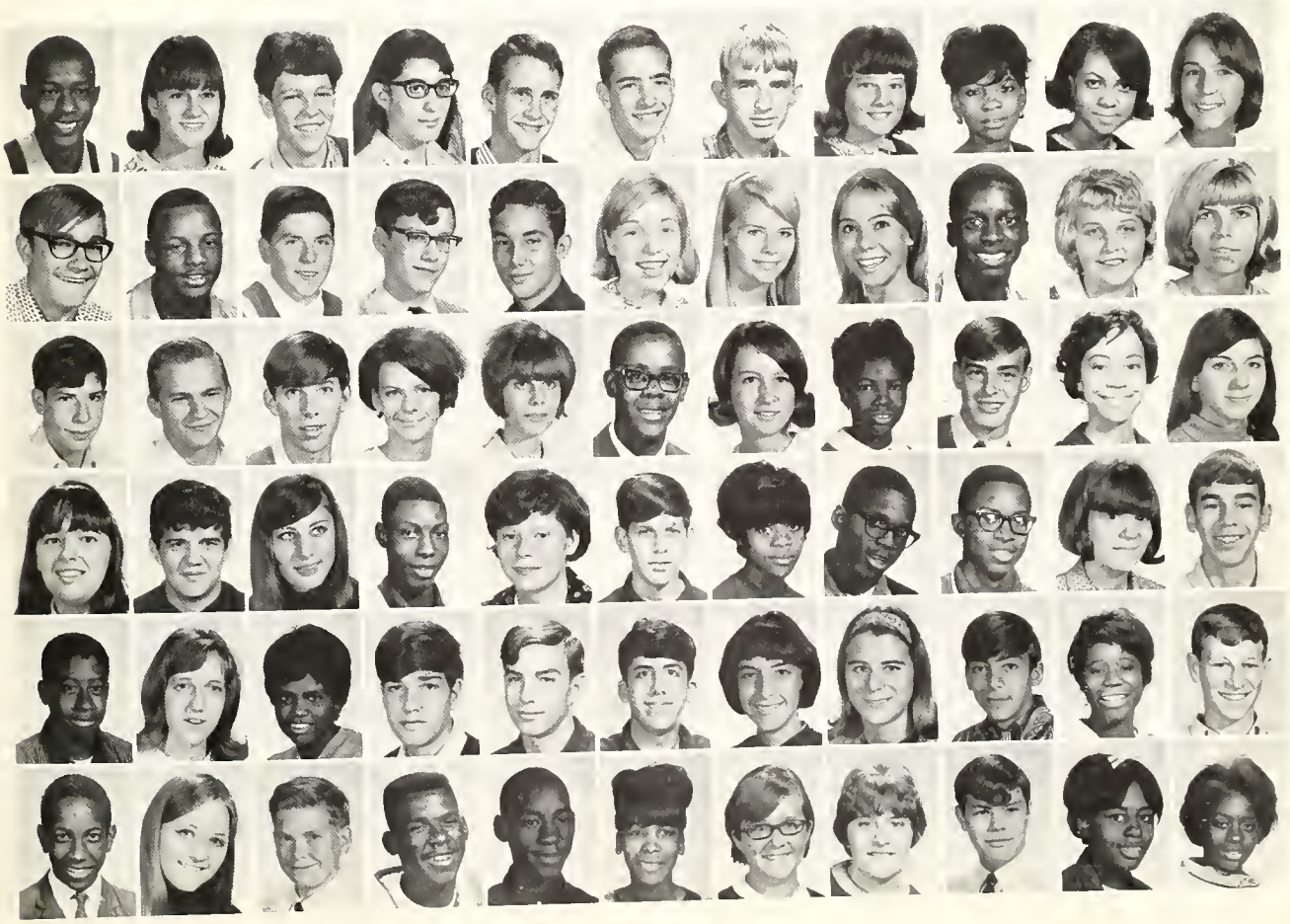

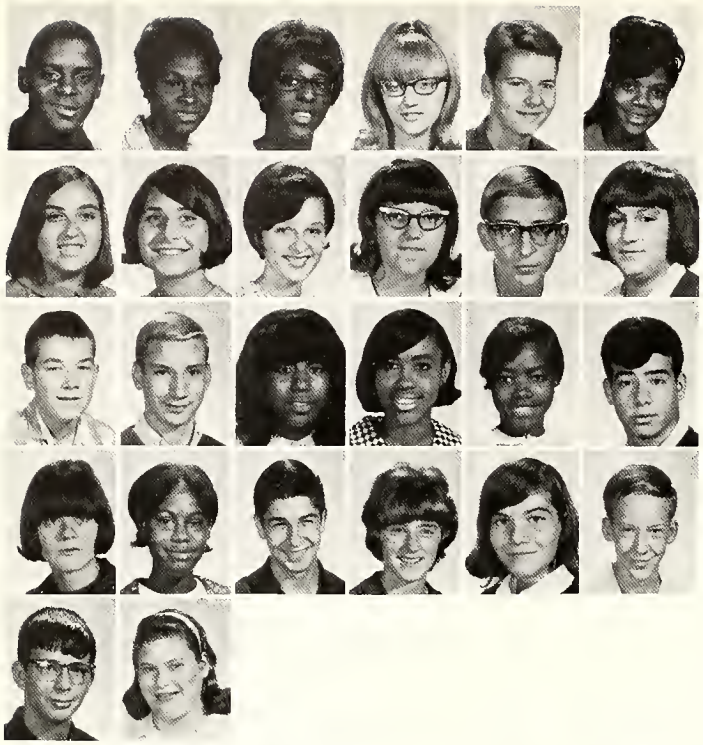

*First Row:* R. Williams, S. Williams, S. Williams, B. Wilson, M. Wilson, R. Wilson. *Second Row:* M. Winston, M. Wise, M. Wjuker, J. Woebkenberg, J. Wolf, M Wolfgang. *Third Row:* S. Wood, S. Woodburn, A. Wright, B. Wright, G. Wynn, S. Yosafat. *Fourth Row:* D. Young, E. Young, D. Youngblood, D. Zakem, N. Zeidman, D. Ziegenfelder. *Fifth Row:* N. Zimmerman, M. Zwick.

Patience and perseverance.

# Juniors Prepare for a Leading Role

With the help of Mr. Oriez, the eleventh graders accomplished this year's goals and now are ready and eager to assume the honor of leadership at Woodward. Their spirit, vigor, and desire to perform at their best were seen through all the various activities in which they entered—the candy sale, design of the Homecoming float, ordering of class rings, and open houses which they sponsored. The treasures of the year culminated in the combined junior-senior prom. In addition to their activities, the class of 1968 had to plan for their college education. This preparation included interviews with counselors and college representatives, writing of applications, and taking college board tests. Thus, the juniors built a foundation for their senior year, a structure in which countless memories will be stored.

*Kneeling:* J. Engstrand, secretary; B. Mayer, vice-president. *Standing:* C. Fink, president; Mr. Oriez, advisor; L. Hirsch, treasurer.

*First Row:* C. Schwartz, L. Hyman, P. Theilen, B. Jacobs, L. Kruse, B. Ralls, C. Dilbert, K. Schulte, R. Woods. *Second Row:* B. Sommers, B. Blatt, R. Itkoff, J. DeWert, J. Wheeler, A. Daniels, D. Simpson, R. Boyd, I. Zwick, D. Pilder, J. King, J. Schneider, P. Freeman, S. Silverstein, J. Beckham, S. McCreary

# Class of '68 Anxiously Awaits Future

*First Row:* S. Abbot, P. Abramowitz, C. Adler, S. Albsin, S. Alexander, T. Alexander, V. Alexander, B. Alford, D. Allen, J. Allen, L. Allen. *Second Row:* M. Allen, S. Allen, A. Alper, L. Anderson, P. Anderson, A. Andres, K. Angel, D. Apking, M. Apseloff, E. Arnold, M. Aronoff. *Third Row:* J. Arons, F. Asfour, T. Avrahami, R. Baillie, K. Baker, B. Bakie, B. Ballard, M. Barkley, C. Barmore, T. Barnet, D. Bass. *Fourth Row:* J. Baugh, R. Baughman, D. Baum, M. Baum, V. Beach, M. Bear, R. Beatty, P. Bennett, G. Benton, C. Berman, D. Bernfeld. *Fifth Row:* S. Bernstein, L. Berter, N. Betzing, K. Bible, L. Blackwood, R. Blain, B. Blatt, J. Blesch, A. Blesi, M. Bleuins, M. Bluestein. *Sixth Row:* W. Blunt, G. Boggs, A. Bollinger, J. Bonta, F. Boone, M. Boskind, B. Botner, G. Bouldin, R. Boyd, J. Brehm, M. Breitburg.

Small-talk animates juniors.

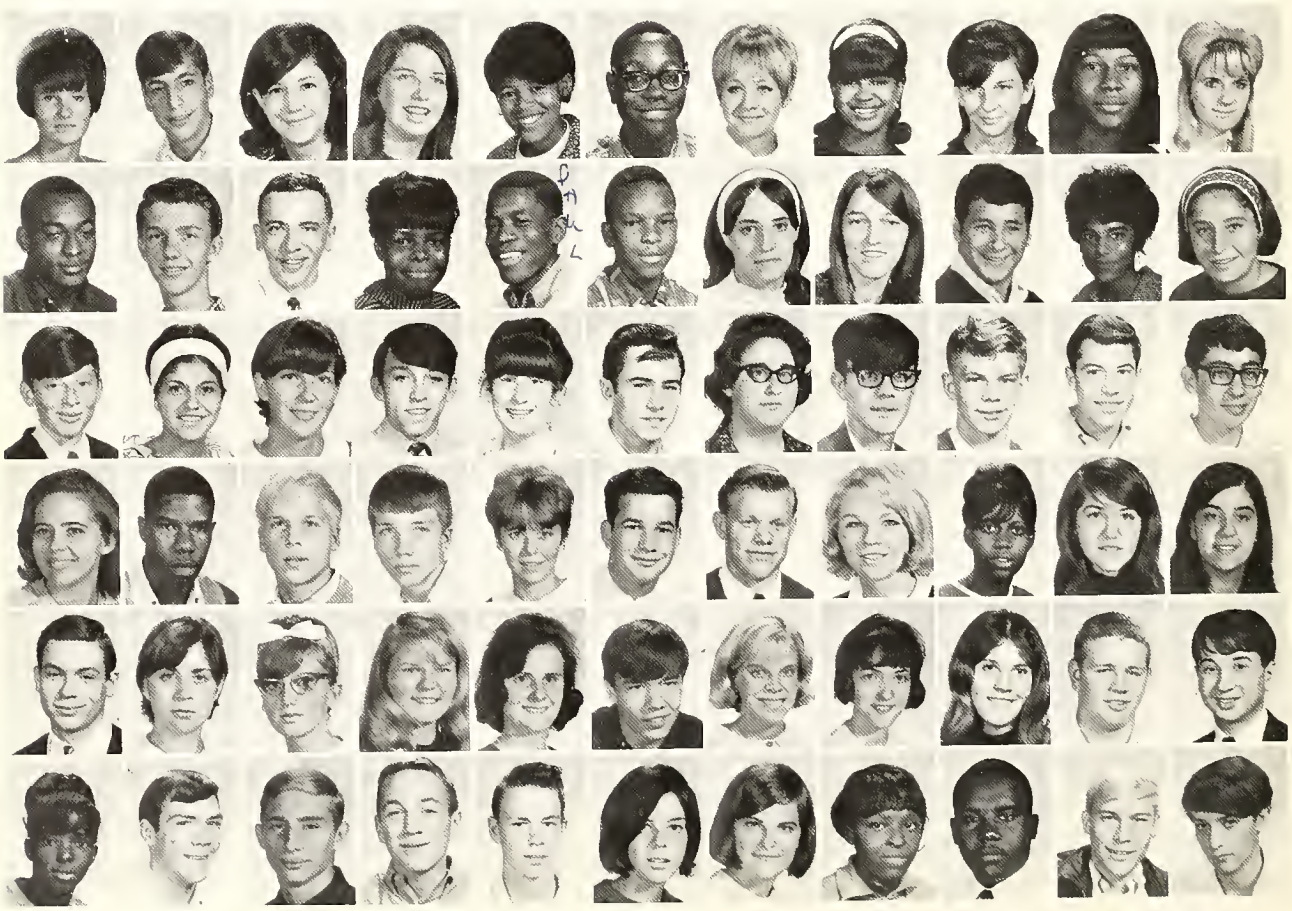

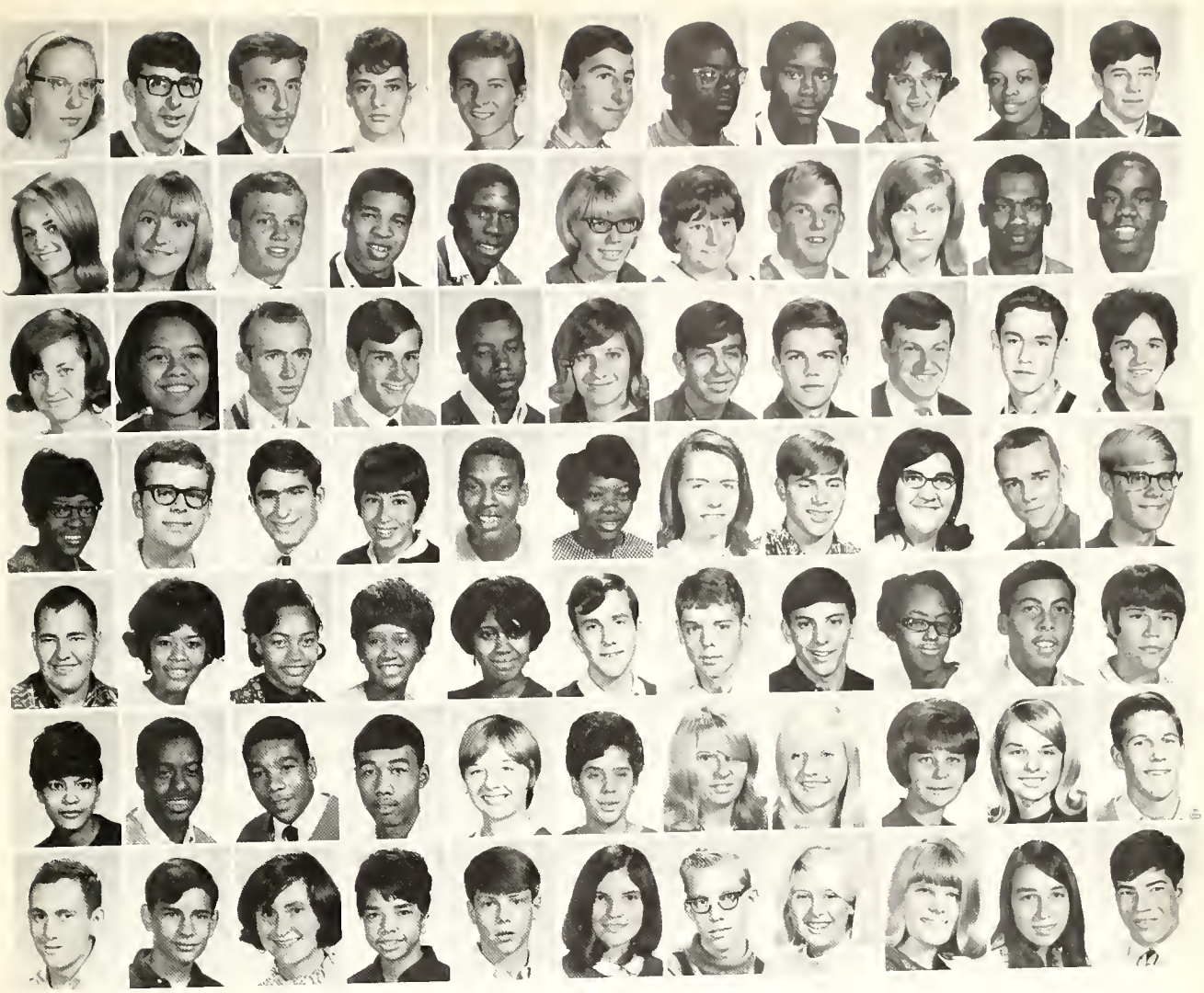

Maitre d'?

*First Row:* N. Bridenthrall, S. Brinn, L. Brock, G. Brown, J. Brown, L. Brown, M. Brown, M. Brown, P. Brown, Y. Brown, B. Browers. *Second Row:* B. Bruegman, S. Brunk, J. Burress, K. Burton, W. Burton, S. Busick, G. Butler, D. Byrum, M. Cahn, C. Campbell, R. Campbell. *Third Row:* L. Carney, S. Carr, F. Carte, R. Carter, S. Cash, M. Casper, L. Casuto, D. Chamberlin, W. Chaplin, J. Chernoff, J. Clark. *Fourth Row:* S. Cobb, T. Coe, D. Cohen, S. Cohen, J. Coleman, V. Colvard, M. Connors, B. Conrad, C. Cook, R. Cooper, R. Courtier. *Fifth Row:* D. Crane, B. Crawford, B. Crear, B. Crittenden, G. Crockett, D. Cummings, J. Daley, A. Daniels, R. Daniels, S. Darden, C. David. *Sixth Row:* L. David, A. Davis, K. Davis, M. Davis, D. Day, J. Deckelbaum, D. Depue, J. DeWert, S. Diamond, C. Dilbert, B. Dolle. *Seventh Row:* H. Donny, S. Drysdale, A. Dukes, S. Dula, G. Dunaway, J. Durham, B. Dutell, P. Easter, M. Eaton, C. Ebacher, R. Eisen.

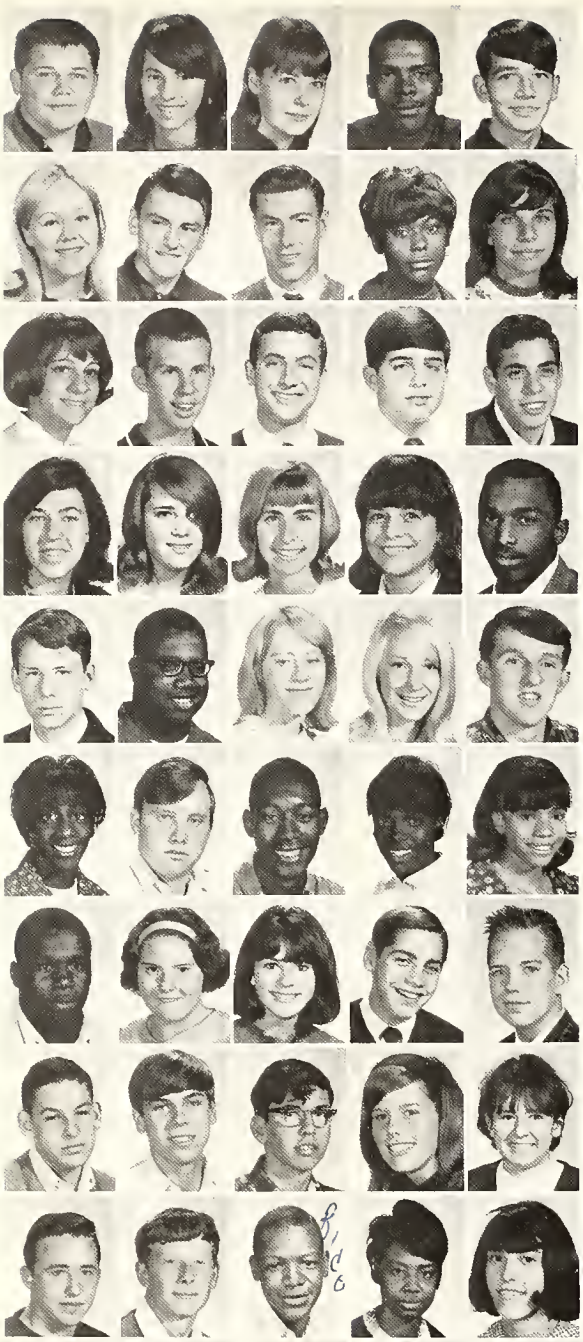

Rodin revisited.

# Diligent Describes

*First Row:* K. Elam, C. Engel, J Engstrand, M. Euans, M. Evans. *Second Row:* P. Evans, B. Eve, R. Ewing, W. Faulk, E. Faust. *Third Row:* J. Faust, W. Ferree, M. Fidler, C. Fink, S. Finkelstein. *Fourth Row:* R. Fenster, M. Fisher, C. Fishman, R. Fishman, O. Fletcher. *Fifth Row:* M. Flint, C. Floyd, J. Folliott, B. Folz, K. Foster. *Sixth Row:* M Foster, S. Frank, M. Franklin, B. Freeman, P. Freeman. *Seventh Row:* T. Freeman, K. Freestone, D. Friedman, S. Friedman, P. Froelicher. *Eighth Row:* H Frolich, T. Fuchs, E. Gady, E. Gaible, T. Gamble. *Ninth Row:* M. Gann, D. Garbutt, R. Gary, P. George, J. Gertzman. *Tenth Row:* C. Gibson, J. Gibson, J. Gilbert, L. Gindy, A. Goldberg, B. Goldberg, S. Goldberg, C. Gordon, D. Gore, M. Graman, E. Green. *Eleventh Row:* S. Greene, H. Greenland, H. Gross, D. Gutjahr, B Hackel, T. Hacker, C. Haendel, R. Hairston, J. Hall, V. Hall, S. Halper. *Twelfth Row:* D. Hammond, J Hammons, K. Hardin, M. Hargrove, B. Harmeyer, S. Harold, D. Harper, P. Harris, R. Harris, T. Harris, W. Harris.

Passing time.

# The Eleventh Grade

*First row:* G. Harvey, S. Hawks, G. Hayden, G. Heard, A. Heater. *Second row:* M. Hedges, N. Helwig, J. Henderson, B. Henry, I. Hepner. *Third row:* D. Hess, C. Higgenbottom, D. Hill, E. Hill, T. Hinton. *Fourth row:* L. Hirsch, S. Hodde, B. Holman, R. Holzer, J. Hood. *Fifth row:* A. Hooks, R. Horn, W. Horwitz, J. Hosford, W. Houser. *Sixth row:* J. Howard, S. Howard, B. Howes, C. Hubbard, S. Huckleby. *Seventh row:* B. Hudgins, C. Hughes, L. Hurt, E. Hyman, L. Hyman. *Eighth row:* G. Hynes, M. Ingram, R. Itkoff, L. Jackson, S. Jackson. *Ninth row:* B. Jacobs, R. Jacobs, T. Jeffers, A. Johnson, C. Johnson. *Tenth row:* C. Johnson, D. Johnson, D. Johnson, J. Johnson, L. Johnson. *Eleventh row:* P. Johnson, P. Johnson, R. Johnson, T. Joiner, C. Jones. *Twelfth row:* D. Jones, H. Jones, P. Jones, R. Jones, R. Jones.

Midday break.

# Pursuing New Horizons, Junior Class Works

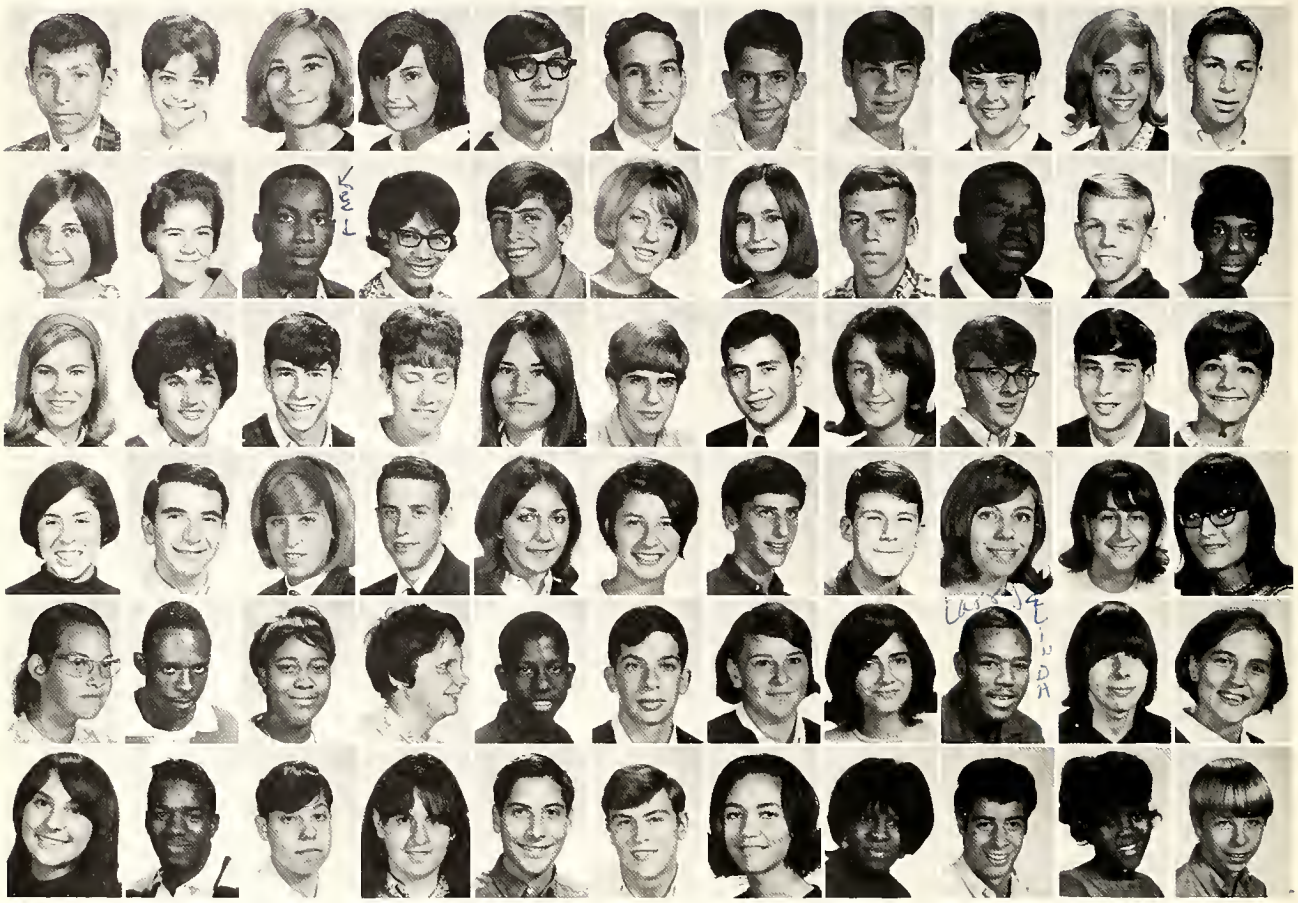

"Three pastramis on rye."

*First Row:* R. Kandelson, D. Kaplan, J. Kaplan, N. Kapouralis, M. Kapson, A. Karovsky, J. Kattan, B. Kaufman, K. Kaufman, K. Kaufman, S. Kaufman. *Second Row:* M. Kees, S. Keller, C. Kelly, T. Kennedy, D. Dersey, S. Kidwell, R. Kimes, T. Kimpel, J. King, D. King, E. King. *Third Row:* T. Kisker, S. Kitajewitz, S. Klein, H. Klug, J. Kneipp, G. Knight, S. Knobler, B. Koch, J. Koenig, E. Kohn, G. Konstam. *Fourth Row:* A. Koolman, H. Korros, S. Koshover, J. Kramer, M. Kraus, S. Kravetz, N. Kravetz, B. Kruse, L. Kruse, D. Kuhr, T. Kuller. *Fifth Row:* S. Kwiatek, J Lancaster, B. Larkins, J. Lass, R. Leonard, M. Levine, A. Levy, S. Levy, L. Lindsey, R. Lineback, R. Lippelman. *Sixth Row:* L. Lepson, R. Lifton, G. Lisner, E. Littenhoff, M. Littman, A. Logan, L. Logan, C. Long, E. Long, V. Long, M. Lotz.

# Energetically and Overcomes All

*First Row:* M. Lovitt, S. Lucas, R. Luckerman, B. Luken, S. Macknight, D. Maki, D. Mandel, M. Maples, H. Marbly, D. Marcus, E. Margolis. *Second Row:* J. Marmer, M. Marmer, B. Martin, W. Martin, H. Massel, S. Mathews, A. Matthews, M. Matthews, R. Matthews, B. Mayer, T. Mazer. *Third Row:* G. McBee, C. McCane, R. McCarnan, L. McClellan, B. McCloud, S. McCreary, S. McCullough, T. McDonald, R. McDowell, J. McGraw, C. McKee. *Fourth Row:* W. McNeil, P. Meadows, A. Means, T. Meiss, M. Messer, J. Metz, J. Metzger, L. Meyers, B. Miller, D. Miller, D. Mitchell. *Fifth Row:* S. Mitchusson, C. Mole, L. Montgomery, D. Morrison, D. Motley, E. Morgan, D. Murphy, S. Neiert, E. Nelson, J. Neuerman, C. Nevins. *Sixth Row:* R. Newmark, J. Newstate, S. Noble, M. Nunnelley, B. Okrent, C. Osky, D. Osterwisch, D. Ottley, M. Ouziel, J. Parks, T. Paton.

"... three lizard claws, two pelican beaks, ..."

# Eleventh Grade

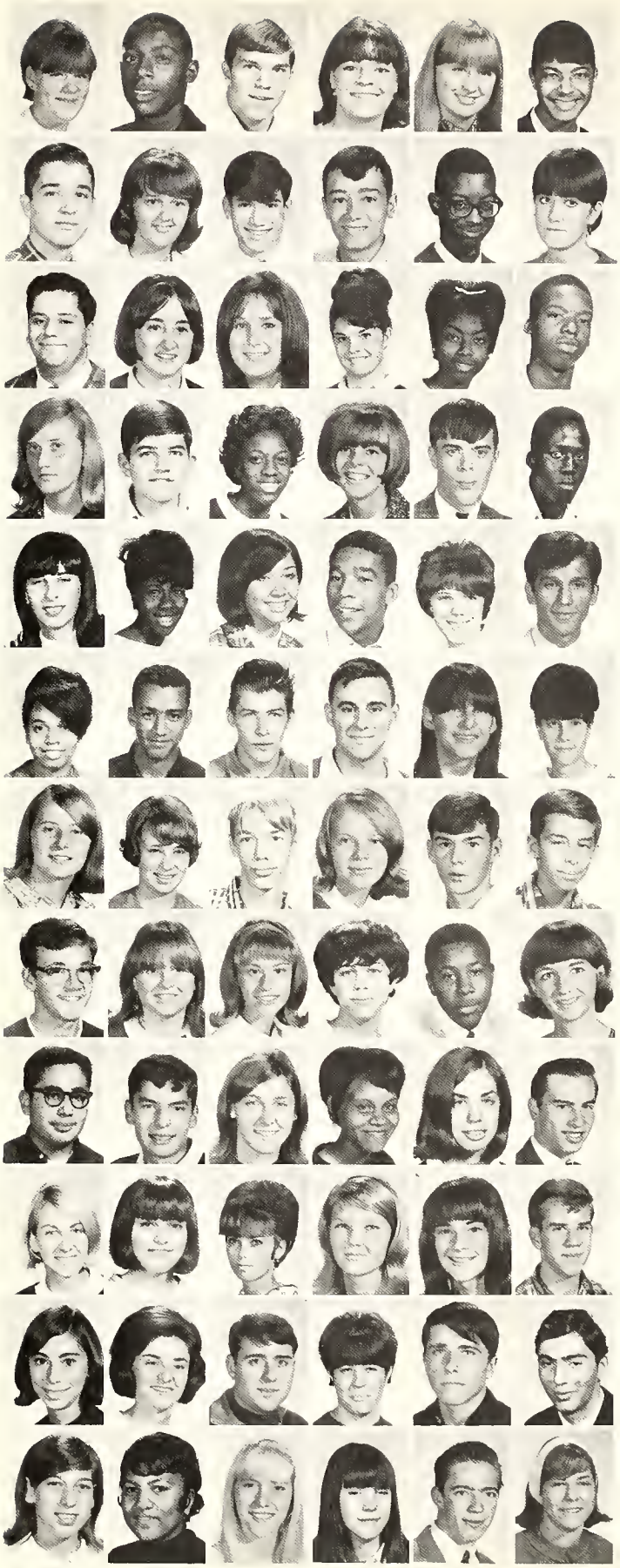

*First Row:* J. Payler, J. Pearson, S. Pennington, S. Peterson, B. Petrey, K. Pettiford. *Second Row:* F. Pfiester, K. Pike, D. Pilder, P. Pineault, D. Pinkelton, M. Plat. *Third Row:* N. Plotnick, S. Pockros, S. Polisner, N. Pollak, A. Poole, G. Porter. *Fourth Row:* P. Porter, P. Postolski, B. Preston, D. Puehl, R. Pugh, R. Radford. *Fifth Row:* C. Raflo, B. Ralls, Meli Reams, Melv. Reams, C. Reese, A. Reyes. *Sixth Row:* De. Reynolds, Do. Reynolds, P. Reynolds, E. Richmond, M. Richshafer, M. Rissover. *Seventh Row:* C. Rittenhouse, P. Roberts, J. Robinson, M. Rolf, H. Rollman, H. Rosen. *Eighth Row:* J. Rosenfarb, J. Rosenfield, B. Roth, S. Rothman, T. Rowell, M. Rowley. *Ninth Row:* M. Ruben, M. Rubenstein, C. Rudler, D. Rudolph, C. Ruebush, D. Runck. *Tenth Row:* V. Runtz, L. Rush, E. Russell, J. Russell, R. Ruthven, P. Ruttencutter. *Eleventh Row:* R. Saks, B. Salyers, J. Sakelos, C. Samis, G. Sammons, A. Samuel. *Twelfth Row:* M. Sander, C. Sanders, M. Sawyer, R. Sawyer, W. ScHill, L. Schindler.

"Slip me a dime."

# Gains Knowledge

Mud for mud's sake.

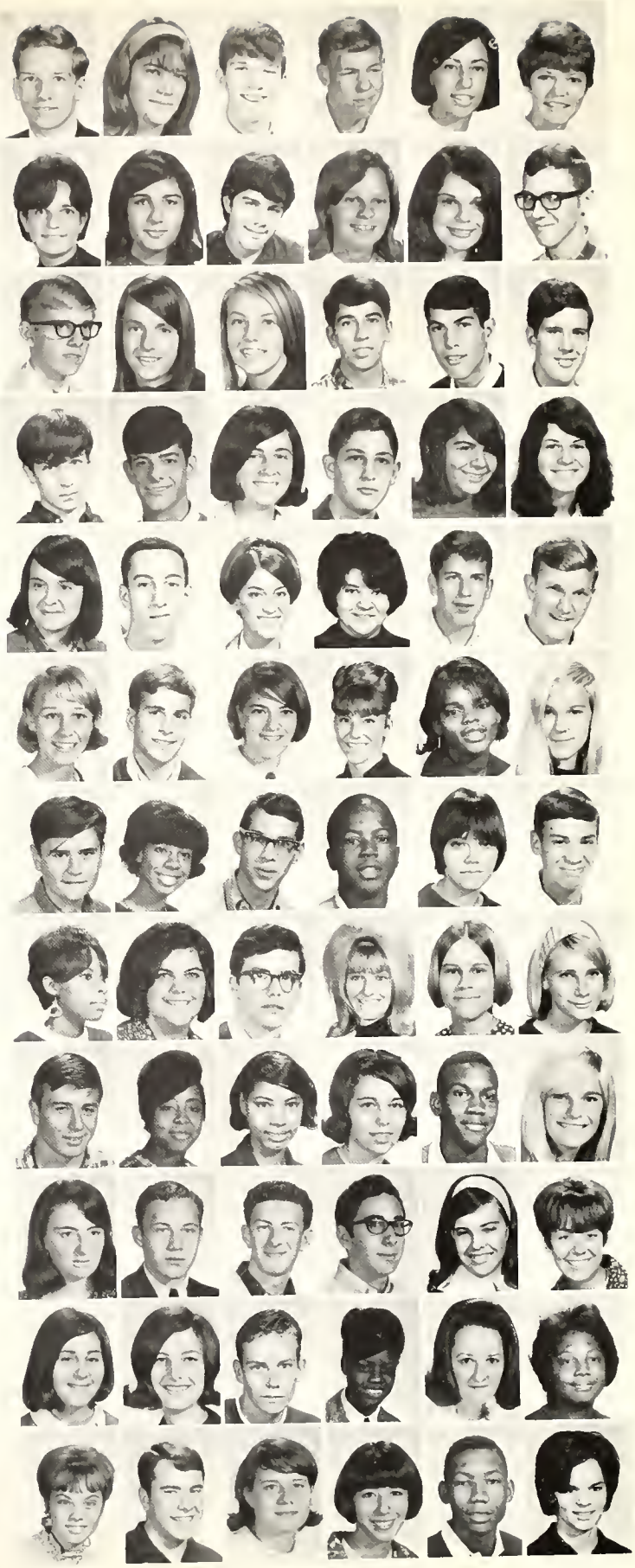

*First Row:* M. Schmidt, J. Schneider, R. Schneider, R. Schriever, M. Schulein, K. Schulte. *Second Row:* N. Schulze, C. Schwartz, D. Schwartz, E. Schwartz, S. Schwartz, B. Seal. *Third Row:* T. Seidler, D. Service, S. Severding, S. Shallat, R. Shapiro, D. Shelby. *Fourth Row:* S. Sheff, R. Sherman, S. Shor, D. Shuller, S. Shuller, E. Shuman. *Fifth Row:* J. Sigman, H. Silverman, S. Silverstein, I. Simon, J. Simon, D. Simpson. *Sixth Row:* H. Simpson, F. Skurow, M. Skurow, R. Slete, D. Sloan, B. Smith. *Seventh Row:* B. Smith, G. Smith, I. Smith, J. Smith, L. Smith, M. Smith. *Eighth Row:* P. Smith, R. Smith, S. Smith, S. Smith, B. Sommer, L. Sommer. *Ninth Row:* M. Sorg, D. Spain, A. Spalding, S. Spalter, E. Spence, J. Stamer. *Tenth Row:* R. Stansrerry, R. Steger, C. Stern, R. Stein, P. Steinberg, C. Stevenson. *Eleventh Row:* I. Stiebel, S. Stix, C. Stogsdill, C. Stone, K. Stringer, D. Surrell. *Twelfth Row:* P. Sutton, T. Sweeny, S. Sweet, S. Tait, D. Taylor, M. Taylor.

# Class of '68 Set To Conquer Obstacles

Lunchroom alternative.

*First row:* S. Taylor, G. Tenbosch, D. Tennenbaum, J. Tessel, P. Thielen, B. Thomas, W. Thomas, C. Thompson, D. Thompson, K. Thompson, M. Thompson. *Second row:* C. Tilley, F. Timmons, D. Tobin, L. Torvik, L. Treitel, H. Turck, D. Turner, R. Tritty, B. Vandersdel, J. Vaught, D. Ventre. *Third row:* J. Vogelsang, E. Wages, E. Walker, L. Walker, L. Walker, T. Walker, B. Walters, L. Ware, A. Warm, S. Warsawick, W. Washington. *Fourth row:* F. Waters, B. Watson, J. Watson, S. Waxman, F. Webb, M. Weinberg, S. Weine, P. Weiner, L. Weinstein, M. Weinstein, J. Werner. *Fifth row:* M. West, J. Wheler, N. Whitescarver, E. Whitt, H. Wilkens, H. Wilkins, B. Wilkinson, B. William, B. Williams, G. Williams, J. Williams. *Sixth row:* P. Williams, S. Williams, M. Willins, A. Willis, F. Wilson, W. Wilson, T. Winston, S. Wiseman, D. Wolf, D. Wolfson, L. Wolfson.

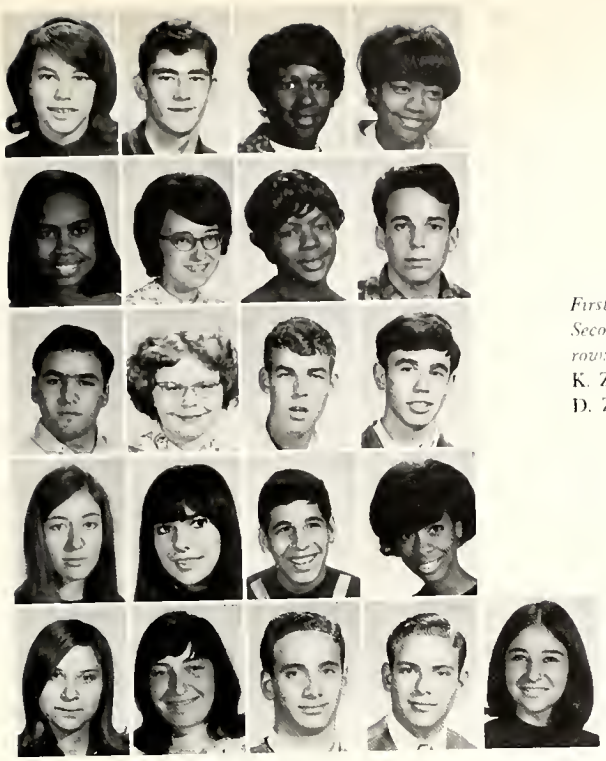

*First row:* S. Wolfson, W. Wood, R. Woods, S. Woody. *Second row:* D. Wright, G. Young, J. Young, M. Young. *Third row:* R. Young, L. Yourell, R. Zappin, A. Zarach. *Fourth row:* K. Zeigler, N. Zeller, S. Zilberberg, D. [illegible]man. *Fifth row:* D. Zimmerman, J. Zipperstein, A. Zwick, I. Zwick, L. Zwick.

"Just three more bites!"

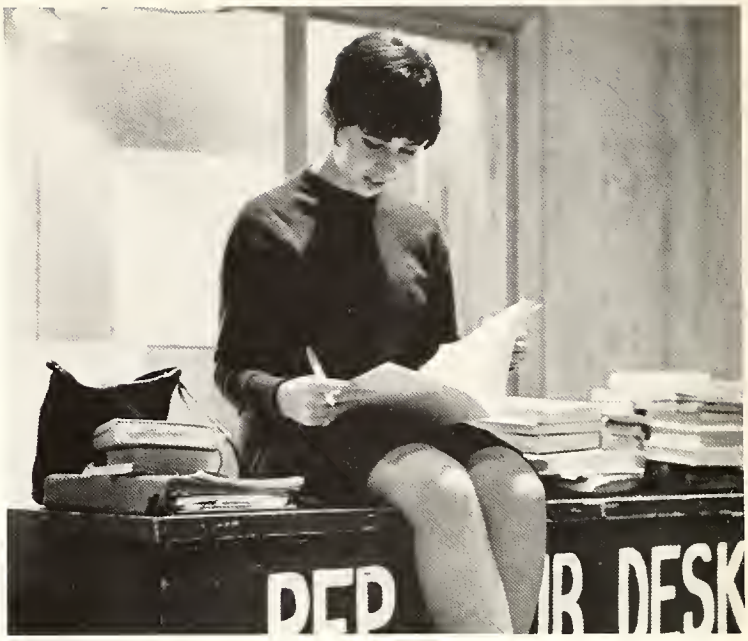
DESK

# SENIORS

# Climactic Ending to the Senior Drama

The graduating class of 1967 has distinguished itself as one of Woodward's finest. While burdened with college applications and entrance exams, class rank, and the usual student worries, many of the seniors excelled as members of a group or as individuals. Ron Murray, all-league, all-city, and all-state center, captained a championship football team. Lonnie Kaplan, editor of the annual, led his staff to the realization of the *Treasures'* unique theme. For Peg Fay and John Fugazzi, it was a year of strenuous work on the *Bulldog Barks* and *Oracle* respectively; but in retrospect, for these two editors, it was a year of achievement and enjoyment. Joel Bloch's sparkling reporting and candid comments animated the *Bulldog Barks'* sports page. Vicki Gutin was named Miss Teenage Cincinnati. Bonnie Lerner, class treasurer for the past three years, established an admirable record in student leadership. Irv Freilich, president of Honor Society, set a worthy example of citizenship in his years at Woodward. Mike Streff, Woodward's most able artist, demonstrated his ability in all of Woodward's publications. Thus, these seniors, along with many others, led the senior class from aspiration to achievement.

SENIOR CLASS OFFICERS: Mr. Ruley, adviser; Jesse Reed, vice-president; Doug Hammond, president, Bonnie Lerner, treasurer and secretary.

SENIOR CLASS COUNCIL: *First Row:* M. Senor, L. McFarland, K. Moffet, L. Moore, S. Burgs. *Second Row:* D. Okrent, M. Schwartz, V. Foley, J. Feldman, L. Ackerman, G. Adams, B. Lerner. *Third Row:* J. McGee, S. Johnson, B. Buckley, M. Wilson, D. Hart, P. Cohen. *Fourth Row:* Mr. Ruley, adviser, J. Reed, D. Hammond, C. Cole, B. Greer, J. Bruno, L. Thomas, R. Gordon.

Informality of *American Mind.*

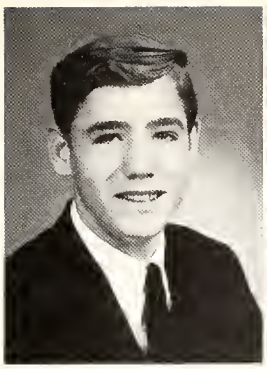

TOM ABBOTT

SHARON ABERMAN

DEBORAH ABRAMS

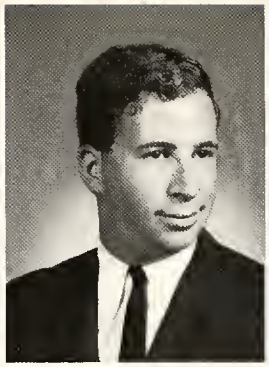

ROGER ABRAMS

LINDA ACKERMAN

MARTIN ACKERMAN

GAIL ADAMS

JUDY ADAMS

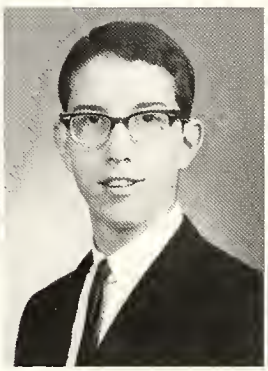

JEFFREY ADLER

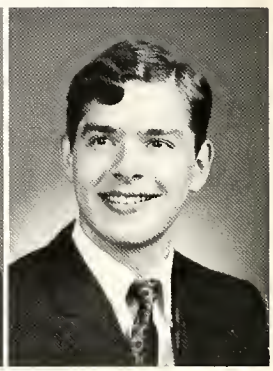

HENRY ALEXANDER

BARBARA ALLEN

JUDY ALLEN

PATRICIA ALLEN

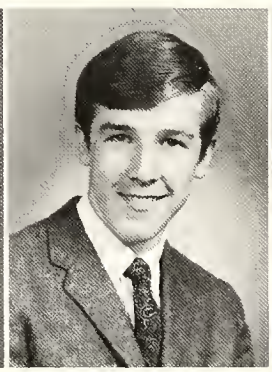

JERRY ALLSTUN

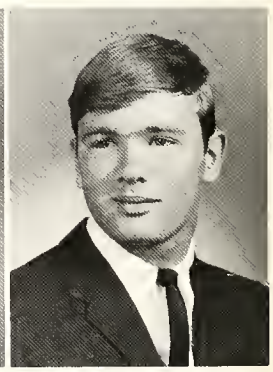

CHARLES ANDERSON

DENNIS ANDERSON

SUSAN APPELBLATT

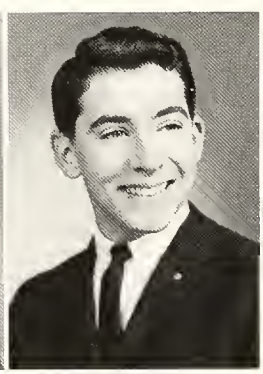

JOHN APPLEGATE

HELENE ARENBURG

RONALD ARINSMIER

HANNAH ARON

ANITA ARONS

STEPHEN ASHPAW

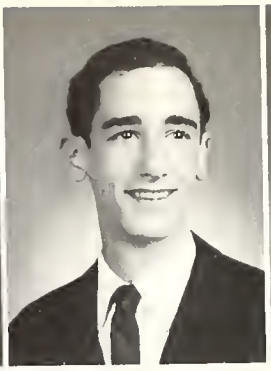

LARRY BAER

SHARON BAKER

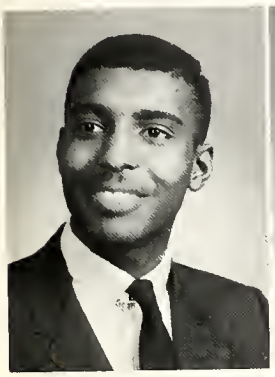

PHILLIP BALLARD

JOHNETTE BANKS

MARK BANTON

JACQUELINE BARASH

JOY BARFELS

JIM BARNARD

MARLENE BARR

FRANCINE BARTFIELD

ROBERT BARTLETT

MICHAELE BASKETT

PENELOPE BASSLER

MARILYN BAUM

WILLIAM BAUM

JOEL BAYLISS

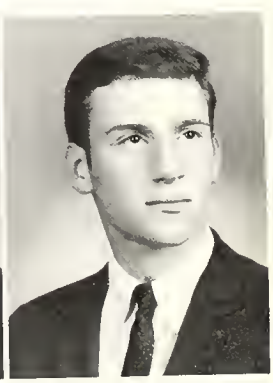

MITCHELL BECK

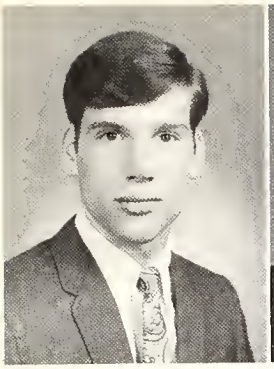

RICHARD BECK

BARBARA BECKHAM

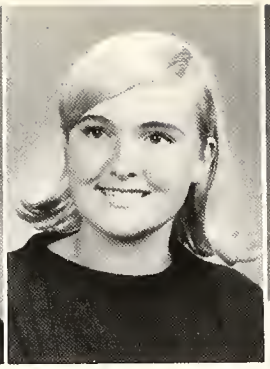

TERRY BEHAN

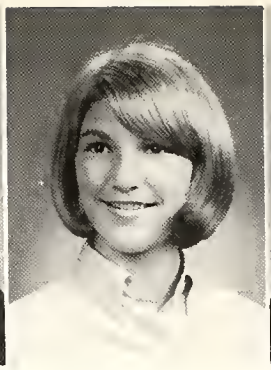

BEVERLY BEHN

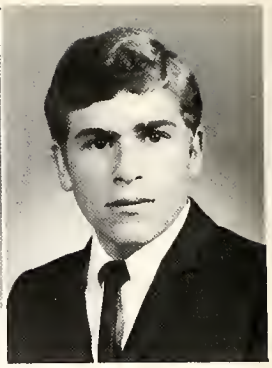

DANIEL BERG

ILENE BERGER

FRANCI BERNSTEIN

GARY BERNSTEIN

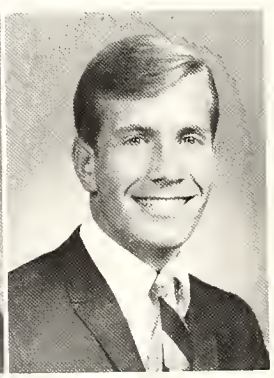

MARTIN BERNSTEIN

"Mor . . . Mos . . Mot . . ."

DEBORAH BERRY

STANLEY BETTER

BARBARA BIEDINGER

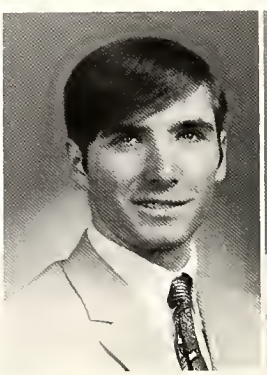

LAWRENCE BING

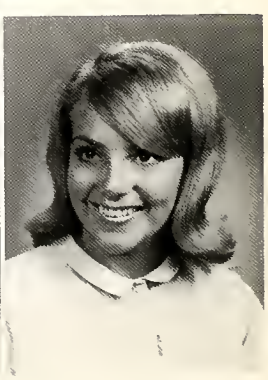

MARGARET BISSELL

KENNETH BLACK

MICHAEL BLACKMAN

JOEL BLOCH

TOM BLOCHER

RICHARD BORINSTEIN

SHAWN BRAMMALL

VALERIE BRASSWELL

NANCY BRAUN

BARBARA BRAVERMAN

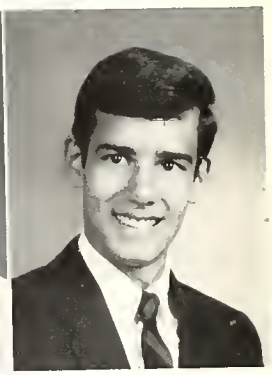

MICHAEL BRENNER

DONNA BROCKER

LYNN BROMBERG

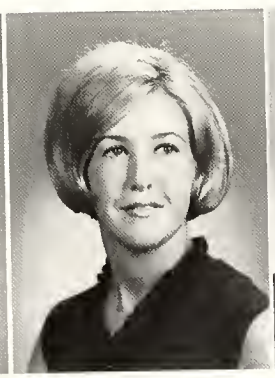

BETTY BROWN

BRAD BROWN

LINDA BROWN

R. JON BRUNO

STEVE BUCHWALD

DANIEL BUCKLEY

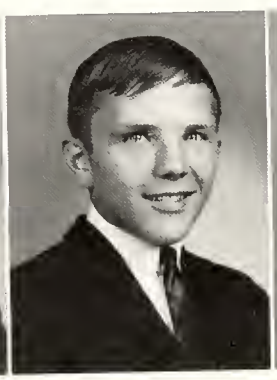

ROBERT BUCKLEY

JAMES BUCKMAN

RONALD BURDEN

SANDRA BURGS

JAMES BURKEY

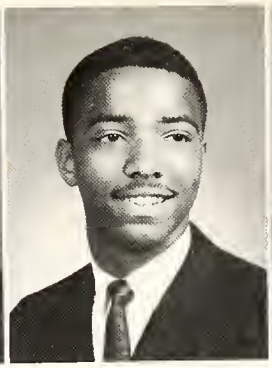

RANDALL BURLEW

ALLEN BUSH

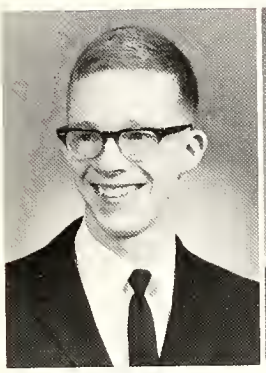

JOHN CADDELL

SONDRA CADE

ELNITA CAMPBELL

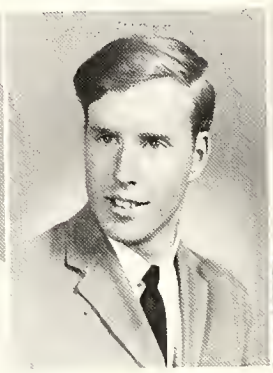

ROBERT CAMPBELL

DEBORAH CANADY

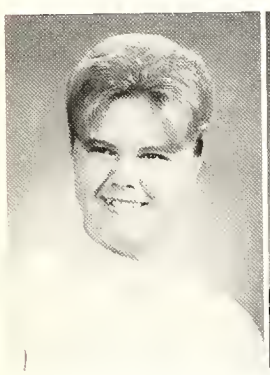

MARY CARNEVALE

MARTHA CARNEY

MARGARET CARRIER

MARY CARROLL

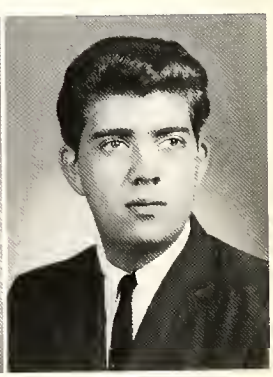

BARRY CASE

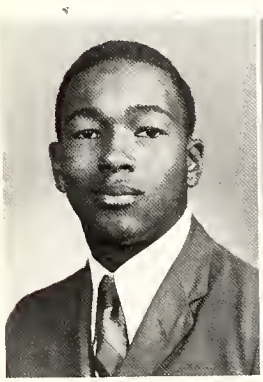

JAMES CASEY

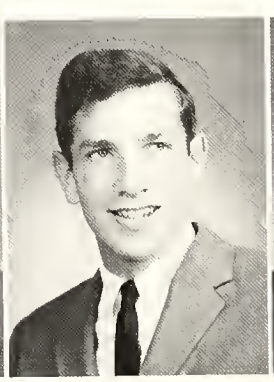

DOUG CASPER

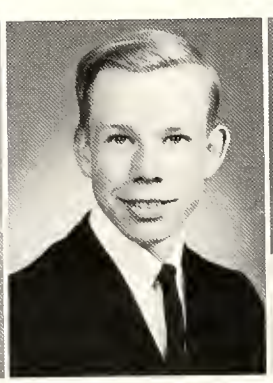

DAVID CHAPPELL

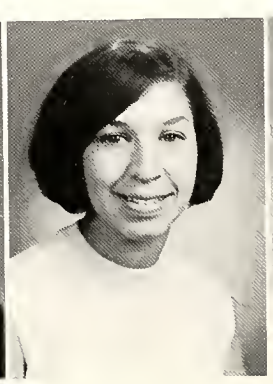

BEVERLY CHARKINS

ARLENE CHUDNOF

EDWARD CLARK

JUANITA CLARK

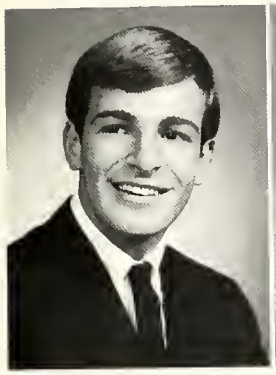

MARK CLAYTON

DIANNE COHEN

Pam Young concentrates on typing.

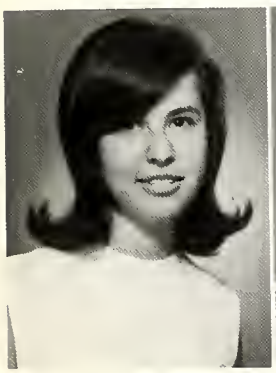

JUDITH COHEN

SHERYL COHEN

JAMES COHN

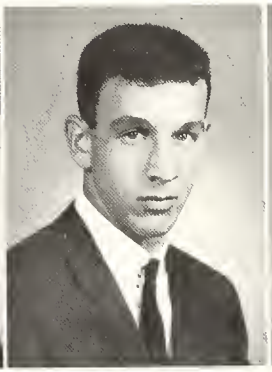

ARTHUR COLE

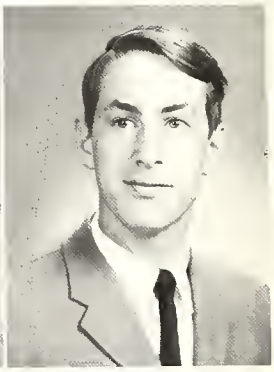

STEVEN COLE

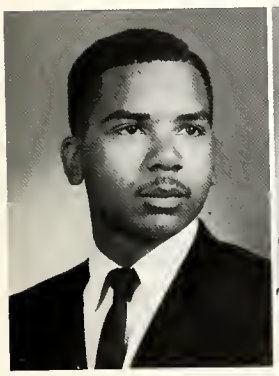

TERRY COMBS

PAMELA CONRAD

MICHELLE CORBEAN

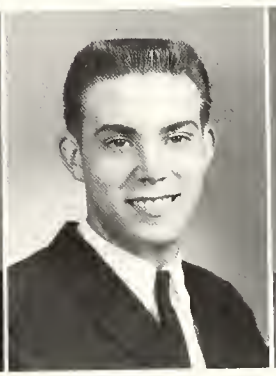

KEITH CORBETT

PHILIP COURTIER

BONITA COX BEVERLY CRAM ERMA CRASE BEV CRAWFORD

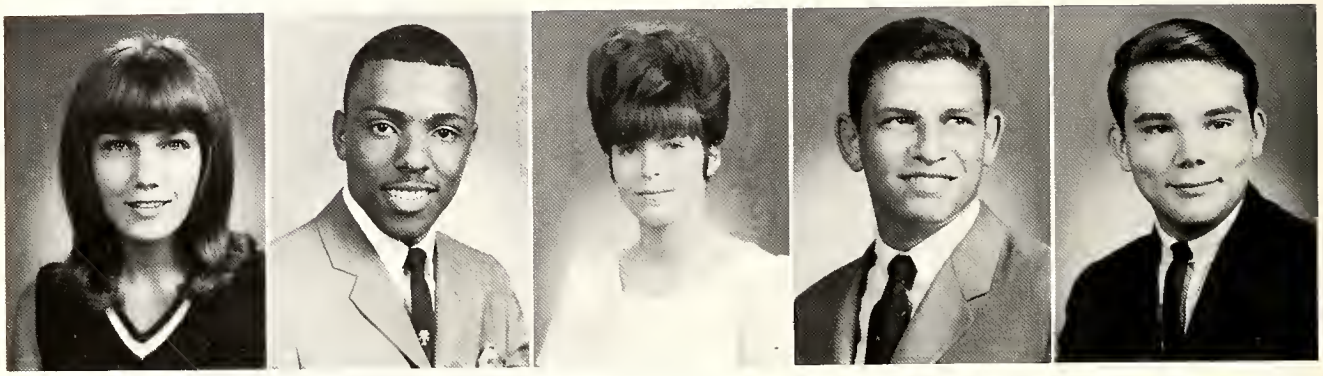

PAM CUNNINGHAM REGINALD DANIELS GAIL DARR JOHN DAVIS LARRY DAVIS

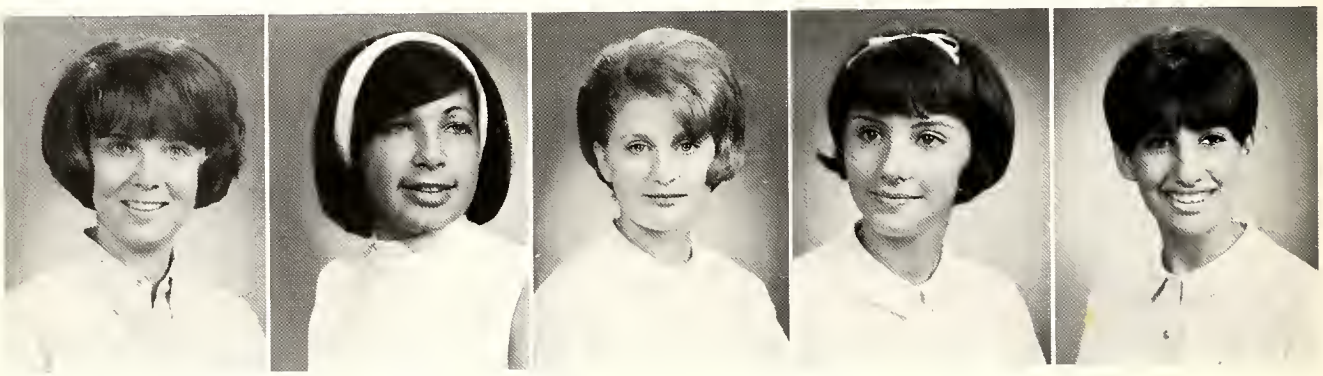

CONNIE DEGLER CYNTHIA DENNIS RUTH DHONAU MARY DOBBS JANICE DOCTROW

VERA DORN PHYLLIS DOUGHMAN NANCY DURHAM KATHLEEN EGBERS RINI EGHERMAN

MARGARET ELLIOTT

WANDA ELLISON

JERRY ERVIN

KAREN ESKIN

MARGARET EVANS

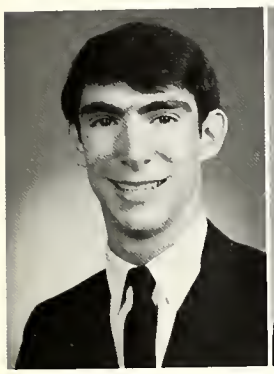

JEFFREY FABE

STUART FABE

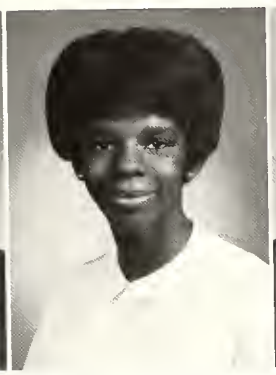

DEBORAH FAIRBANKS

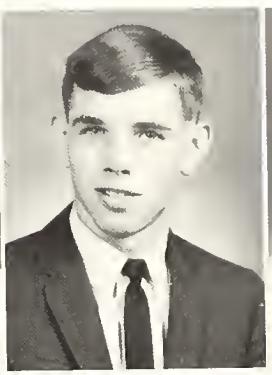

FRANK FATHERGILL

MARTIN FAUST

MARGARET FAY

DIANA FELDMAN

JUDY FELDMAN

EZELL FIGGINS

THOMAS FINCH

LINDA FINER

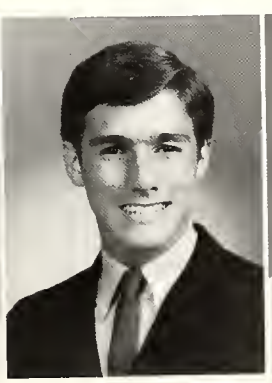

MICHAEL FINKELSTEIN

DONNA FISCHOFF

GREG FISH

CAROL FIX

ROBERT FLEISCHER

MELINDA FLEISCHMAN

VICKI FOLEY

ANNETTE FOX

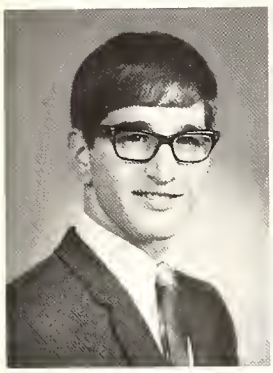

ORAN FOX

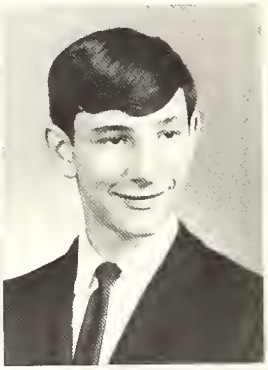

GREG FRANKLIN

ANDREA FREESE

HELEN FREILICH

"Ahhh . . ."

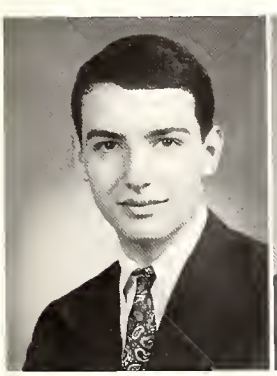

IRVIN FREILICH

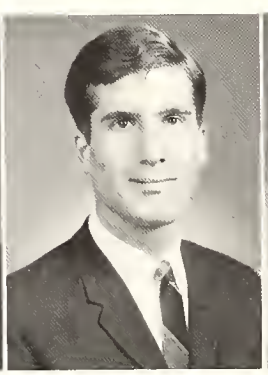

RONALD FREUDENBERG

JUDY FRIEDEMAN

DONNA FRIEDMAN

LOUIE FRIEDMAN

STUART FROIKIN

CHRISTINE FROST

SHIRLEY FROST

SUE FROTSCHER

JOHN FRYE

JOHN FUGAZZI

GINGER FULTON

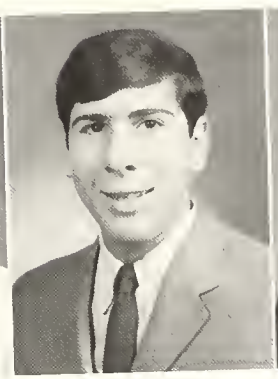

STEVE GABEL

JIM GAINES

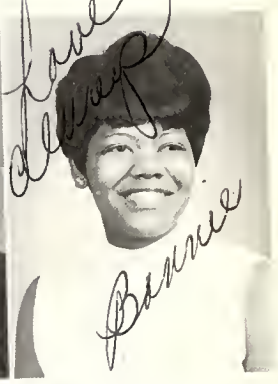


YVONNE GARY

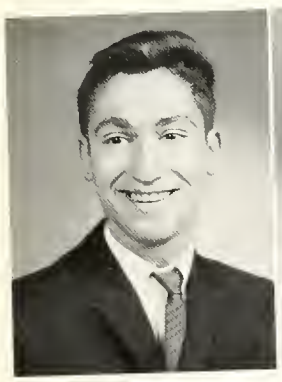

ISRAEL GETZ

ROBIN GILHOOLEY

BRIAN GILLETT

PAUL GLASSMAN

DAVID GODAR

ARLENE GOLDBERG

ROBERTA GOLDBLATT

BONNIE GOLDE

MERLE GOLDE

DAVID GOLDEN

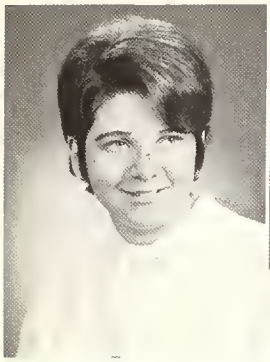

MAXENE GOLDHOFF

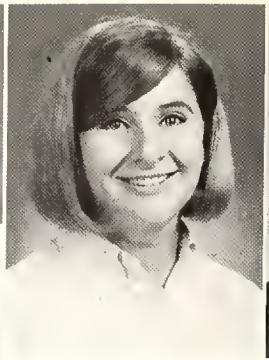

FRANCINE GOLDMAN

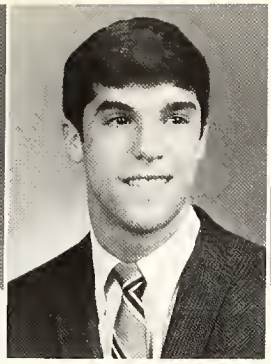

COLEMAN GOLDSMITH

LINNETTE GORDEN

ROBERT GORDON

BARBARA GORET

LYNNE GREENBERG

PAMELA GREENE

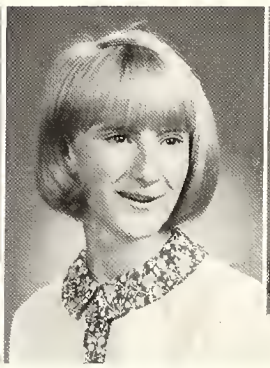

TERRY GREENE

SALLY GREENWOLD

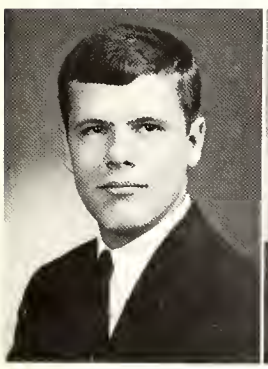

BRUCE GREER

RALPH GROETZINGER

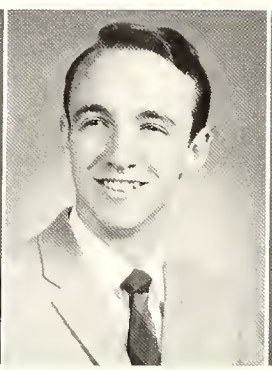

THOMAS GROGAN

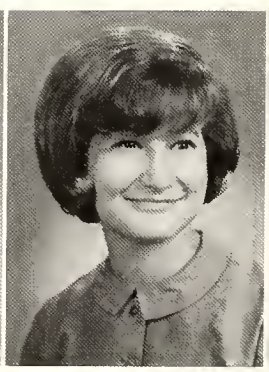

GRACE GRUA

LINDA GRUENEMEIER

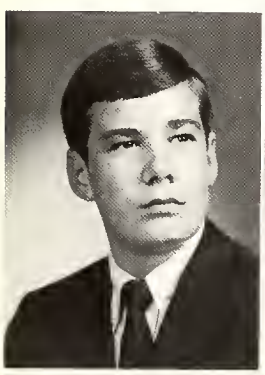

VIC GUE

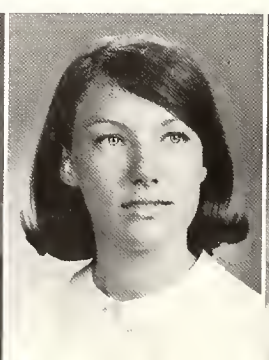

KATHY GUTGSELL

VICKI BUTIN

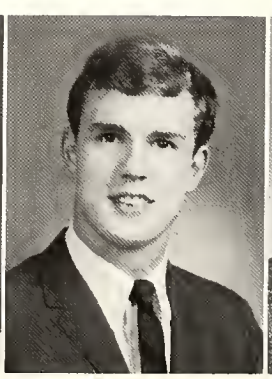

JAMES GUTJAHR

SAM GUTTMAN

MICHAEL HACKER

MARY HAGEMEYER

JENNY HAIMERL

DOUGLAS HAMMOND

Terry Behan works hard on Homecoming.

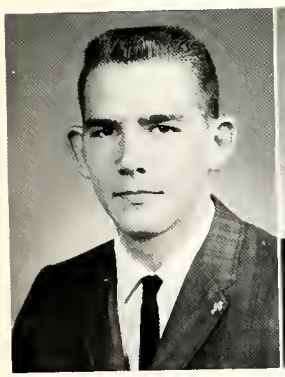

CHARLES HARBIN

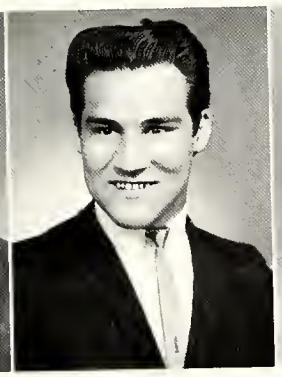

WILLIAM HARMAN

LIKEL HARPER

CHRISTINE HARRIS

JACQUELINE HARRIS

T. SCOTT HARRIS

EILEEN HARRISON

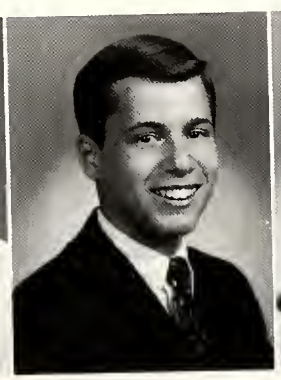

DAN HART

JUDI HASSEL

DAWN HAYSLIP

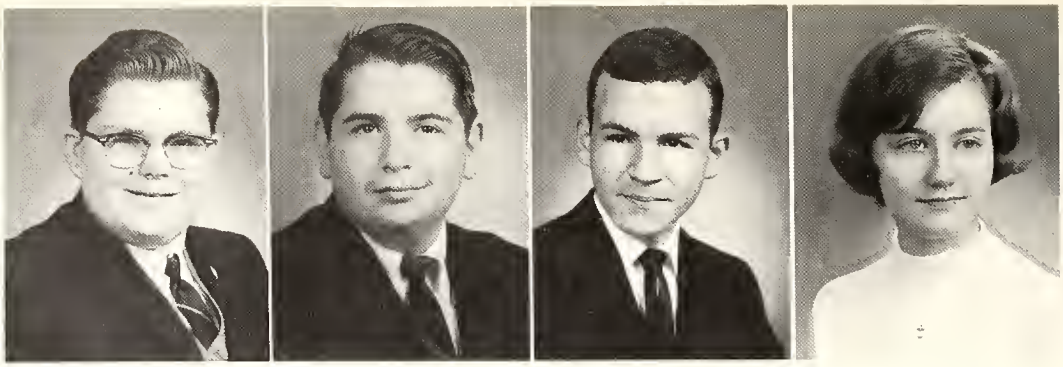

DAVID HEERY LOUIS HELDMAN LAWRENCE HELSON LINDA HENDLEY

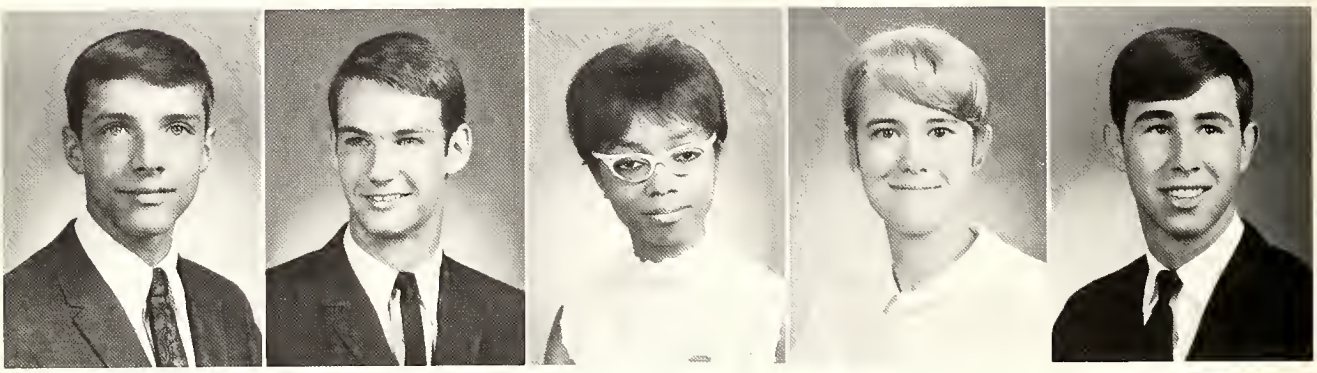

JOHN HERRICK MARK HILL PAMELA HILL LUANN HITZEMANN KENNETH HIUDT

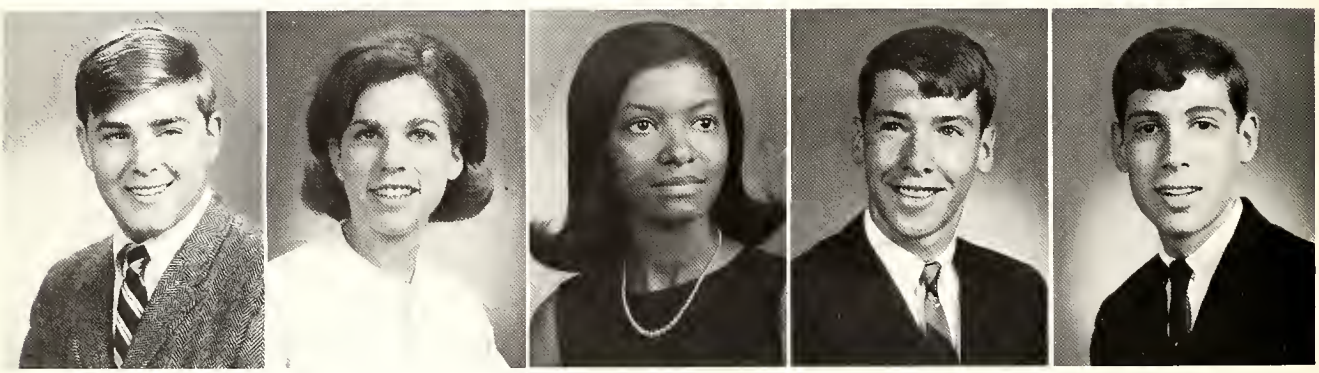

MARK HIUDT ILENE HODESH DEBORAH HOOD HOWARD HORNE STEVE C. HORWITZ

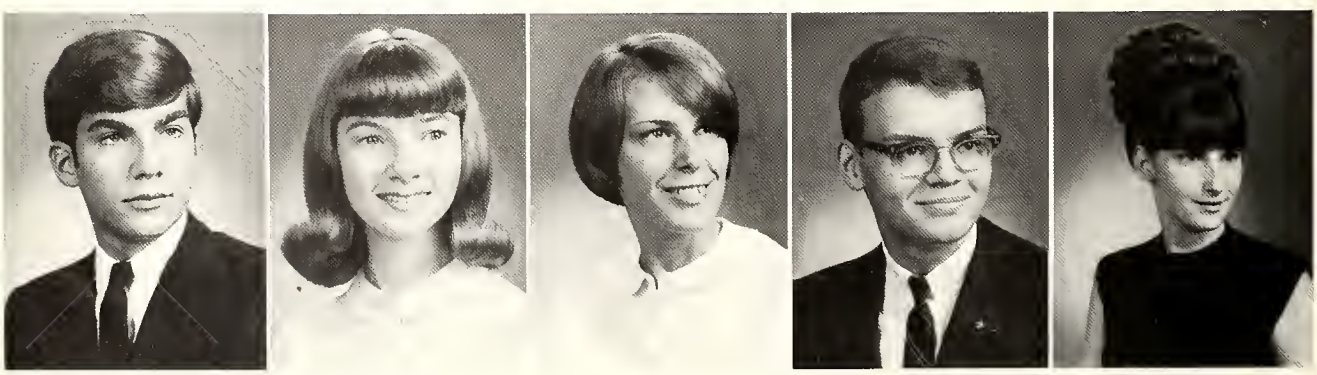

STEVE H. HORWITZ SANDRA HOUSER MARY HOWE GEORGE HUBER LINDA HUDSON

DONALD HUFF

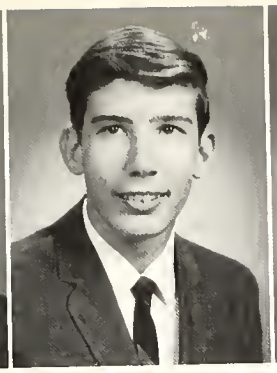

WILLIAM HUFF

GLORIA HUNT

JOHN HUNTER

LINDA HUNTER

SUSAN HUNTER

PAM HUSTON

JANET HYAMS

RITA HYAMS

BARBARA HYATT

MARY INGALSBE

BRENDA IRBY

JOANNE JACK

MONICA JACOBS

PATRICIA JACOBS

HAROLD JARNICKI

LINDA JENIKE

DAVID JENKINS

SANDRA JOHNSON

DIANE JOHNSON

LORETTA JOHNSON

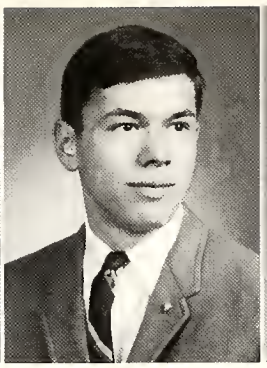

WILLIAM JOHNSTON

BEVERLY JONES

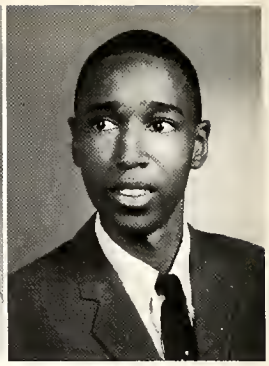

BRADY JONES

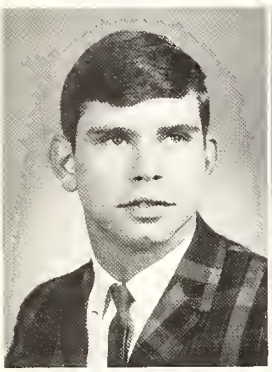

FRED JONES

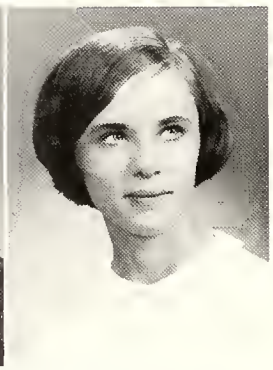

PATRICIA JONES

SUSAN JUBELIRER

EVA JUSTEN

Three's a crowd.

SUSAN JUSTIN

JANIS KAPLAN

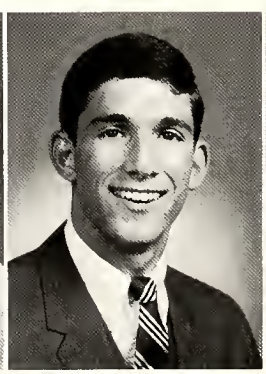

JOEL KAPLAN

LEONARD KAPLAN

JANYCE KATZ

MARC KATZ

PAULA KATZ

CHERYL KENDALL

DAVID KERR

LAURA KIESSLING

THOMAS KIMMEY

JACKIE KLEINMAN

SHIRLEY KNOOP

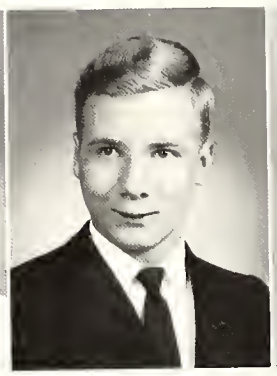

TERRY KOHLER

SHARON KONRAD

KAREN KOPP

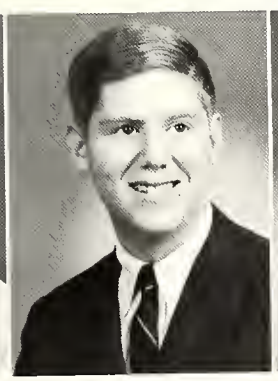

JACK KRAUS

FRAN KREGER

LINDA KREIDLER

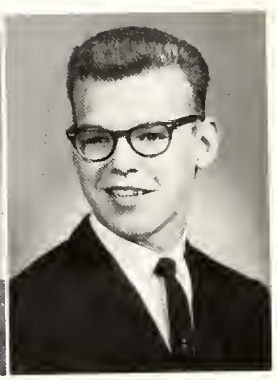

JOSEPH KRESSER

GEORGIA KUHNELL

MARTA KUTAS

GARY LAMB

LINDA LAMBERT

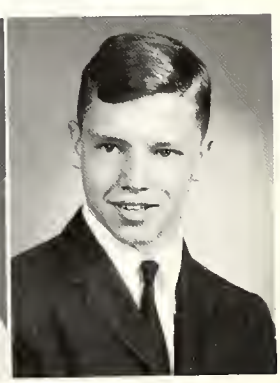

LARRY LANE

# Senior Popularity Poll

Perpetuating the Woodward tradition, the Class of 1967 held the annual Senior Popularity Poll. Choosing from their own ranks, the seniors voted in nine categories. These categories included most studious, most athletic, most talkative, most talented, best all around, best school citizen, most likely to succeed, and wittiest. The voting ballots were collected and tabulated by the annual staff, and the winners were announced on the public address and in the *Bulldog Barks.* To the winners, the contest bestowed recognition. However, to the many other students who had hoped for this recognition, the poll rendered disappointment. The poll is based on merit although popularity, as the name of the poll itself indicates, is often the key factor in the voting.

MOST LIKELY TO SUCCEED:
Susan Strong and Marty Ackerman

WITTIEST:
Mary Ingalsbe and Louis Heldman

MOST TALKATIVE:
Jon Bruno and Leatrice Taylor

FRIENDLIEST:
Danny Lewis and Margaret Bissell

BEST ALL AROUND:
Doug Hammond and Vicki Foley

MOST ATHLETIC:
Maxine Watkins and Tom Malone

BEST SCHOOL CITIZENS:
James Pesout and Judy Feldman

MOST TALENTED:
Vicki Gutin and Mike Blackman

MOST STUDIOUS:
Ruth Simons and John Fugazzi

SHARON LANG

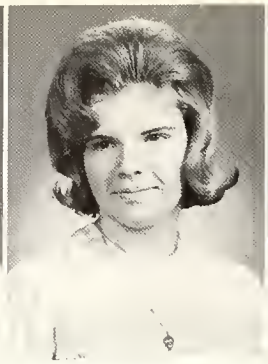

MARILYN LEA

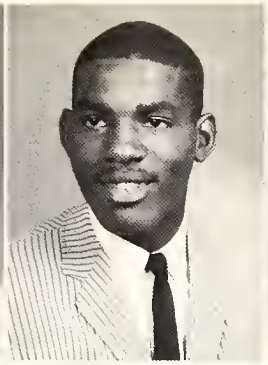

JOHN LEAKS

VIVIEN LEHMAN

PATRICIA LEHRNER

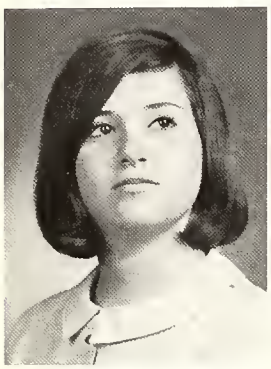

ROSALYN LERER

BONNIE LERNER

JEANNE LEVENSON

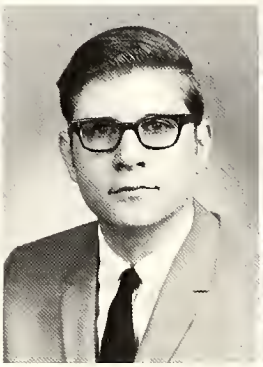

ARTHUR LEVINE

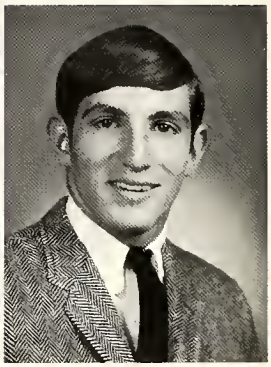

EDWARD LEVINE

JUDI LEVINE

BARBARA LEWIS

DANNY LEWIS

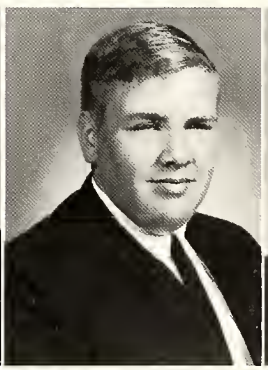

DOUGLAS LEWIS

DAVID LINDEMANN

CHERI LINDER

HARRIET LITTMAN

JANICE LLEWELLYN

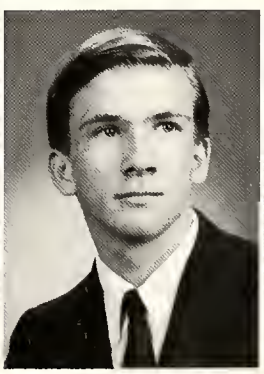

GREGORY LOBSER

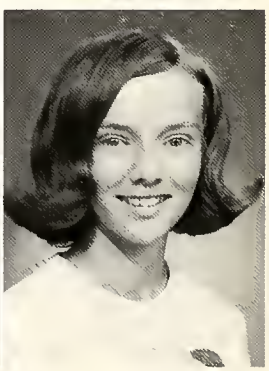

BONNIE LOCKARD

LARRY LOEW

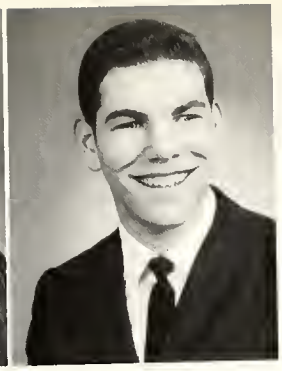

IRVIN LOEWENSTEIN

DENNIS LONG

GAILE LONGEWAY

"What I wouldn't give "

DWIGHT LUGINBILL

ONA LURIE

DONNA LUTZ

PAMELA MACKEY

SANDRA MADDEN

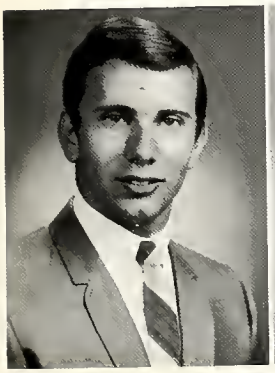

ISAAC MALLAH

CHERYLE MALLORY

JEANNE MALLOY

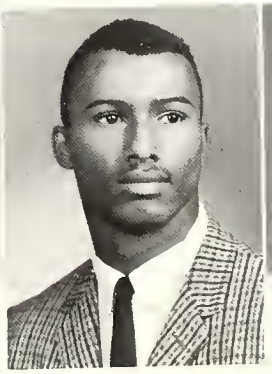

THOMAS MALONE

NANCY MALOTT

MARIANNE MANDELL BARBARA MARBACK NANCY MARKS DEBORAH MARLOWE

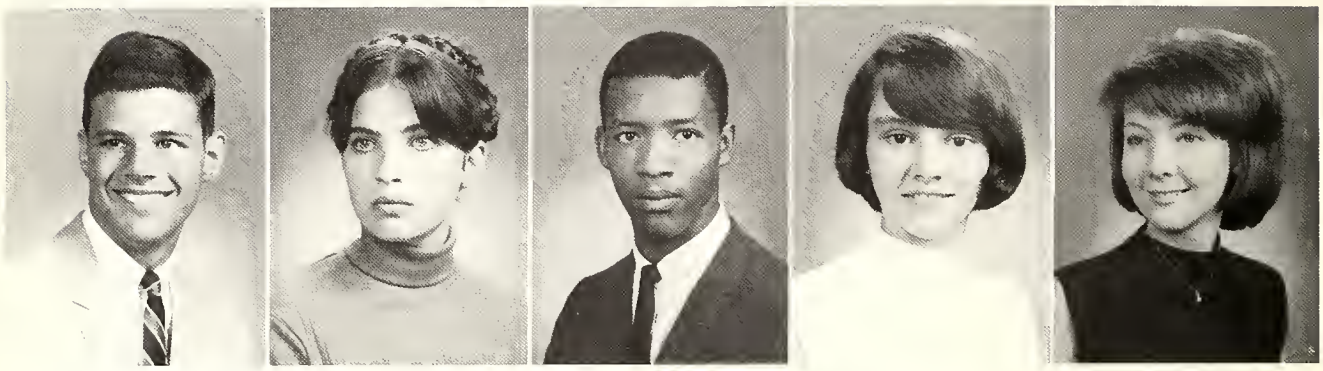

JON MARSHALL DANA MARTIN HOMER MARTIN LINDA MARTIN MARY MARTIN

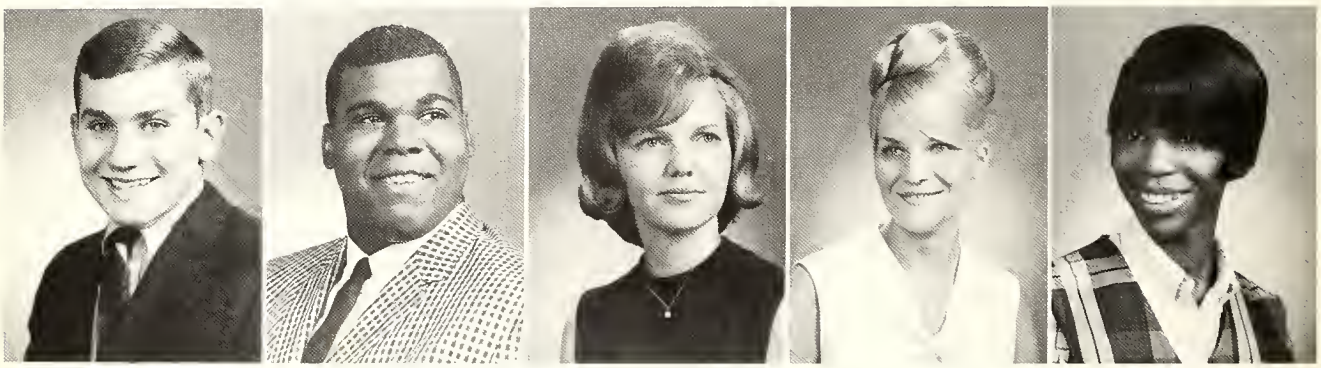

BRUCE MATHER TYRONE MAUPIN MAZELLA McANINCH JANICE McCANE PATRICIA McCULLON

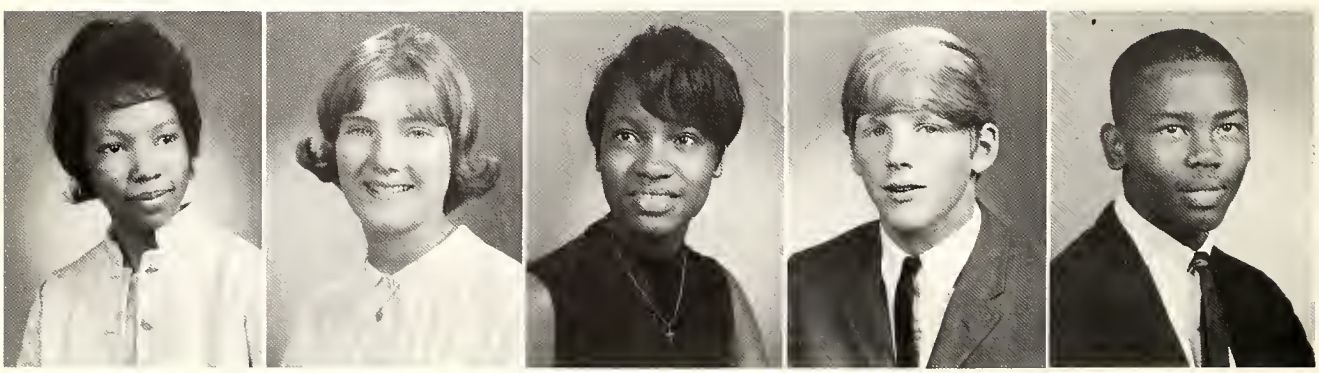

JANICE McENTIRE LINDA McFARLAND JEANETTE McGEE ROBERT McGEE PAUL McGHEE

THOMAS McKENZIE SYLVESTER McNEIL NANCY MEDMAN DEBORAH MEEKO PAUL MEFFORD

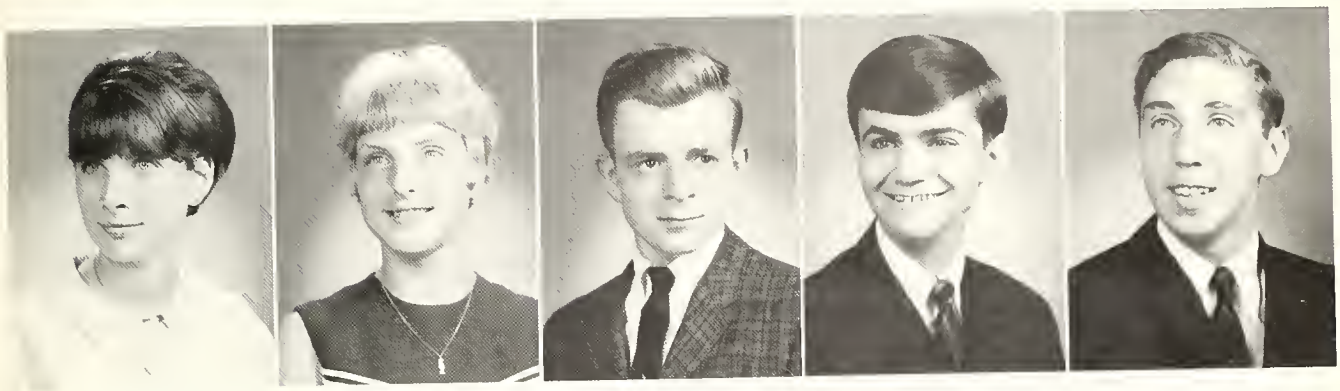

MARILYN MEISS MARY MESSER ROGER METCALFE RICHARD METHENA BARRY MILLER

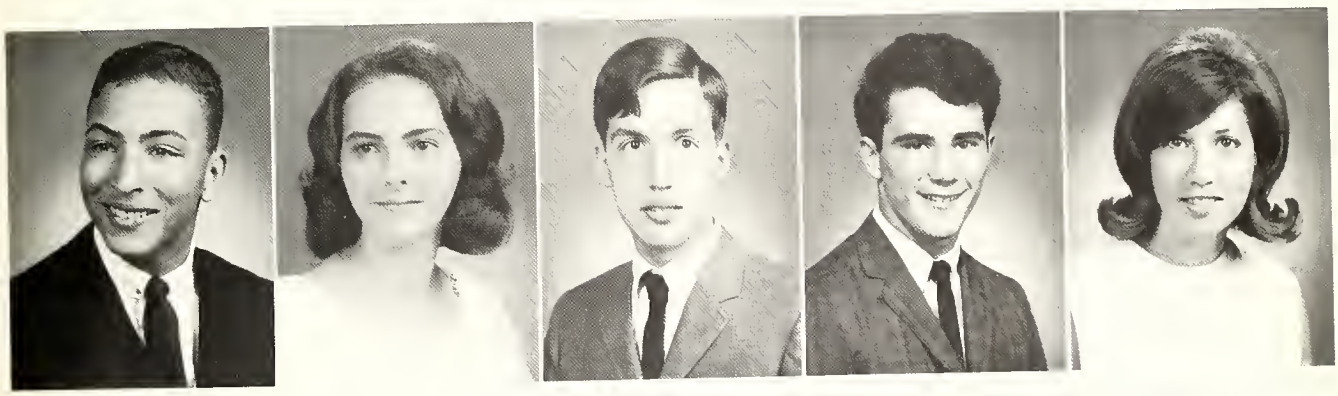

DONALD MILLER DONNA MILLER GLEN MILLER JERRY MILLER KAREN MILLER

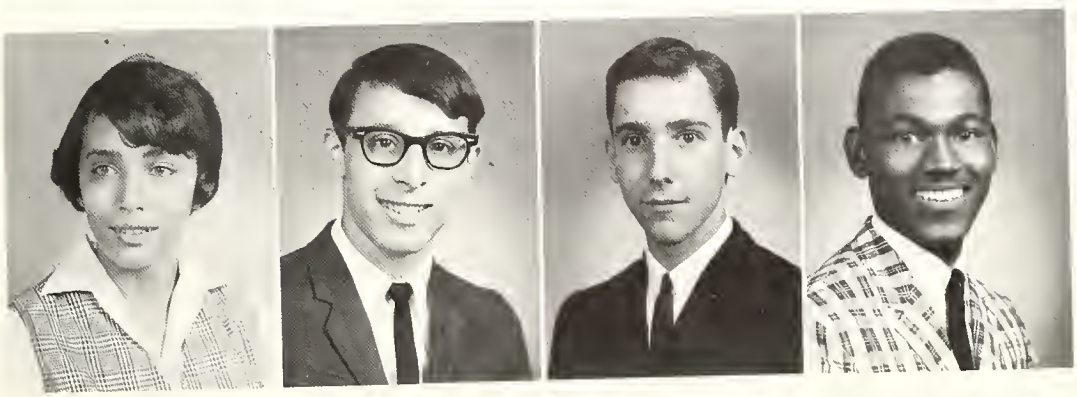

LAURA MILLER MARK MILLER NEIL MILOFSKY WILLIAM MILTON

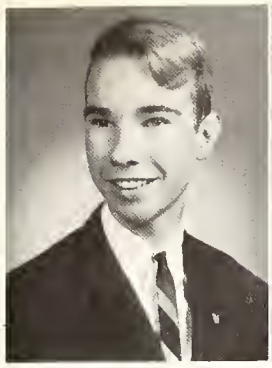

TERRY MOBBERLEY

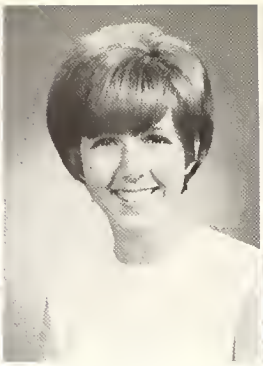

KATHLEEN MOFFETT

CARL MOORE

CAROL MOORE

LINDA MOORE

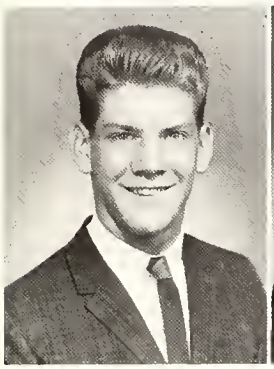

TERRY MOORE

CHARLES MORGAN

KATHLEEN MORGAN

LINDA MORGAN

A senior ponders the complications of drafting.

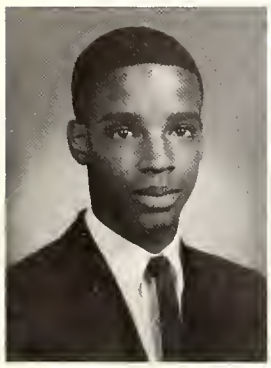

JAMES MORRIS

SUE MORRIS

ANN MORSE

JUDY MOSCHINSKY

WILLIAM MOSES

DEBI MUNZ

JACKIE MURRAY

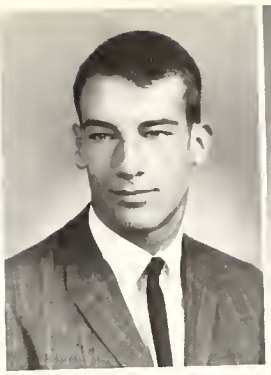

RONALD MURRAY

DIANE NAGY

LARRY NAPIER

BARRY NEDELMAN

GERALD NEIDERT

MIKE NELSON

KATHY NEUHARDT

RANDY NEWBURGER

CAMILLE NICHOLAS

VIRGIL NIXON

MARK NOVEMBER

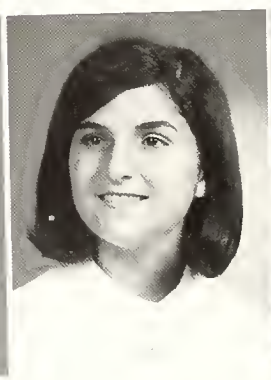

DEBORAH OKRENT

GREG OTTLEY

CAROLYN OVERSTREET

JERI PARRISH

BEVERLY PASTOR

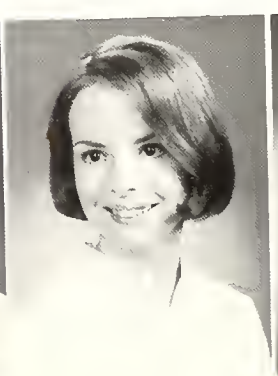

LINDA PATTON

SANDRA PAYNE

DEBBIE PEARCE

JOHN PEARSON

LYNDA PEATROSS

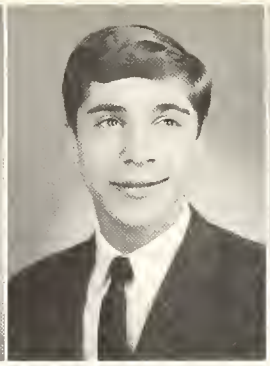

KENNETH PELLER

RUBE PENDLETON

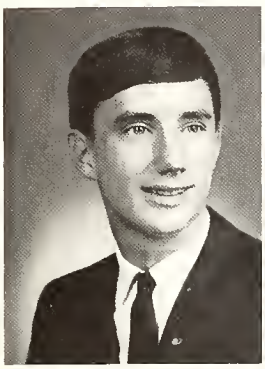

JAMES PESOUT

SANDRA PETERS

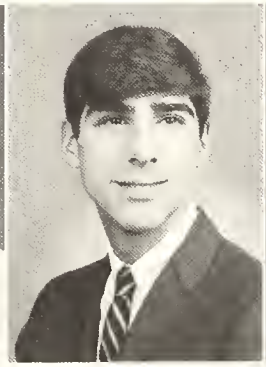

M. HOWARD PETRICOFF

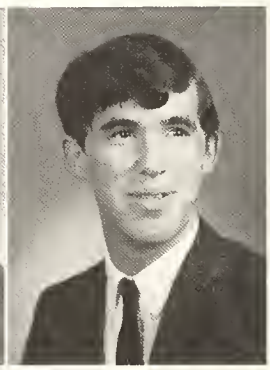

LARRY PHILLIPS

ZELDA PHIPPS

PAULA PICKERILL

PENNY PINALES

MICHAEL PINSKY

BONITA PITTARD

ELLEN PLOTNICK

JANET POOL

ANN POOLE

GAYLE POTH

SONDRA POWELL

LINDA POWERS

CLAUDIA PYWEN

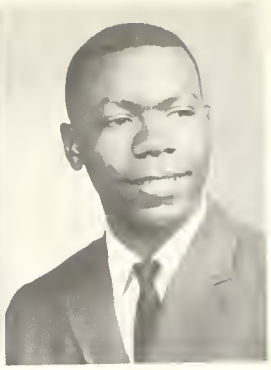

VERNON RALLS

BRUCE READ

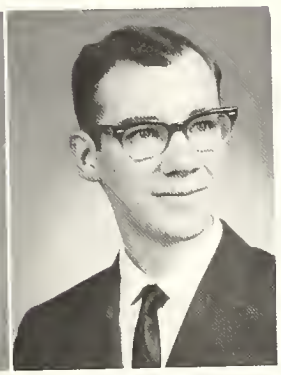

BILL REAM

"Am I three chapters behind or is he one chapter ahead?"

BARRY REDMON

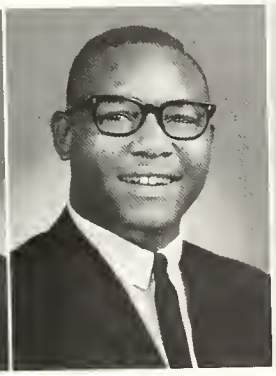

JESSE REED

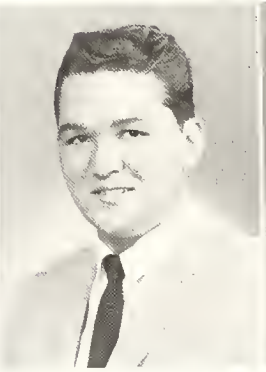

VAN REESE

GARY REISENBERG

JANET RETZLER

SAM RICHARDSON

MARION RIDDLE

JACQUELINE RILEY

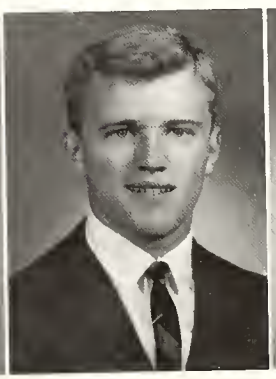

MICHAEL RITTER

ANN ROBBINS

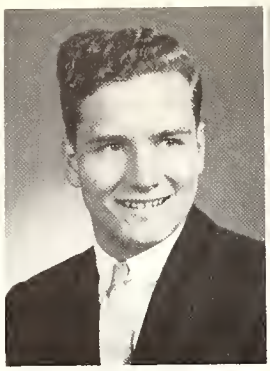

RICHARD ROBINETTE

SHELLEY ROBINSON

DEBBIE ROCKWELL

BRUCE ROGOVIN

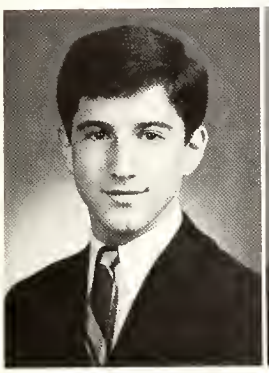

PHILIP ROLNICK

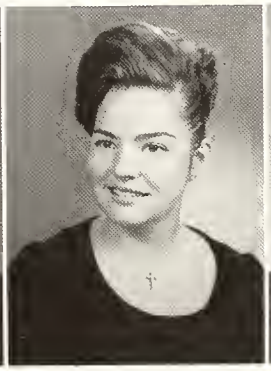

KATHLEEN RONEY

JACK ROSE

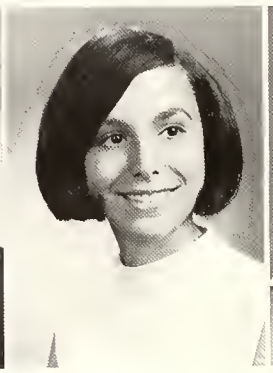

MERLE ROSEN

SANDRA ROSENBAUM

LINDA ROSENWALD

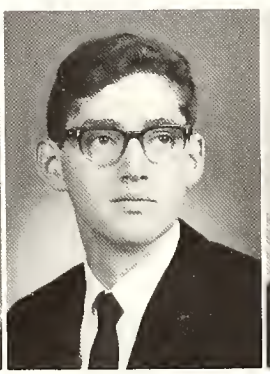

ARON ROSS

FRANCES ROTHCHILD

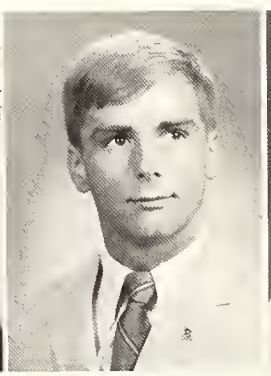

JIM ROUTZONG

PAULA RUSH

HILARY SAMIS

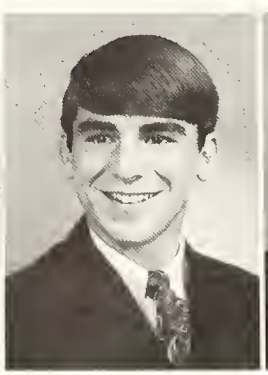

DAVE SAPADIN

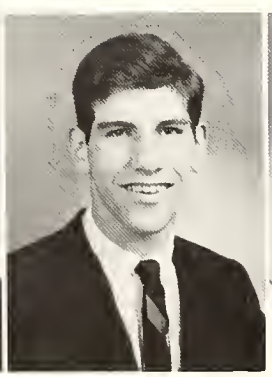

MARK SAUL

DEBORAH SAXTON

FRANK SCARINGELLI

NANCY SCHLACHT

MARGARET SCHMIDT

WALTER SCHMIDT

DEBBIE SCHMITZ

MICHAEL SCHNEIDER

DAVID SCHREIBERG

OLIVIA SCHULTZ

LINDA SCHULZE

BETSY SCHWARZ

EDDIE SCHWARTZ

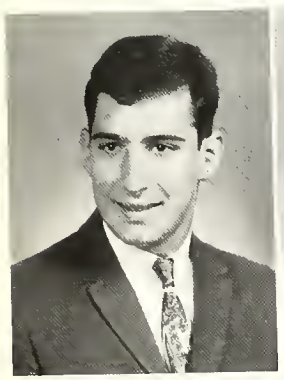

HERBERT SCHWARTZ

LINDA SCHWARTZ

MADELINE SCHWARTZ

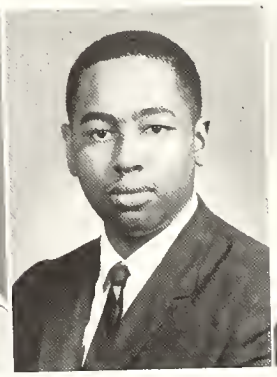

JOSEPH SCHWERING

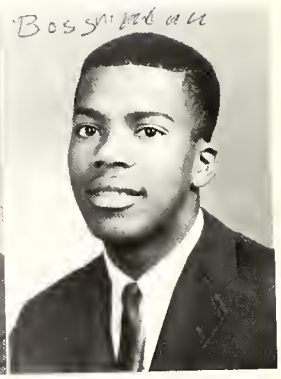

MARTIN SCRUGGS

STEVEN SEESKIN

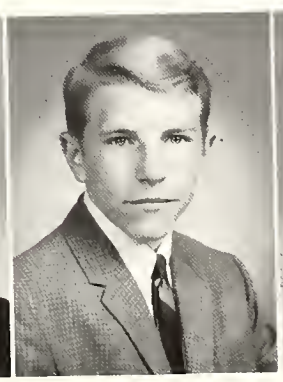

DAVID SEILER

MARGARET SEILKOP

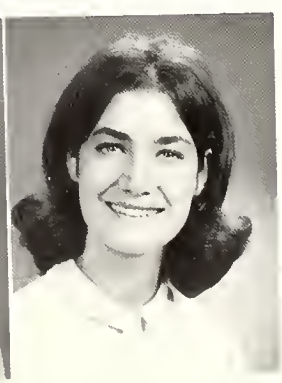

SUSAN SELMAN

MOLLY SENOR

SHARON SERVICE

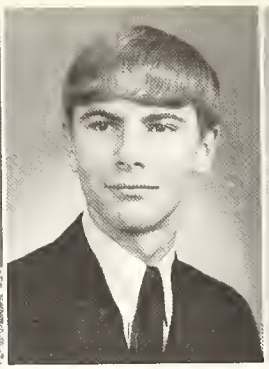

DANA SHAFER

MICHAEL SHAPIRO

GLORIA SHELTON

LYNN SHERMAN

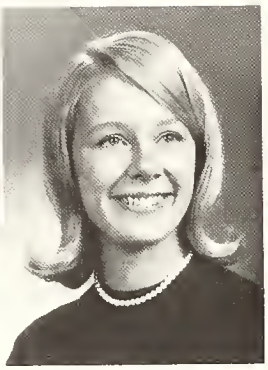

SANDRA SHERRICK

SUSAN SHIFRES

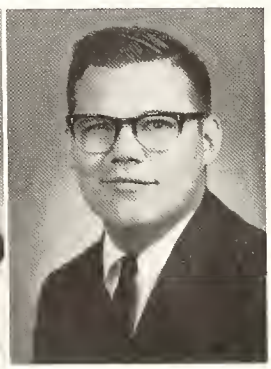

DON SHIVELY

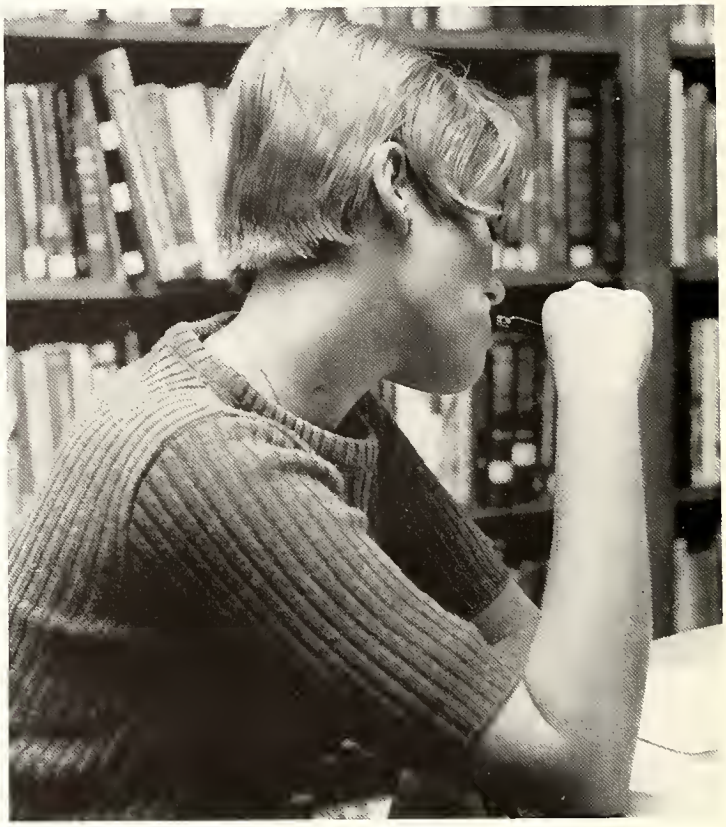

"So he thinks Hemingway's style is simple, huh?"

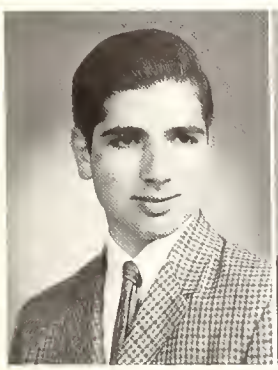

ROBERT SHOKLER

JOEL SHNIDER

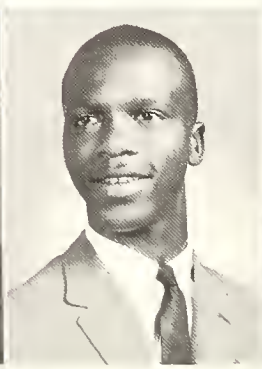

MAURICE SHOWES

ROBERT SHROPSHIRE

CATHY SIEGEL

CATHY SIEGELMAN

GERSON SILVER

BETH SILVERMAN

GAIL SIMMONS

RUTH SIMONS

MICHAEL SKOLNICK

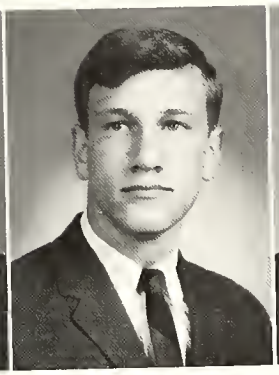

MARC SKUROW

CAROL SMITH

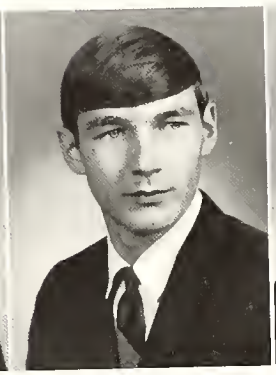

DAVID SMITH

DAVID SMITH

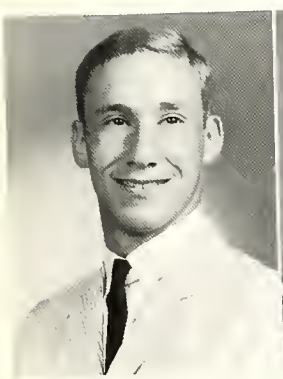

GARY SMITH

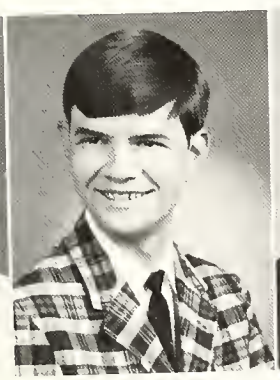

GARY SMITH

MICHAEL SMITH

NANCY SMITH

STEPHANY SMITH

TIM SOMMER

HOLLY SPANNAGEL

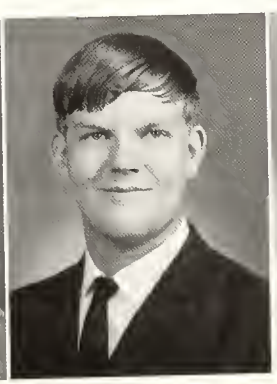

CHARLES SPEARS

SHARON SPEARS

AUDREY SPICER

EUGENE SPIEGEL

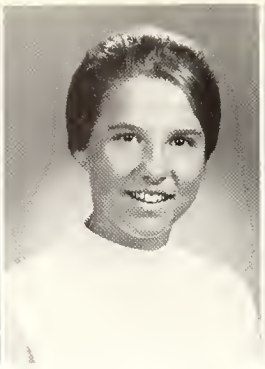

JULEE SPIEVACK

EDITH SPITZBERG

LINDA SPITZLEY

LINDA SPRATT

SUSAN STECK

CASTELLA STEELE

G. SCOTT STEFFENS

MIKE STEIN

TOM STEIN

BARI STOLMACK

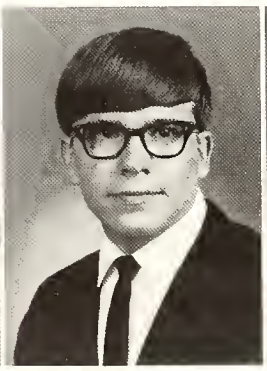

MICHAEL STREFF

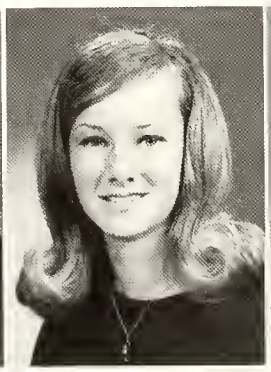

LINDA STRINGER

ROSALIND STRITTHOLT

SUSAN STRONG

JOEL STUTTMAN

NANCY SULLIVAN

MELINDA TAULBEE

LEATRICE TAYLOR

PAMELA TAYLOR

SAM TAYLOR

GAIL TEKUELVE

MICHAEL TENNENBAUM

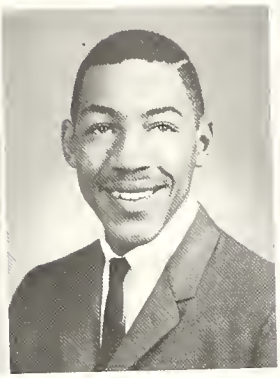

BRUCE THACKER

Lovely lattice work.

LENNY THOMAS

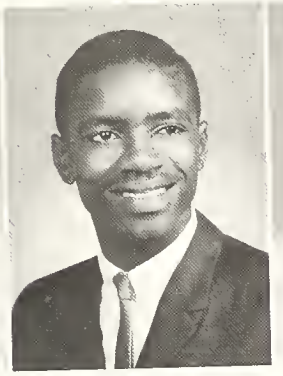

RONALD THOMPSON

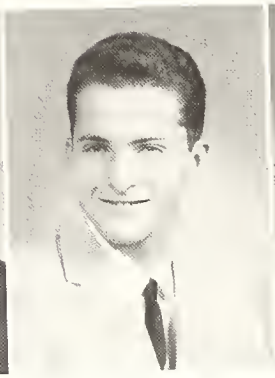

LEE THORNTON

FREDRICKA TILLERY

BARBARA TODD

VICTOR TOMARIN

PERRY TOMLINSON

DAVID TREW

NORMA TURNER

ROBERT VALERIUS

JULIE VALIN

NANCY VICTOR

ALAN VILENSKY

BARBARA VOLKMAR

SUZANNE VOOS

ALAN WAGNER

RITA WALLER

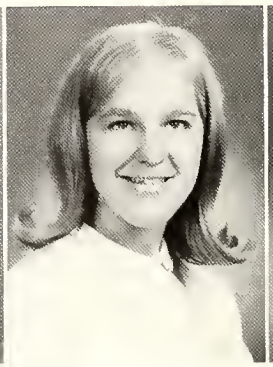

DIANE WALTHER

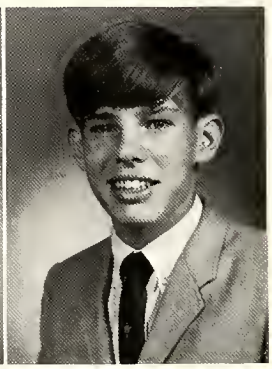

RICHARD WALTHER

MICHAEL WALTON

REGINA WARNER

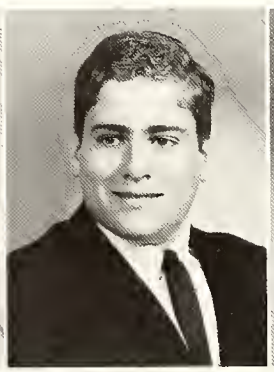

IRA WASPE

ANN WASSMAN

MAXINE WATKINS

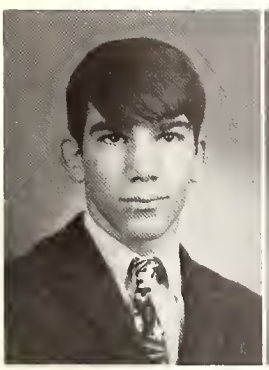

EDWIN WATERMAN

PAULA WATSON

SANDRA WATSON

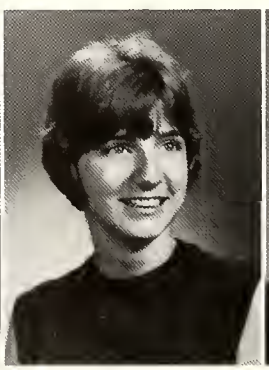

ROXIE WATT

MARLENE WAYNE

CHARLENE WEAVER

GARY WEBER

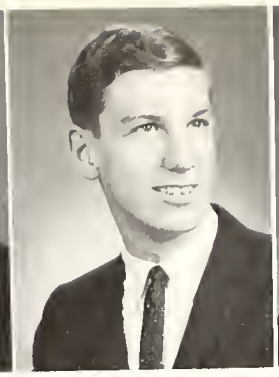

WILLIAM WEIDUS

ALLEN WEINBERG

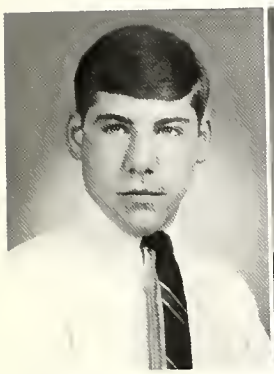

GARY WEINBERG

MARK WEINBERG

ALBERT WEISBROT

BEATRICE WEISBROT

RICKY JO WEISSKOPE

MARY WERDEN

CLAUDIA WERNER

REGINA WERTHAISER

JUDITH WHITEHEAD

PHILLIP WHITTERSON

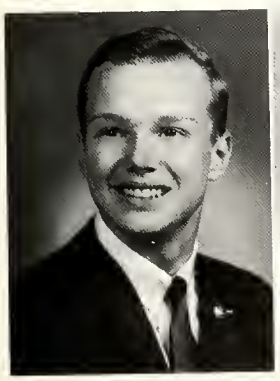

WESTLUND WICKEMEYER

MARC WILCHINS

RHONDA WILKINS

BRENDA WILLIAMS

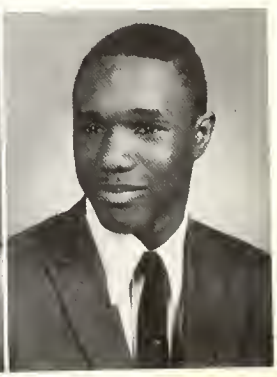

LANDALL WILLIAMS

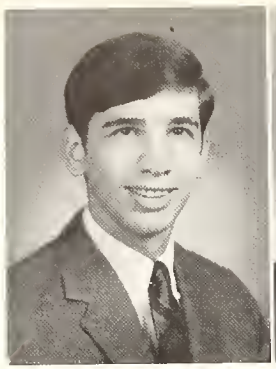

MARK WILLIAMS

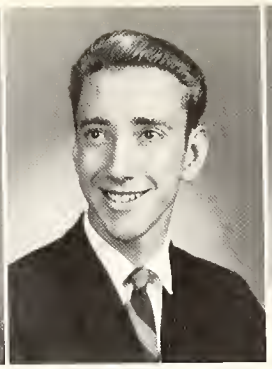

ROY WILLIAMS

FRANCI WILLIAMSON

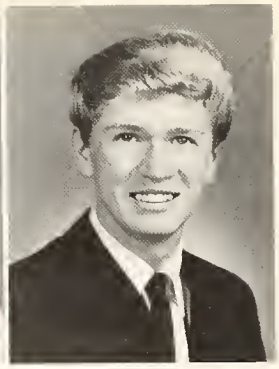

JERRY WILSON

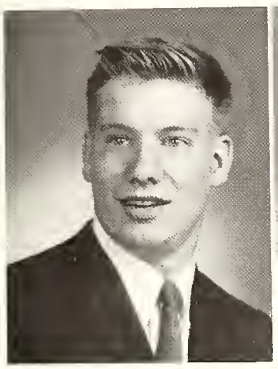

MIKE WILSON

PATRICIA WILSON

RONALD WILSON

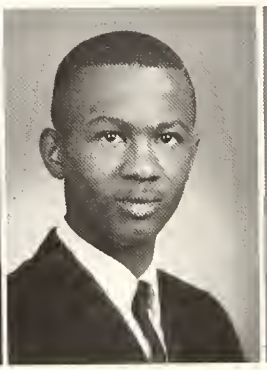

WILLIAM WILSON

CAROLYN WITT

ANDREA WOLF

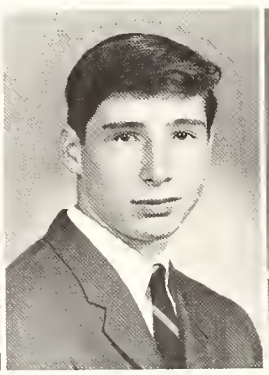

THOMAS WOLF

MADELAINE WOLFE

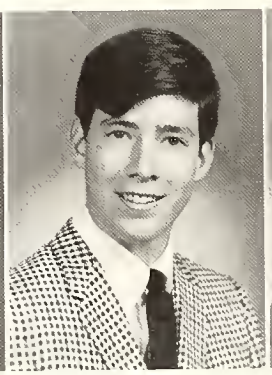

GARY WOLFSON

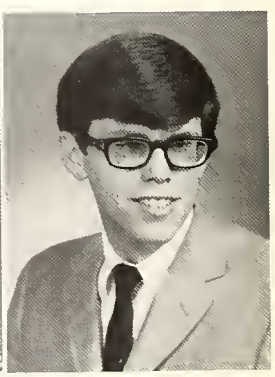

RICK WOLFSON

BILL WOOD

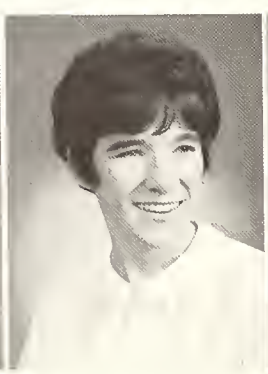

GINNY WOODBURN

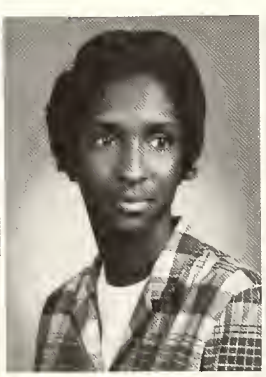

DEBORAH WOODS

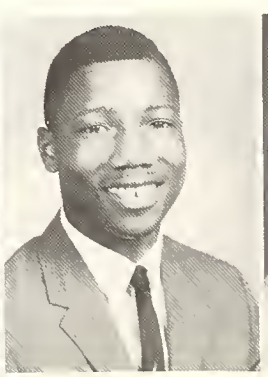

JAMES WOODS

SANDRA WOODY

"Goodness gracious me, Dougy!"

KATHRYN WUNDERLICH

CLIFFORD YORK

PAMELA YOUNG

WILLIAM YOUNG

PHYLLIS ZUCHOWICKI

# Advertising

We, of the Annual staff and especially the advertising section, would like to extend our gratitude to the individuals, businesses, and classes that purchased ads for supporting our yearbook. Without this invaluable support the WOODWARD TREASURES could not have been published. We urge the students to patronize these establishments in order to extend the fable of prosperity and good will in and around Woodward and Cincinnati.

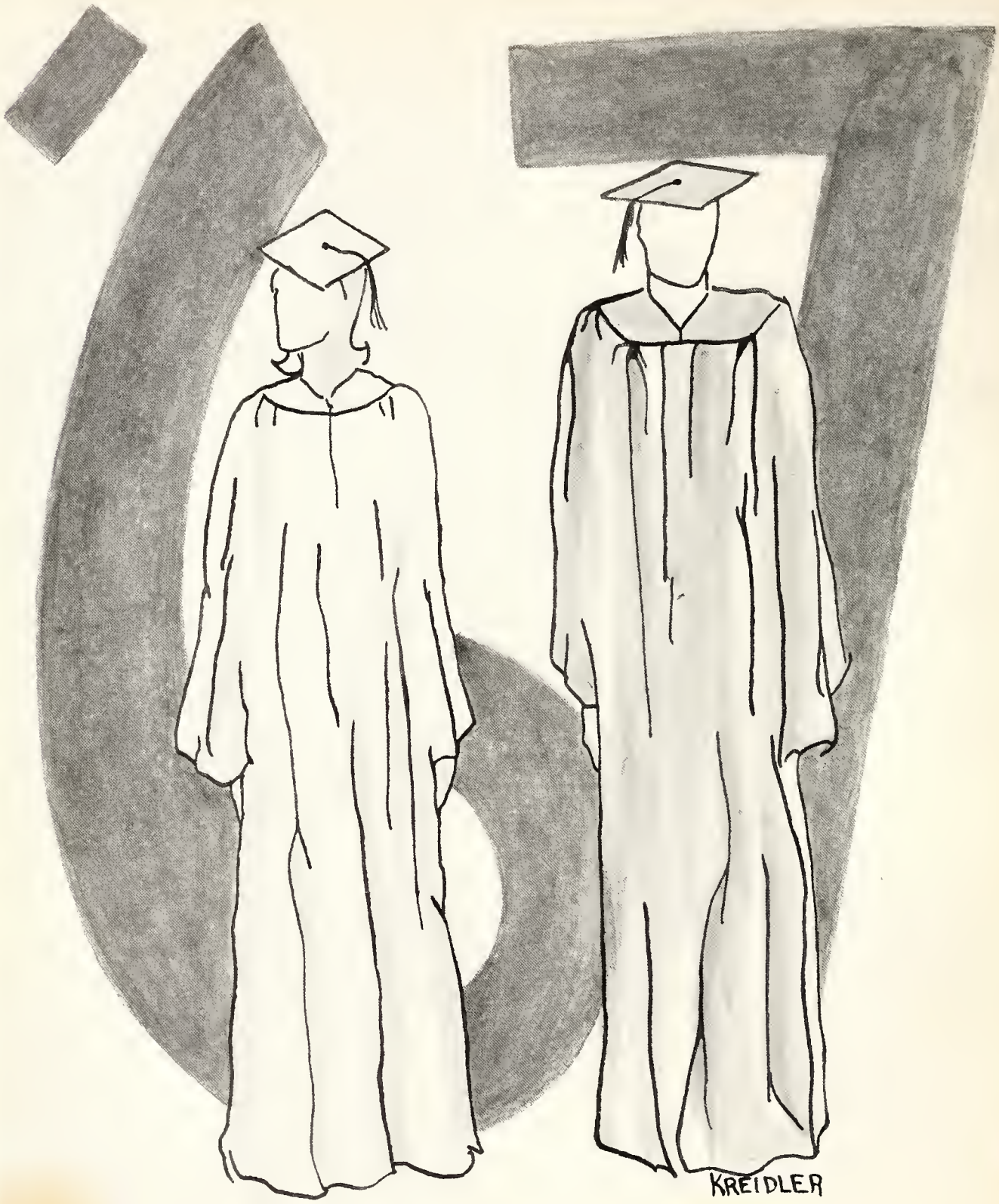
KREIDLER

For Those
Who Think Young
**PEPSI-COLA BOTTLING COMPANY**
**OF CINCINNATI**
2121 Sunnybrook Drive POplar 1-5800

FIRST BELL
**SMITH'SONIAN INSTITUTE**

WE MUST BE THE HAPPIEST PEOPLE IN THE WORLD!
5TH BELL ROOM 213!

Fernell Timmons
Ron Twitty
Jackie Allen
Robert Baumeister
Vickie Beach
Regina Woods
Diane Wright
BRENDA CREAR
Madeline Eaton
Sandy Diamond
Charles Kelly
Jim Daley
Janice Durham
Marcus Evans
Carol Hughes
Rita Fenster
Jennifer Garris
MIKE GANN
Curtis Gibson
Mark Rubenstein
Judy Paylor
Carol Reese
Jack Gibson
Thomas Horton
Randall Bowie
Marcia Sawyer
Terry Rowell
Charles Bowen
Jr. Turner
Cynthia Long
C Butler

# American Mind 245

## Where The Puritans Are....

Steff

KM

WEATHER-PROOF SHOPPING

at the

**KENWOOD MALL**

Intersection af KENWOOD and

MONTGOMERY Raads

Cincinnati's 1st all-enclased Shapping Center

Smart Cincinnatians Save & Borraw at

**SUBURBAN FEDERAL**

**Savings & Loan Assoc. of Cincinnati**

8358 Vine St. — Swiftan Center

Hartwell — On the Mall

FIRST-CHEX—the college student's best friend.

The low cost way to pay personal bills. It's the easy way to keep a separate college account.

- Personalized with your name.
- No minimum balance required.
- Provides record of payment.
- Deposits can be made by mail.
- Eliminates danger of theft or loss.

THE 1st NATIONAL BANK OF CINCINNATI

Member Federal Reserve System and Federal Deposit Insurance Corporation

## 215's Bell2 the Brain Buster's

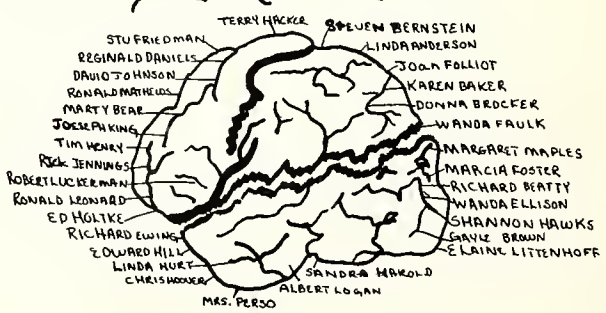


## Where The Brain's Are!

Burton Richard

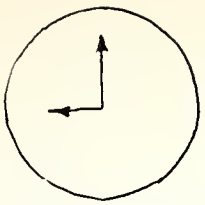

MR. HENDRICK

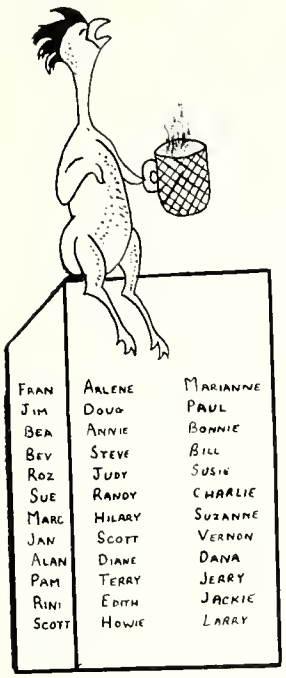


# Hendrick's Holocaust

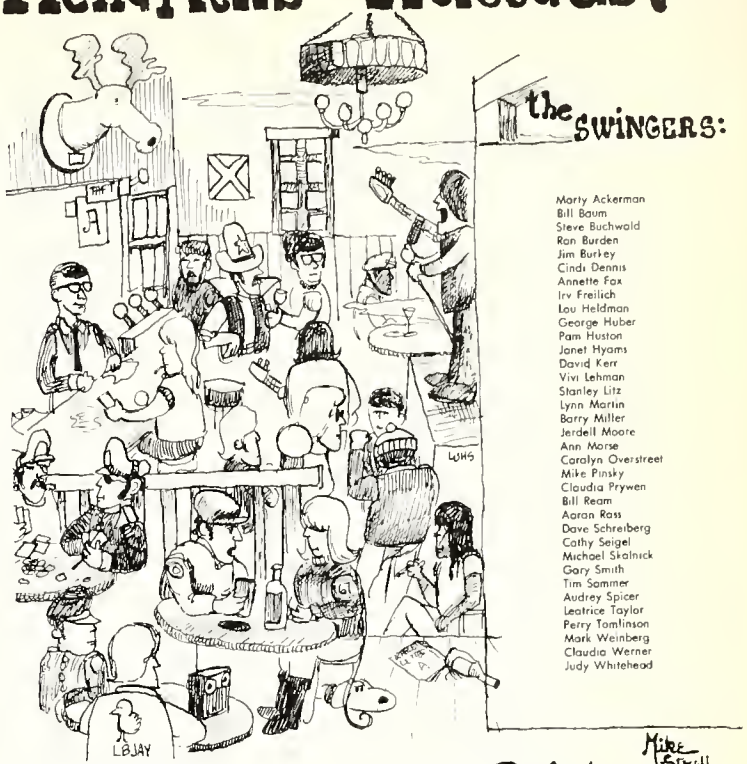


SIXTH BELL 211

Mike Streff

# CRAFT'S CARAMELS

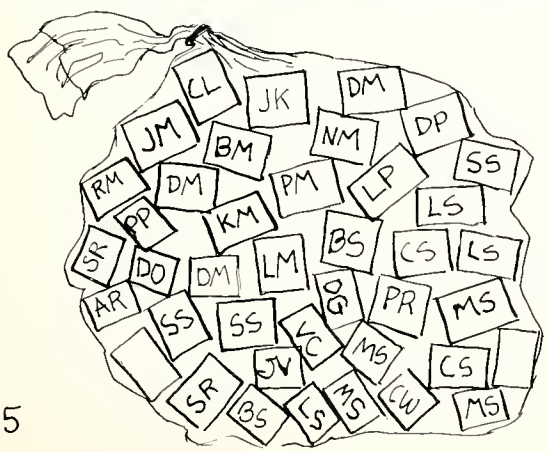


BELL 5

## A Very Sticky Situation!

Streff

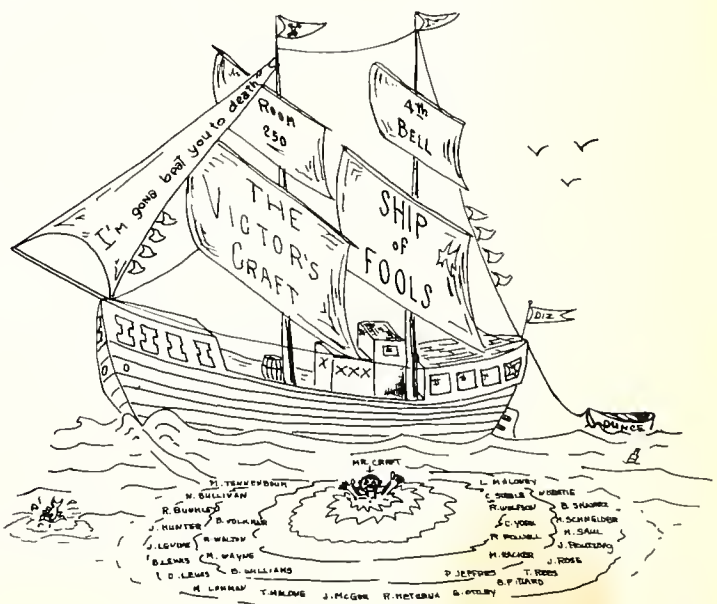

MRS. PERKSON'S 6TH BELL IS DELIVERING PLENTY OF BRIGHT STUDENTS

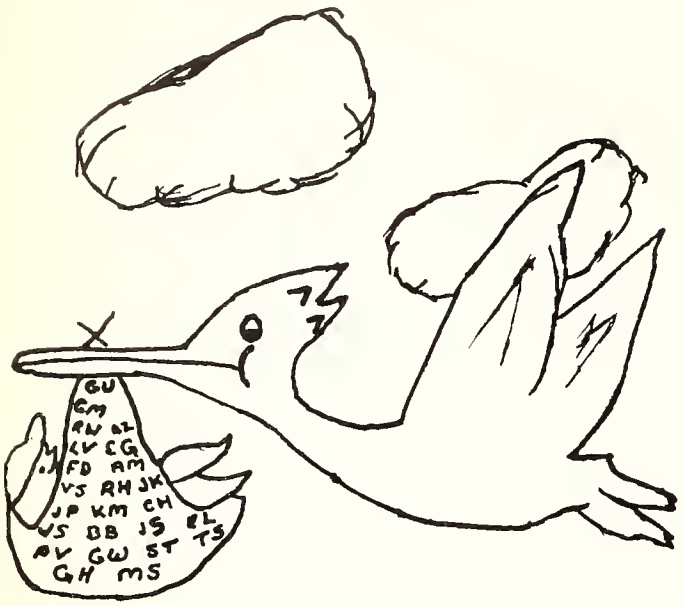


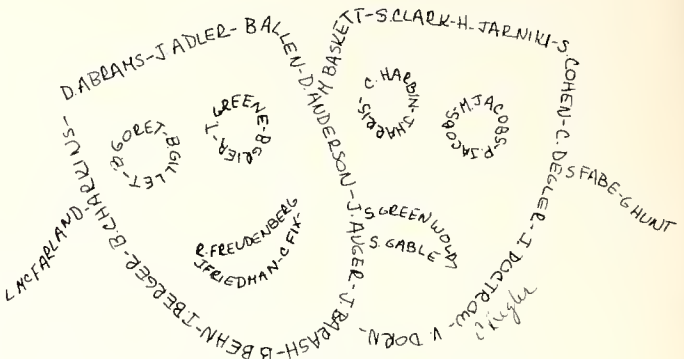


MRS BURKE'S FIFTH BELL SR. ENGLISH CLASS WOULD LIKE TO SAY GOOD BYE TO THE MANY FACES OF WOODWARD.

# Miss Butler's class caters to Woodward

Jim Gutjahr
Fran Bernstein
Linda Ackerman
Bob Bartlett
Steve Cole
Sandra Burgs
Daniel Berg
Paul Glassman
LINDA FINER
Barbara Beckham
Barb Hyatt
Ginger Fulton
Sam Gutman
STEVE HORWITZ
Rick Borinstein
Doug Asper
Karen Eskin
Stanley Better
George Hauptstein
Shawn Brammal
Michael Brenner
Tom Dragan
Rita Nyama
Vicki Foley
Jeff Fabe
John Bruno
C. Butler
David Neery
Laura Friedman

BELL 1 ROOM 213

# Consider a career in service

When you've completed your education consider a career with Your Telephone Company.

It's a career which offers challenging opportunities, pleasant associates, attractive surroundings, good salaries, numerous benefits and an exciting future.

Congratulations, graduates, from
YOUR TELEPHONE COMPANY
a good place to work

**The Cincinnati and Suburban Bell Telephone Company**

*An equal opportunity employer*

225 EAST FOURTH STREET, CINCINNATI, OHIO 45202

Think

**French Bauer**

Buy

**French Bauer**

Enjoy

French Bauer
Quality Chekd
ICE CREAM
WIDELY KNOWN AS THE BEST

JIM LAVERTY, Pres.

Mr. Jim's
STEAKHOUSE

Phone 761-3292

7800 Reading Rd. Cincinnati, Ohio 45237

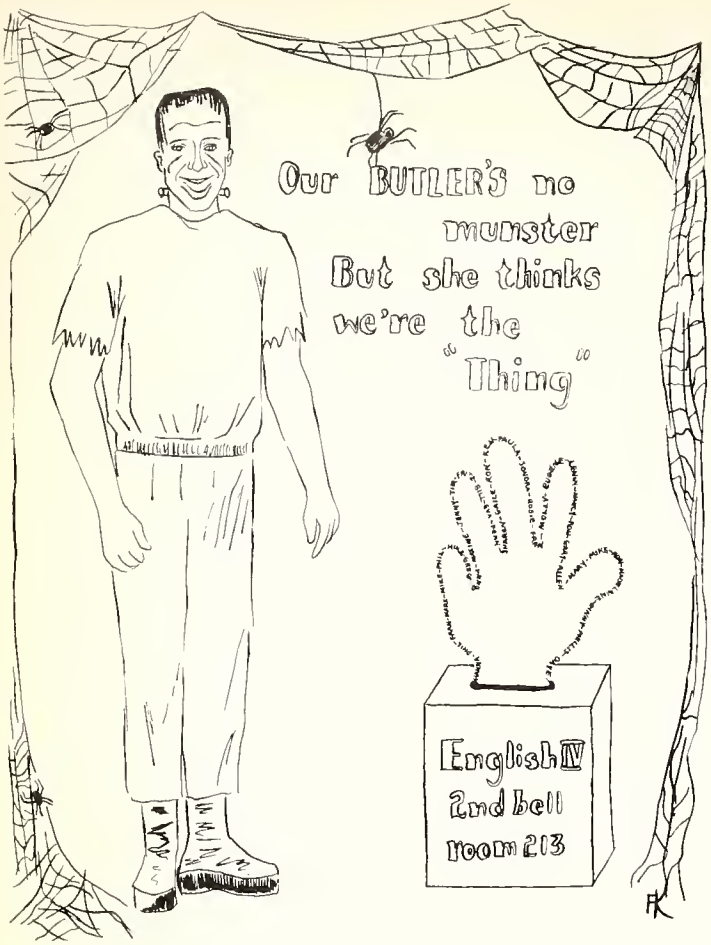


*Our fortieth year—serving quality food for the whole family*

**HOT SHOPPES®**

*RESTAURANTS • CAFETERIAS*

KENWOOD MALL

Alfred Wm. Boch, Owner

**STEHRILIZE CLEANERS**

6721 Montgomery Rood Silverton, O.

Phone 891-1220

Compliments of

**ROGERS TOYS & HOBBIES**

Swifton Center

Mike Emden
Class of '55

*Congratulations*

And may all your
fondest hopes and
ambitions come true

**Frisch's** THE ORIGINAL **BIG BOY**

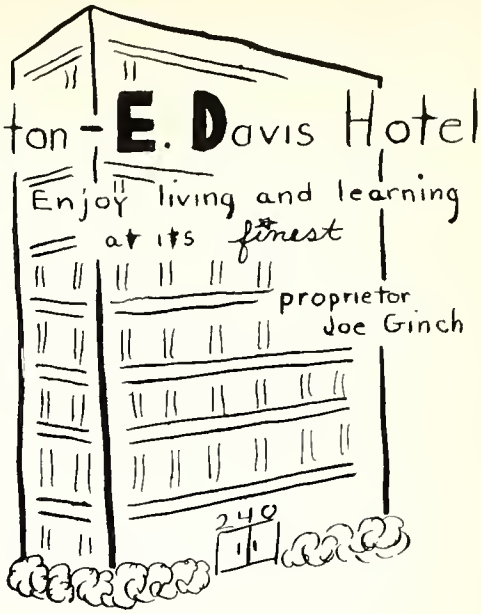


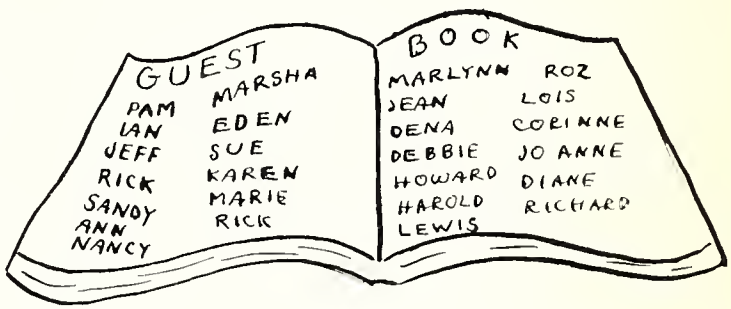


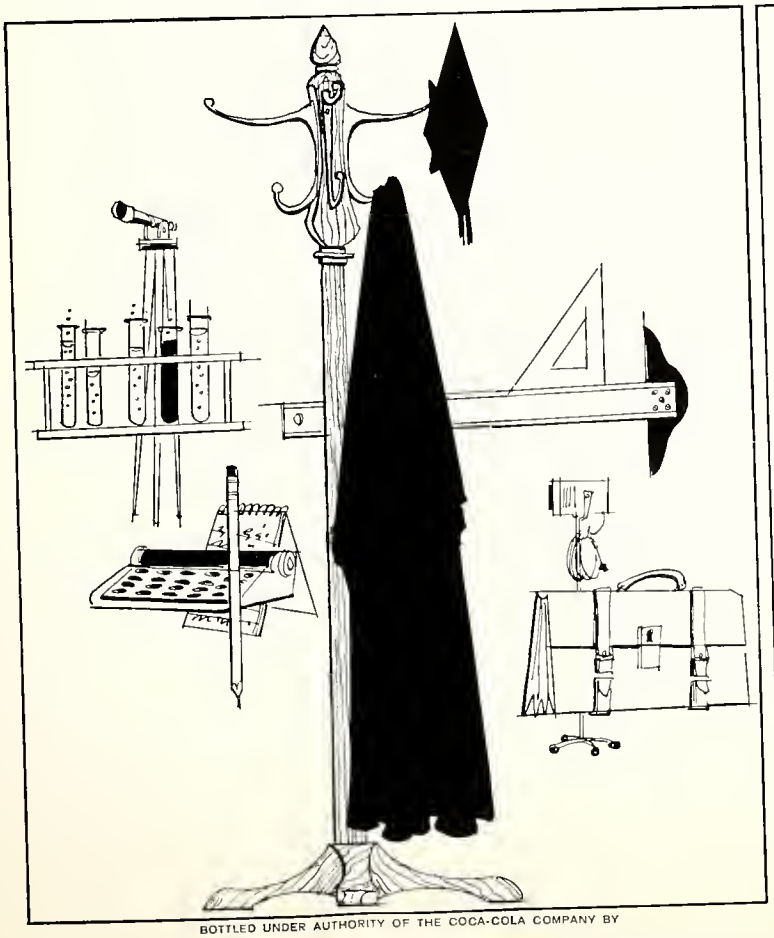

things go **better with Coke**

TRADE-MARK ®

Drink Coca-Cola

BOTTLED UNDER AUTHORITY OF THE COCA-COLA COMPANY BY

The Coca-Cola Bottling Works Company
Cincinnati, Ohio

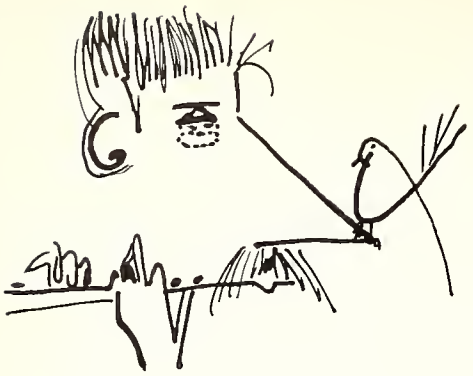

D. Smith
R. Smith
R. Stairs
G. Thielmeyer
R. Valerius
H. Vest
B. Vinson
E. Walker
B. Walters
D. Watkins
G. Weinberg

B. Alpert
J. Applegate
S. Bernstein
M. Blackman
M. Blevins
K. Burton
S. Busick
J. Caddell
L. Casuto
P. Cohen
B. Collier
J. Cohn
P. Conrad
C. Cooper
B. Cox
D. Day
V. Dorn
D. Dougherty
M. Faust
J. Frye
R. Goodhart
S. Guttman
H. Hall
M. Hammer
S. Harold
S. Harris
L. Helson
J. Hood
J. Jack
F. Jones
B. Holman
R. Kabakoff

B. Kaufman
J. Kneipp
J. Konrad
L. Kruse
T. Mangold
B. Marback
R. Marks
E. Martin
R. Matthews
G. Maxwell
B. Mayer
T. McCullough
D. Meeko
R. Metcalfe
D. Myerson
L. Novikoff
S. Odgen
M. Ouziel
B. Overman
B. Owens
J. Pearson
P. Pepper
R. Blain
B. Pugh
P. Reid
D. Samuelson
C. Schmidt
R. Schriever
K. Seelig
H. Seidner
A. Shifres
W. Simpson

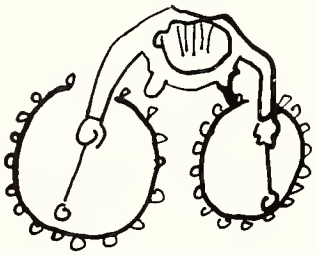

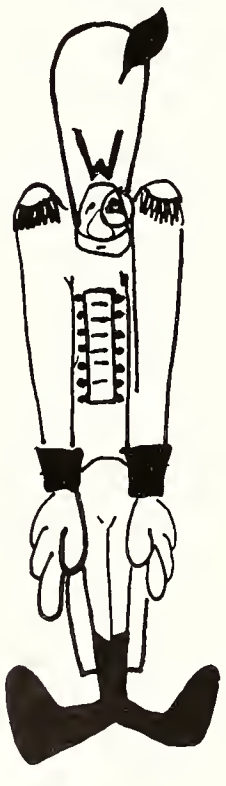

THE SENIOR BAND

Director-
Bryson
Curry

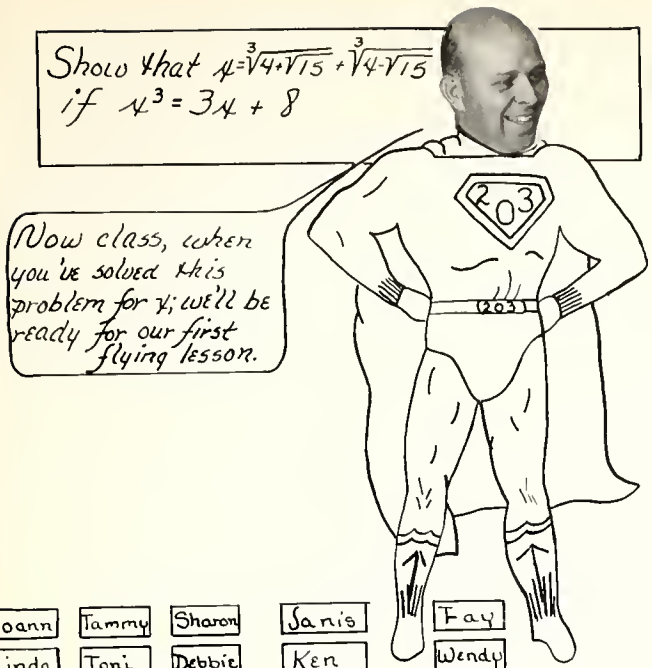


| | | | | |
|---|---|---|---|---|
| Joann | Tammy | Sharon | Janis | Fay |
| Linda | Toni | Debbie | Ken | Wendy |
| Ron | Sara | Jeff | Bill | Nancy |
| Debbie | Sam | Johnetta | Sue | Alan |
| Ira | Jeff | Ann | Amy | Judy |
| Jenni | Ron | Roger | Alan | Jody |

# BURKE'S LAW

TAKING THE STAND

IN 247 WILL BE...

MIKE ALLEN
GREGG BOMAR
SKIP DARDEN
TONY DAVIS
KEN ELAM
Jillian Lukey
Tim McDonald
Aida Matthews
Ken Obregon
Lake Oleeta Reyes
Stephanie Wallace
Barb Woods
Ellen Faust
Judy Faust
Tom Fuchs
Pam Freeman
Sharon Gilhooley
Cynthia Richardson
Richard Spencer
Dave Snider
Richard Steger
Ken Talor
Tom Thompson
Clay Tuecke
Rosalind Holeston
Richard Harris
Denis Hill
Edie Hyman
Nora Kapourales
Schreiber
Pam Williams
Nadda Wilson
James Yocum
Wanda Zwick
Ben Johnson

# DOWN AND ACROSS

THE HALLS

TO MRS. NEWBURGER'S ROOM

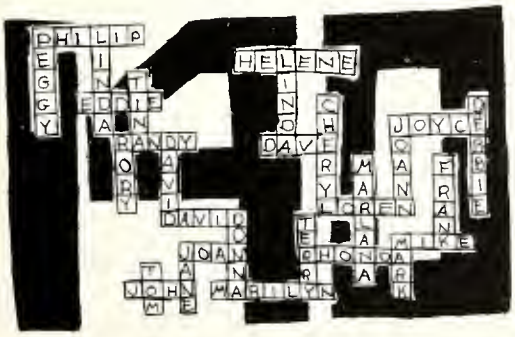

Compliments of:

**THE WOODWARD BUILDING & LOAN CO.**

Parkway and Main Sts.

Cincinnati, Ohio

**CENTER PHARMACY**

Roselawn Center Building

731-7221

**CHILI TIME RESTAURANT**

TWO LOCATIONS

Far Carry Out Call

| | | |
|---|---|---|
| St. Bernard | 4720 Vine | 961-9813 |
| Bond Hill | 4890 Reading Rd. | 242-9804 |

**GOLF MANOR MARTINIZING**

For The Most in Dry Cleaning

Losantiville at Wiehe Rd. — Golf Manor

PHONE: 631-6726

Compliments of

your

**HERFF JONES**

Representatives

GENO VALLE AND BOOTS DUESING

Class rings, medals, trophies,

announcements and calling cards

Always at your service

*Howard Early's Music Center*

SHEET MUSIC - INSTRUMENTS - LESSONS

6543 MONTGOMERY ROAD
CINCINNATI, OHIO 45213

Compliments of

**CEDAR HILL FARMS, INC.**

Premium Produced Dairy Products

Phone 221-5200

# Woodward H.S.
# Student Councils
# 1966-1967

Faith to Dream
Vision to See
Courage to Do

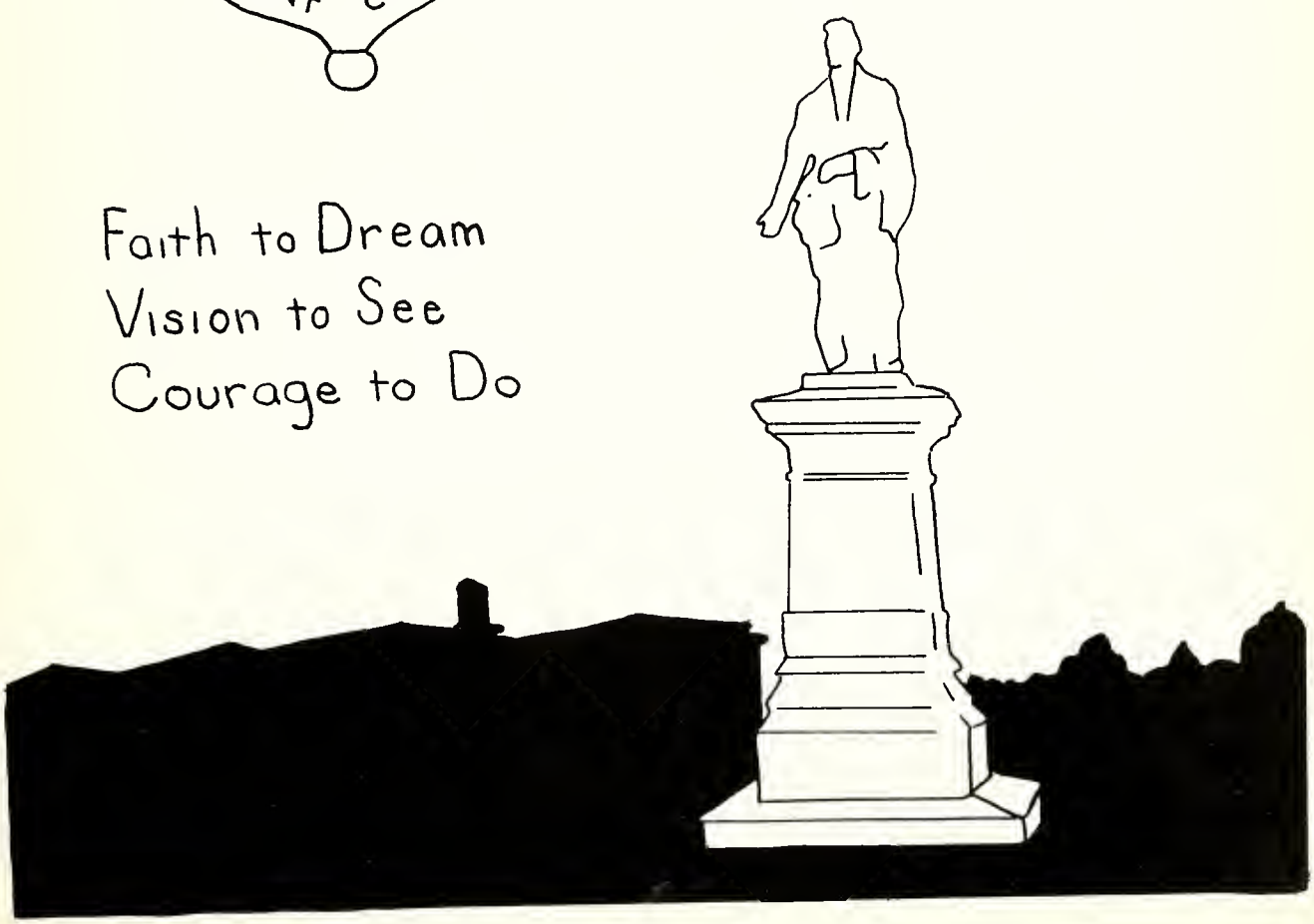

# SENIOR PARENTS' PAGE

Dr. & Mrs. Nathan R. Abrams

Mr. & Mrs. Jack W. Adcock

Mr. & Mrs. Henry G. Alexander

Mr. & Mrs. Henry J. Aron

Mr. & Mrs. Mitchel Better

Mr. & Mrs. Frank Biedinger

Mr. & Mrs. Oswald Bromberg

Mr. & Mrs. Reuben R. Cohn

Mr. & Mrs. N. Dudley Fulton, Jr.

Mr. & Mrs. Harold Gillett

Mrs. Esther S. Goldman

Mr. & Mrs. Mel Greene

Mr. & Mrs. Thomas S. Grogan, Jr.

Mr. & Mrs. Joseph L. Harris

Dr. & Mrs. Ralph Heery

Mr. & Mrs. D. W. Hitzemann

Mr. & Mrs. Norman Horwitz

Mr. & Mrs. Walter Howe

Mr. & Mrs. Raymond M. Ingalsbe

Mr. & Mrs. Ben Kaplan

Mr. & Mrs. Arthur Katz

Mr. & Mrs. Lester Knoop

Mr. & Mrs. Sandor Kutas

Mr. & Mrs. R. S. Lambert, Jr.

Mr. & Mrs. Wayne L. Lane

Mr. & Mrs. G. Lehman

Mr. & Mrs. Carl F. Lindemann

Mrs. Melville A. Lischkoff

Mr. & Mrs. Dave Marks

Mr. & Mrs. Louis Medman

Mr. & Mrs. Sam November

Mr. & Mrs. Fred D. Payne

Mr. & Mrs. Joseph Pesout

Mr. & Mrs. Milton Pinsky

Mr. & Mrs. William Powell

Mrs. Potter Ream

Mrs. Launa Rose

Dr. & Mrs. Thomas Siegel

Dr. & Mrs. Nathan Silver

Mr. & Mrs. Max Skurow

Mr. & Mrs. Samuel Spears

Mr. & Mrs. Michael D. Streff

Mr. & Mrs. Paul Watson

Mr. & Mrs. Maxwell Werner

Mr. & Mrs. Vernon R. Wilson

Mr. & Mrs. Willie Wilson

# THE WOODWARD PARENT-FACULTY COUNCIL

**Congratulates**

**The Class of 1967**

WE HAVE BEEN PLEASED

TO SUPPORT YOU AND

YOUR FELLOW STUDENTS

BY SPONSORING

THE MAY FETES

THE SENIOR PARTY

THE WOODWARD IMPROVEMENT FUND

# Parkmoor

**DRIVE-IN RESTAURANTS**

EAT IN YOUR CAR!

COFFEE SHOP!

CARRY OUT!

PHONE FOR CARRY-OUT SERVICE

| | | | |
|---|---|---|---|
| 7727 Reading | 761-8303 | 990 Lila | 831-5580 |
| 3295 N. Bend | 481-9292 | 1190 W. Gal. | 522-4242 |



Compliments

**$12.50 OPTICAL SERVICE INC.**

44 E. 6th Street

Cincinnati, Ohio

45202

All Glasses one price

621-9874


QUESTION: What makes Woodward such a great school?

ANSWER: Teachers like Miss Butler and students like those in Miss Butler's 6th Bell English class in Room 213

| | |
|---|---|
| Maurice Barkley | David Eve |
| Carl Barmore | Lois Ginday |
| John Bell | Jim Greenbaum |
| Gary Bernstein | Jim Hosford |
| Linda Berter | William Harvey |
| Fred Bing | Andrea Heater |
| Lonnie Brock | James Himmelhauer |
| Patricia Brown | Ronnie Horn |
| Earl Burress | Miles Ingram |
| Earlene Comer | Mary Johnson |
| Reba Carson | Patsy Johnson |
| Douglas Chamberlin | Dennis King |
| Jackie Clark | Judy Lass |
| Linda David | Linda Montgomery |

DRESS LIKE THE

LEADERS DO;

THEY ALL BUY AT

Steinberg's
CLOTHING INCORPORATED
CLOTHING FOR THE ENTIRE FAMILY!

Norwood, Ohio



Compliments of

**WAEF-FM**



**BROWN PLASTERING CO.**

CONTRACTORS

5012 Calvert Street

Cincinnati, Ohio 45209



Compliments of

**STANLEY HIGH**

**FUNERAL HOME**

TED HIGH, Director

Compliments to the Class of 1967

# THE WOODWARD HIGH SCHOOL ALUMNAL ASSOCIATION

Welcomes the CLASS OF 1967

into the organization.

As is Woodward High School, your Alumnal Association is the oldest organization of its kind west of the Allegheny Mountains. It is also one of the largest and most active high school alumnal associations in the entire nation. In addition, its members have included such personages as a President of the United States, Senators, Congressmen, Admirals, Generals, Educators, professional people, and many others who have distinguished themselves locally, nationally, and internationally. Truly, the graduates of Woodward High School have something to be proud of, something that the majority of high school graduates and even some college graduates don't have—heritage, a heritage that is embodied in and perpetuated by the Alumnal Association.

The Alumnal Association continually strives to enhance this heritage. This is accomplished in many ways. The most recent is through the Elso and Cliff Heisel Medal of Merit Award. This medal is awarded on a strictly academic basis to the student who attains the highest four-year academic record. This medal was awarded for the first time to a student in the 1962 Graduating Class. Annual Reunions are held each year the closest Saturday to March 8th, William Woodward's birthday.

**CONEY CHEF**

**DRIVE-INS**

Locations:
2085 Seymour
Across From
Cincinnati Garden
731-4200
8335 Plainfield
Dillonvale — Deer Park
891-7174
7292 Kenwood Rd.
Kenwood
793-3293

**THE ZERO-BREESE CO.**

Roofing and Sheet Metal Work Since 1902

Phone 541-1221

Compliments of

**SAPADIN'S**
**TRI-COUNTY**

**CARROUSEL CLEANERS**

2212 Losantiville Rd.

Drive Safer With
**SCHAEFER**
**Driving School**
831-5536

**HOUSE OF LIVING LANGUAGES**

It's Fun to Speak Another Languoge!
SPEAK FAST! LEARN FAST! ANY LANGUAGE!
Open The Door To Learning Another Living Language
Meet Mr. Edouard Azar
Dirctor of the Center
Instructions by Native Teachers
Specialized and Well Trained
New Total Immersion Course • Private or Group
"Tutoring High School, College
& University Level"
5227 Newfield Ave., Cincinnati, Ohio Phone 351-1098
South of Swifton Center

SOPHOMORE CLASS IS KING!

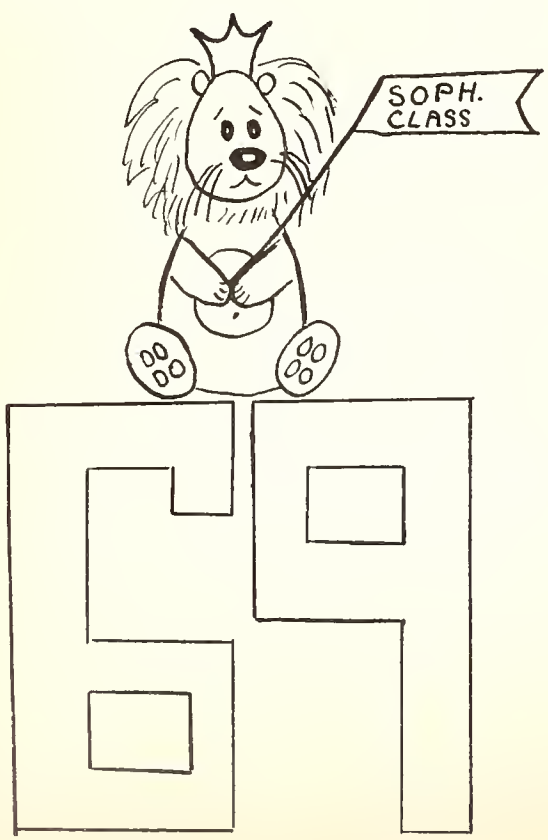


Woodward

High School

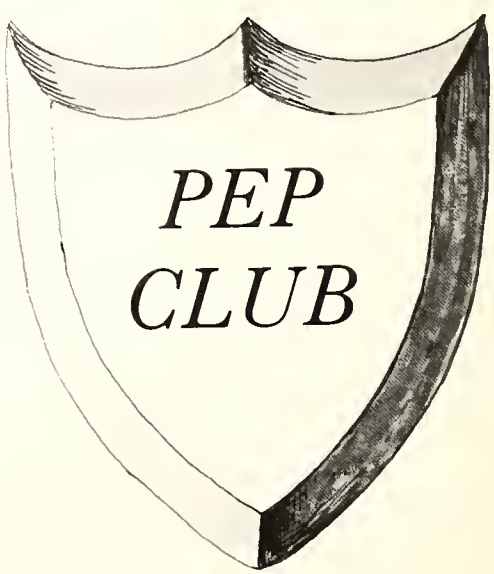


Participation

Enthusiasm

Pride

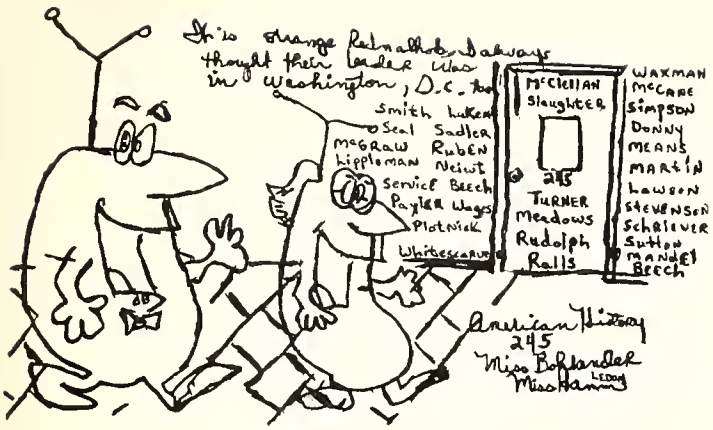


ARVIN & IRVIN ZWICK
351-3274

A TO Z PHOTOGRAPHY

2330 ROYAL OAK
CINCINNATI, OHIO 45237

Our Sincere Congratulations and
Best Wishes to the Class of '67

*Best Wishes*

WILSON
SINCE 1907 *Quality* PAINTS

Paints for Every Surface
Art and Artist Supplies
Painting Novelties

358 Swifton Center
Kenwood Mall

340 Tri-County Center
1616 Harrison

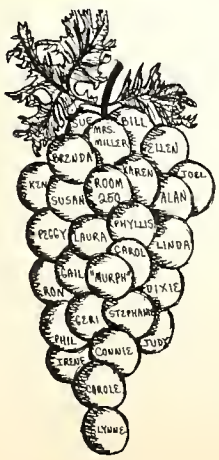


Mrs. Miller's
2nd bell English class
is
a
REAL
"GRAPE BUNCH"

Congratulations

Class of '67

**G. C. MURPHY CO.**

SWIFTON CENTER — CINCINNATI

The SUMMIT and SAVINGS LOAN CO.

7617 READING RD • P. O. BOX 37593 • CINCINNATI, OHIO 45237

VALLEY THEATRE SHOP IN



Compliments of

GREENSTREET SAVINGS

& LOAN COMPANY

DRAKE MOTEL

JEAN'S YARN SHOP

NEWMAN'S GULF SERVICE


PAM CONRAD
DIANA FELDMAN
BOB GORDON
LINDA HENDLEY
LUANN HITZEMANN
JAN KAPLAN
JOEL KAPLAN
PAULA KATZ
JEANNE LEVENSON
GREG LOBSER
JIM PESOUT
BRUCE ROGOVIN
PHIL ROLNICK

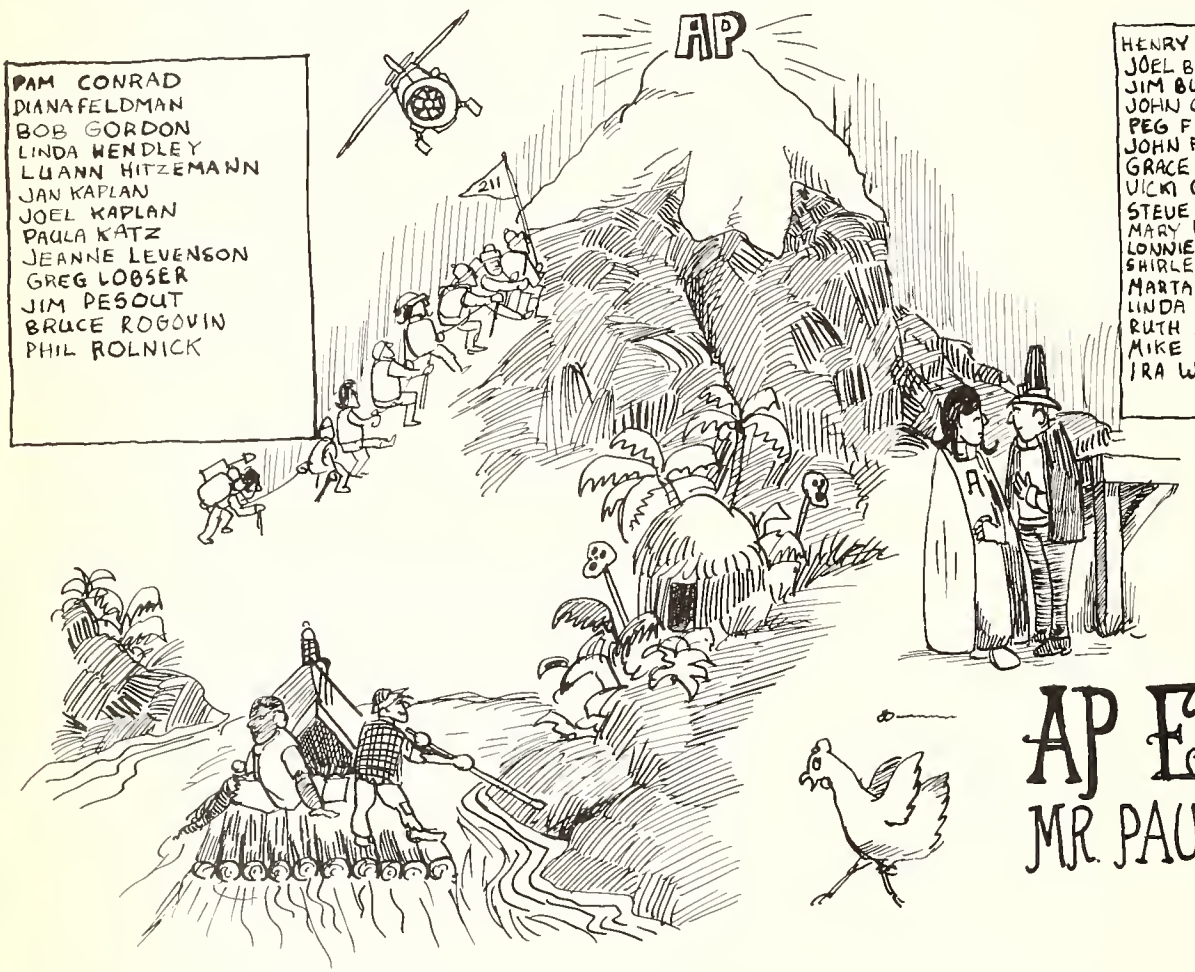


HENRY ALEXANDER
JOEL BLOCH
JIM BUCKMAN
JOHN CADELL
PEG FAY
JOHN FUGAZZI
GRACE GRAUA
VICKI GUTIN
STEVE HOROWITZ
MARY HOWE
LONNIE KAPLAN
SHIRLEY KNOOP
MARTA KUTAS
LINDA LAMBERT
RUTH SIMONS
MIKE STREFF
IRA WASPE

# AP ENGLISH

## MR. PAUL HENDRICK

Streff

KING'S NEWS

34 E 6th

CALL 621-8480

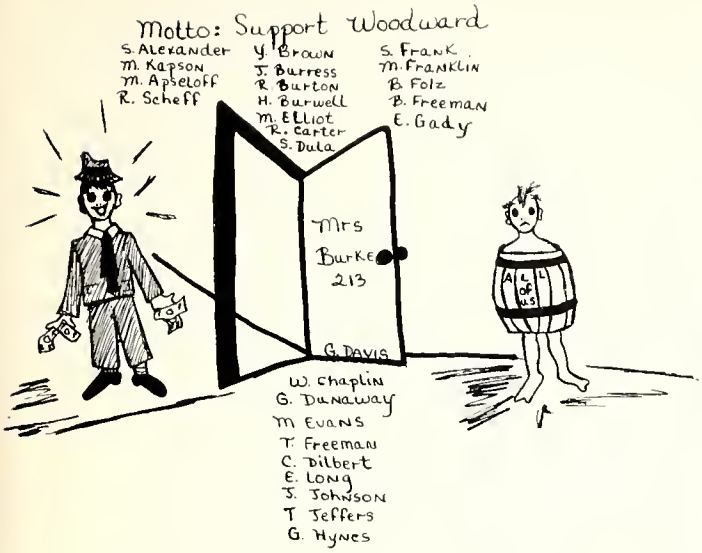



## ROYAL FAMILY BILLIARDS

7617 Reading Rd.

Call 761-4747

Compliments of **A FRIEND**

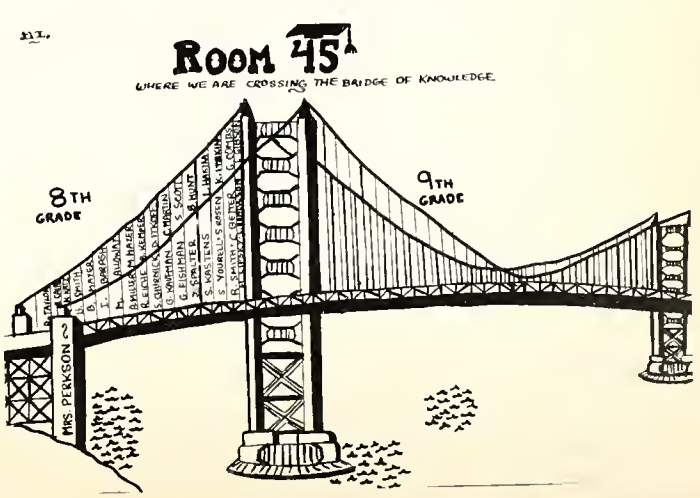

# WOODWARD'S FUTURE IS IN THE HANDS OF THE JUNIOR CLASS

**HILL'S BARBER & BEAUTY SHOP**

832 Longdon Level

Swifton Shopping Center

JE 1-0657

Compliments From A

**FRIEND**

Maurice Mark

PROFESSIONAL PRESCRIPTION SERVICE

3900 READING ROAD

PHONE 861-5205 CINCINNATI, OHIO

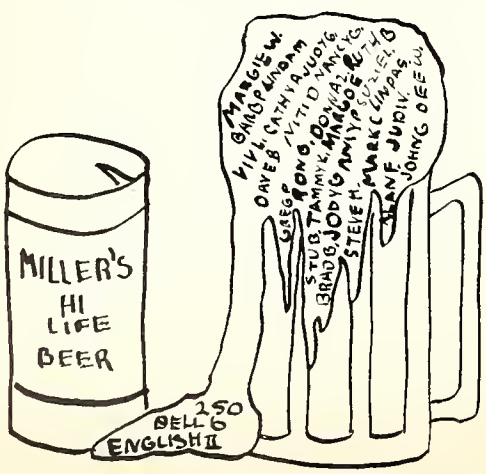


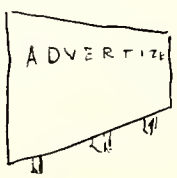


PLEASE

PATRONIZE

OUR

ADVERTISERS

(please!)

# WOODWARD KEY CLUB

Sponsored By

PLEASANT RIDGE-KENNEDY HEIGHTS KIWANIS CLUB

# WE BUILD

# Senior Directory

ABRAMS, DEBBY, (Deb-I), 7629 Yorkshire Pl. (45237), 761-0485.

ABRAMS, ROGER, 4527 Perth Lane (45229), 242-4122: Folk Club 2; Showcase 2,3,4; Jazz Club 3; Drama Club 3,4; Speech Team 3,4; Stage Crew 3,4; Nat'l. Thespian Society 3,4; Boy's Glee Club 4

ACKERMAN, MARTIN, (Ackey), 7290 Willow Ridge Le. (45237), 631-4026: Latin Club 2; COWA 2; W Club 2,3; Tennis Team 2,3,4; Key Club 2,3, Exec. Bd. 4; Student Council 2, Exec. Bd. 3, Exec. Bd. 4; Prom Comm. Chair. 3; Big Brothers Vice-President 4

ADAMS, GAIL, (Wee-baby), 5479 Glengate (45212), 631-0766: GAA 2; Spanish Club 2; FTA 2,4; Showcase 2,3,4; Health Careers 3; FBLA 3; Big Sisters 4; Class Council 4.

ADAMS, JUDY, (Zookie), 1530 Northwood Dr. (45237), 761-1785: Spanish Club 2; Honor Society 2,4; Student Council 3; Tutorial Program 3; Big Sisters Co-ord. Comm. 4; WOODWARD TREASURES Faculty Section 4.

ADLER, JEFFREY, (Jeff), 6402 Fair Oaks Ave. (45237), 531-3181: Campus Life Club Vice-President 2, President 3, President 4; Big Brothers 4.

ALEXANDER, HENRY, (Hank), 1526 Shenandoah (45237), 761-3912: Writers Contest 2; Spanish Club 2,3; Hi-Y 2,3; Band 2,3,4; Tri-M 2, Exec. Bd 3,4; Key Club 2,3,4; Showcase 2,3,4; Honor Society Exec. Bd. 2,3, Vice-President 4; Harvard Book Award 3; Orchestra 3; All-City Band 3; COWA 3,4; Big Brothers 4; Group 65 4; WOODWARD TREASURES Activities Co-editor 4.

ALLEN, BARBARA, (Skipper), 1318 California Ave. (45237), 242-6271.

ALLEN, PATRICIA, (Patsy), 5704 Valley View (45213), 351-3197: Honor Society 2; GAA 2,3.

ALLUSTUN, JERRY, (Missouri), 1814 Yorktown Rd. (45237), 631-9734

ANDERSON, CHARLES, 4219 North Ave. (45236), 891-5110: Football Reserve 2, Varsity 4; Hi-Y 2,3,4.

ANDERSON, DENNIS, 3375 Arrow Ave. (45213), 731-4618: Football Reserve 2, Varsity 3,4; Hi-Y 3,4.

ANDERSON, RAYMOND, 3622 Eaton (45229), 961-6303: Football Reserve 3.

APPLEBLATT, SUSAN, 7504 Griffin Dr. (45237), 761-7083.

APPLEGATE, JOHN, 6213 Fairhurst Ave. (45213), 531-8210: Band 2, 3,4; Spanish Club 2; Pep Club Rep. 4; Big Brothers 4; Orchestra 4.

ARENBURG, HELEN SUE, 7308 Eastlawn Dr. (45237), 731-9692. Big Sisters 4.

ARINSMIER, ROLAND, 1942 Andina (45237), 531-1421: Latin Club 2; DECA 4.

ARON, HANNAH, 7155 Reading Rd. (45237), 351-3572: German Club 2; Health Careers Club 3, Vice-President 4; Choir 2,3,4; Showcase 3,4.

ARONS, ANITA, (Nita), 5202 Grafton Ave. (45237), 531-8953: Spanish Club 2; Showcase 2,3; FBLA 4; FTA 4.

ASHPAW, WILLIAM, (Ash), 6704 Bantry (45213), 631-6586: *Bulldog Barks* 3; Safe Driving Club 4.

AUGER, JEAN, 6898 Kanawha (45236), 791-1655: Choir 2,3,4; Showcase 3.

BAER, LARRY, 5042 Coad Drive (45237), 242-1349: Camera Club 2; Art Club 2,3,4; Spanish Club 3; Stage Crew 3.

BAKER, SHARON, (Sherry), 62 Hereford St. (45216), 761-3954: FBLA 3,4; DECA 4.

BALLARD, PHILLIP, (Philedog), 3935 St. James (45236), 793-0973: Hi-Y 2,3,4; French Club 2,3,4; COWA 4; Key Club 4.

BANKS, JOHNETTE, (Johnnie), 3909 Standish Ave. (45213), 793-0296: Y-Teens 2; GAA 2,3, treas. 4; Equestrian Club 3; Girl's Gymnastics 3; Student Council 3; Lunchroom Aide 3,4; Library Aide 3,4; Library Club 4.

BARASH, JACQUELINE, (Jackie), 7834 Stillwell Rd. (45237), 761-0169: Writers Contest 2; Spanish Club 2,3; Drama Club 2,3; Showcase 2, 3,4; Majorettes 3,4; *Bulldog Barks* 3,4; Sr. Class Players 3, Co-chairman 4; Art League treas. 4; Art Club 4.

BARFELS, JOY, 3112 Schubert (45213), 631-3686.

BARNARD, JIM, (Nard), 2531 Briarcliffe (45212), 731-9537: Showcase 2,3; Safe Driving Club 4.

BARR, MARLENE, 1434 Lakeland Ave. (45237), 761-3329.

BARTFIELD, FRANCINE, (Franny), 1843 Lawn Ave. (45237), 631-1038: COWA 2; Showcase 3; Equestrian Club 3,4.

BARTLETT, ROBERT, (Bob), 5820 Woodmont (45213), 351-3410: Spanish Club 2.

BASKETT, MICHAELE, (Michael), 3829 Winding Way (45229), 281-3618: Health Careers Club 3,4; Big Sisters 4.

BASSLER, PENELOPE, (Penny), 6509 Pace Ave. (45213), 731-7726: Equestrian Club sec'y. 3.

BAUM, BILL, 6225 Ridge Ave. (45213), 631-8541: Class Council 2; Gymnastics Reserve 2, Varsity 3,4; Hi-Y 2,3, Vice-President 4; Big Brothers 4; Homecoming King 4; Prom Co-chair. 4; Showcase 4.

BAUM, MARILYN, 1218 Carolina Ave. (45237), 242-8246: Honor Society 2; Latin Club 2,3; Health Careers Club 3; Big Sisters 4; DECA 4.

BAYLISS, JOEL, 6203 Elbrook (45237), 531-1219: Student Council 2.

BECK, MITCHELL, 1760 Lawn Ave. (45237), 531-9938: Campus Life Club 3,4.

BECK, RICHARD, 1760 Lawn Ave. (45237), 531-9938: Honor Society 2; Key Club 2,3,4; Orchestra 2,3; Tri-M 2,3,4; Student Council 3; Group 65 4.

BECKHAM, BARBARA, (Bobbi), 3955 Warwick Ave. (45239), 861-1334: FTA 2,3,4; GAA 2,3, Vice-President 4; Showcase 3.

BEHN, BEV, (Beaver), 2650 Briarcliffe (45212), 731-4827: Modern Dance 2,3, treas. 4; Polywogs 2,3,4; Choir 3; Showcase 3,4; Homecoming Comm. 4; Sr. Class Players 4.

BEHAN, TERESA, (Terry), 5811 Ridge Ave. (45213), 351-1445: Student Council 2; Showcase 3; *Bulldog Barks* 3,4; Health Careers Club 4; Big Sisters 4; Polywogs 4.

BERG, DANIEL, 7330 Parkdale Ave. (45237), 761-1063: Latin Club 2; Choir 2; Class Council 2,3; Swim Team 2,3; German Club 3; Key Club 3, 4.

BERGER, ILENE, 6059 Yosemite Dr. (45237), 731-5414: Big Sisters 4.

BERNSTEIN, FRANCES, (Frani), 6114 Joyce Le. (45237), 531-6431: Drama Club 2; Spanish Club 2; Showcase 2,3; Red Cross Rep. 2,3; *Oracle* 2,3; Art League Rep. 2,3,4; Polywogs 2,3,4; Girls Swim Team 3; Prom Comm. 3; Sr. Class Players 4.

BERNSTEIN, MARTIN, 3560 Arborcrest Ct. (45236), 891-8269: Swim Team 2,3,4; Scholastic Art Finalist 2,3,4; Prom Comm. Co-chair. 3; Track 4.

BERRY, DEBORAH, (Debi), 6458 McHigh (45213), 731-1858: GAA 2; Modern Dance 2,3,4; FBLA 3; Showcase 3; Spanish Club 3; Big Sisters 4; DECA 4.

BETTER, STANLEY, (Stan), 1622 Section Rd. (45537), 761-0383: Ohio Industrial Arts Exhibition 3,4; Scholastic Art Entries 4; Showcase 4.

BIEDINGER, BARBARA, (Barb), 6687 Kennedy Ave. (45213), 531-3150: Girls Glee Club 3,4; Art Club 4.

BING, LAWRENCE, (Lonnie), 793 Red Bud Ave. (45229), 221-1412: Showcase 3.

BISSELL, MARGARET, 4208 North Ave. (45236), 891-2793: Big Sisters 4; Group 65 4; Showcase 4.

BLACK, KENNETH, 3923 Linsle (45213), 891-7925: German Club 2; Track 2; Cross Country 2,3; Spanish Club 3.

BLACKMAN, MICHAEL, (Blackie), 4153 Rose Hill Ave. (45229), 751-8880: Band 2,3,4; Nat'l. Thespian Society 2,3,4; Drama Club 2,3, Vice-

President 4; *Bulldog Barks* 2,4; Boys Glee Club 3; Pep Club Rep 3, Exec Bd. 4; Showcase 3,4; WFAE 3, Chief announcer 4; Choir 4.

BLANTON, MARK, 8266 Woodbine Ave. (45216), 761-2476: Gymnastics 2; Baseball 2; Wrestling 3,4.

BLOCH, JOEL, 7783 Stillwell Rd. (45237), 761-4553: Track 2; Wrestling 2; Football 2,3; Honor Society Exec. Bd. 2,4; Writers Contest Finalist 2, 3; Nat'l. Merit Letter of Commendation 3; *Bulldog Barks* 3, Sports Editor 4; Quill & Scroll 3,4; *Oracle* 3,4; Pep Club Rep. 4, Key Club 4; Class Council 4; "It's Academic" alternate 4.

BLOCHER, TOM, (Bloch), 3231 Beredith Pl. (45213), 731-6528: Football 2,3; Hi-Y 3,4; Big Brothers 4; Student Council 4.

BORINSTEIN, RICHARD, (Chico Vaughn), 2317 Vera (45237), 731-1297: *Bulldog Barks* 3,4; Key Club 4.

BOWERS, DIANE, (Dee Dee), 3854 Standish (45213), 793-1432: Y-Teens 2; French Club 2,3; GAA 2,3,4; FTA 3; Health Careers Club 3.

BRAMMALL, SHAWN, (Crunch), 6866 Elwynne Dr. (45236), 891-4389: Debate Team 2,3; Key Club 4.

BRASSWELL, VALERIE, (J.B.), 3952 Parker Pl. (45217), 221-3777: GAA 3,4; FTA 3,4; Big Sisters 4.

BRAUN, NANCY, 1314 Woodland Ave. (45237), 761-0460.

BRAVERMAN, BARBARA, (Barb), 8046 Debonair Ct. (45237), 761-7096: Drama Club 2; Modern Dance 2,3,4; Big Sisters 4; Majorettes 4.

BRENNER, MICHAEL, 1531 Lakeland Ave. (45237), 761-1979: Key Club 2,3, President 4; Class Council 3; Equestrian Club 3,4; Honor Society 4; Inter-Club Council 4.

BROCKER, DONNA, 233 Beechridge Dr. (45216), 761-5705: Health Careers Club 4.

BROMBERG, YVONNE, (Lynn), 7800 Gwenwyn Dr. (45236), 791-7772: COWA sec'y. 3; German Club 3,4.

BROWN, BETTY, (Bess), 1966 Catalina Ave. (45237), 531-4934: Polywogs 2,3; Girls Glee Club 3; Equestrian Club 3; Art Club 3,4; German Club 3,4.

BROWN, LINDA, (Lynn), 6 Caldwell Dr. (45216), 761-3381: FBLA 3, treas. 4.

BROWN, YVONNE, (Red), 6060 Kennedy (45213), 351-1240: GAA 3.

BRUNO, JON, (Sealboy), 2424 St. Albans (45237), 531-1652: Hi-Y Vice-President 2,3,4; Football Reserve 2; W-Club 2,3; Swim Team 2,3, Co-captain 4; Class Council 3,4; Drama Club 3,4; Nat'l. Thespian Society 3,4; Prom Chairman 3,4; Group 65 4; Big Brothers Co-chair. 4.

BRYANT, LOIS, 126 West 70th St. (45216), 761-5171.

BUCHWALD, STEVE, 7810 Dawn Rd. (45237), 761-2883: Track 2; Spanish Club 2; Student Council 2; Gymnastics 2,4; Big Brothers 4; Showcase 4.

BUCKLEY, DANIEL, 2712 Cypress Way (45212), 351-7369: Cross Country 2,3; Big Brothers 4.

BUCKLEY, ROBERT, (Buck), 3710 Section Rd. (45236), 791-4054: Football 2,3; French Club 2; Golf 2; Wrestling 2,3,4; Class Council 4.

BUCKMAN, JAMES, (Jim), 7829 Sunfield Dr. (45237), 821-7191: Hi-Y 2,3; Latin Club 2,3,4; Honor Society 2,3,4; Orchestra 2,3,4; Tri-M 2,3,4; COWA 2, Vice-President 3, sec'y. 4; *Bulldog Barks* 2,3, News Editor 4; Big Brothers 4.

BURDEN, RONALD, 3948 Holman Circle (45236), 791-2634: Debate Team 2,3,4; Class Council 2; Spanish Club 2; WFAE 3; COWA 4; Intercultural Council 4.

BURGS, SANDRA, (Birdie), 3931 Holman Circle (45236), 791-0489: Student Council 2; Girls Glee Club 2; GAA 2,3,4; Showcase 2,3,4; FTA 3,4; Big Sisters 4.

BURKEY, JAMES, (Woody), 2521 Bremont Ave., 731-7271: Spanish Club 2; Boys Glee Club 3; Showcase 3,4; Stage Crew Manager 3,4; Drama Club 4.

BURLEW, RANDY, (Box), 3855 Kirkup Ave. (45213), 891-8044: Student Council 2; Track 2; Football 2,3,4; Basketball 2,3,4; Showcase 4.

BUSH, ALLEN, 3921 Cedarwood Pl. (45213), 793-0395: Cross Country 2,3; COWA 2,3,4; Baseball 3,4; Student Council 4; Group 65 4.

CADDELL, JOHN, 5219 Grafton Ave. (45237), 351-1989: Spanish Club 2,3; Showcase 2,3,4; Band 2,3, President 4; Honor Society Exec. Bd. 2,3, 4; Tri-M 2, Exec. Bd. 3, treas. 4; Williams Book Award 3; Nat'l. Merit Letter of Commendation 3; COWA 3,4; *Bulldog Barks* 4; *Oracle* 4.

CADE, SONDRA, (Sandi), 4032 Diehl Rd. (45236), 791-3799: Showcase 3,4.

CAMPANELLO, MARY ANN, 1849 Langdon Farm (45237), 731-3529.

CAMPBELL, ELNITA, (Tee-Ta), 709 North Crescent (45229), 751-3311: French Club 2; GAA 2,3.

CANADY, DEBORAH, (Debbi), 811 Clinton Springs (45229), 861-1576: Modern Dance 2; Red Cross Rep. 2; French Club 2; GAA 2,3,4; Y-Teens 2,4; Health Careers Club 3; Showcase 3; FTA 3,4; Class Council 4.

CARNEVALE, MARY ANN, 1808 Crest Hill Ave. (45237), 761-6535: Red Cross Rep. 2,3, Girls Glee Club 4.

CARRIER, MARGARET, 6713 Van Kirk (45216), 761-0927: Red Cross Rep. 2; Pep Club Rep. 2,3; Choir 2,3,4; Showcase 3,4.

CARROLL, MARY, 122 West 68th St. (45216), 761-7158.

CASPER, DOUG, (Pierre), 7623 Greenland (45237), 761-3926: Latin Club 2; Art Club 2,3,4; French Club 3; Boys Glee Club 4; Showcase 4.

CHARKINS, BEVERLY, (Bev), 1816 Greenbriar Pl. (45237), 351-2131: Spanish Club 2; Pep Club Rep. 3; Girls Glee Club 3; Drama Club 3; Health Careers Club 3,4.

CHUDNOF, ARLENE, 1507 Miramar Ct. (45237), 761-2254. Choir 2,3, 4; Drama Club 2,3; FTA 2, President 3, President 4; Interclub Council 3,4; Showcase 3,4; Big Sisters 4; Honor Society 4.

CLARK, JUANITA, (Nita), 1415 Regent (45237), 242-8915: GAA 3.

CLAYTON, MARK, (A.J.), 7300 Willowbrook Le. (45237), 351-4504. Student Council 2,3; Class Council 3; Swim Team 3; Health Careers Club 3.

COHEN, DIANNE, 7250 Laurel Oak (45237), 731-4061: French Club 2; Student Council 2; Equestrian Club 3; Prom Comm. 3.

COHEN, JUDY, 4124 Rose Hill (45229), 751-4251: Choir 2.

COHEN, PAMELA, (Cohen), 707 E. Mitchell (45229), 281-5040: COWA 2; Choir 2; FTA 2; Art Club 2; Spanish Club 2, Art League Rep. 2; WFAE 3; Pep Club Rep. 3; Showcase 3,4; Ensemble 3, sec'y. 4; Band 4; Big Sisters 4; Intercultural Council 4; Class Council 4.

COHEN, SANDRA, (Sandy), 3390 LaMarque Dr. (45236), 891-8018.

COHEN, SHERYL, 2638 St. Albans (45237), 351-3036: FTA 2,3; Drama Club 3; Showcase 3; DECA 4.

COHN, JAMES, 1618 Shenandoah (45237), 821-2760: Latin Club 2; Stage Crew 2; Showcase 2,3,4; Band 2,3, Manager 4; German Club 3; Tri-M 3,4; Student Council 4; Big Brothers 4.

COLE, ARTHUR, (Chris), 746 Clinton Springs Ave. (45229), 221-2295: Showcase 2; Choir 2,3; Red Cross Rep. 2,3; Baseball 2,3,4; Class Council 4; Key Club 4.

COLE, STEVEN, (Steve), 7624 Castleton Place (45237), 761-9724: Tennis Team 2,3,4; Band 2; Concession Stand 2,3, Manager 4; Student Store 3,4, Prom Comm. 4; Drama Club 4; Class Council 4; W-Club 4; Big Brothers Co-chair. 4.

COMBS, TERRY, (Kobault), 6216 Red Bank, 891-2415.

CONRAD, PAMELA, (Pam), 1527 Lakeland Ave. (45237), 761-0709: Spanish Club 2, Vice-President 3; Showcase 2,3,4; Band 2,3, Vice-President 4; Student Council 2,3, sec'y. 4; Tri-M 2, Exec. Bd. 3, President 4; Orchestra 3,4; Oracle 3,4; Group 65 4; Big Sisters Co-chair. 4.

CORBEAN, MICHELLE, (Big Mick), 994 Dana Ave. (45229), 751-5390: French Club 2; Student Council 2,3; GAA 2,3,4; Red Cross Rep. 3; FTA 4, FBLA 4; Big Sisters 4; Health Careers Club 4.

CORBETT, KEITH, 5323 Tanner Ave. (45213), 731-3181.

COX, BONITA, (Bonnie), 52 Woodsdale Ave. (45216), 821-0789.

CRAM, BEVERLEY, (Bev), 200 W. Galbraith Rd. (45215), 821-1484: Y-Teens 2; Health Careers Club 2; GAA 2,3.

CRASE, ERMA DEAN, (Erma), 8033 Woodbine (45216), 821-4221.

CUNNINGHAM, PAMELA, (Pam), 8315 Banbury St. (45216), 821-8864.

DANIELS, REGINALD, 6721 Elwynne (45236), 891-6378: Cross Country 2; Football 2; Track 2; French Club 3; Student Council 3,4; DECA 4.

DARR, GAIL, 1844 Langdon Farm (45237), 631-6415: GAA 2; FBLA 3.

DAVIS, JOHN, 8480 Crestdale Ct. (45236), 791-1713: Art Club 2,3; Golf Team 2,4.

DAVIS, LARRY, 8362 Woodbine (45216), 761-5667: Football 2; Baseball 2.

DEGLER, CONNIE, 7519 Kirtley Drive (45236), 791-6319: Big Sisters 4.

DENNIS, CYNTHIA, (Cindi), 6761 Elbrook Ave. (45237), 351-0958: French Club 2; Pep Club Rep. 2; Choir 2,4.

DOBBS, MARY, (Dobbsi), 1115 Ryland Ave. (45237), 242-4417: Choir 2,3; Class Council 3; Modern Dance 3,4; Showcase 3,4; Woodward Bulldog 4.

DOCTROW, JAN, 6214 Mayflower (45237), 631-8407: Spanish Club 2; Honor Society 2; Choir 3; Modern Dance 4; Big Sisters 4.

DORN, VERA, 8332 Marley Ave. (45216): Showcase 2; Band 2, Librarian 3, Historian 4; Latin Club 3.

DOUGHMAN, PHYLLIS, 8412 Dixie Ave. (45216), 821-3245: GAA 2,3; FTA 2.

DURHAM, NANCY, 293 Mystic Ave. (45216), 821-3474: Choir 2; Red Cross Rep. 2; DECA 4; FBLA 4.

EGBERS, KATHLEEN, (Kathy), 8338 Woodbine Ave. (45216), 761-2336.

EGHERMAN, RINI, (Ramar), 8085 Debonair Dr. (45237), 761-8226: French Club 2; Drama Club 2; Polywogs 2, treas. 3,4; Red Cross Rep. 3; FTA 3,4; Showcase 3,4; Student Council 4.

ELLIOTT, MARGARET, (Maggie), 58 Hereford St. (45216), 761-3946: Choir 2,3,4; Showcase 3,4.

ELLISON, WANDA, (Kimberly), 1049 Dana Ave. (45237), 281-5280.

ERVIN, JERRY, (Erv), 6215 Mayflower (45237), 731-5723.

ESKIN, KAREN, (Hoppy), 1823 Garden Le. (45237), 731-0405: Girls Glee Club 2,4.

EVANS, MARGARET, (Peggy), 1322 Laidlaw (45237), 242-6205: Student Council treas. 4.

FABE, JEFF, 4235 Rose Hill Ave. (45229), 751-3950.

FAIRBANKS, DEBORAH, (Debbie), 3800 Woodford Rd. (45213), 891-0226: French Club 2; Choir 2,3; GAA 2,3,4; Showcase 2,3,4; Ensemble 4; Class Players 4; Class Council 4.

FAUST, MARTIN, (Marty), 6211 Joyce Ln. (45237), 351-0877: Spanish Club 2; Showcase 2; Band 2,3,4.

FAY, MARGARET, (Peg), 5801 Valley View Ave. (45213), 731-0445: Library Aides 2; Chess Club 2; S.W.O.S. Library Aides Assoc. 2; Writers Contest Finalist 2,3; Showcase 2,3,4; Honor Society 2,3,4; Art Club 3; NCET Certificate of Merit Candidate 3; *Bulldog Barks* Editorial Editor 3, Editor-in-Chief 4; *Oracle* 3,4; Quill and Scroll 3,4; Nat'l. Merit Semi-finalist 4; COWA 4; Inter-Club Council 4; Prom Comm. 4.

FELDMAN, DIANA, 7511 Sagamore Dr. (45236), 791-1008: Polywogs 2,3; *Oracle* 2,3,4; Honor Society sec'y. 2,4; Art Club 3, treas. 4; Equestrian Club Vice-Pres. 4; Big Sisters 4.

FELDMAN, JUDITH, (Judy), 1629 Don Rich Ct. (45237), 761-5860: Spanish Club 2; GAA 2; AFS 2,3,4; FTA 2,3,4; Class Council Vice-Pres. 2, Exec. Bd. 3,4; Student Council 2, Exec Bd. 3, Vice-Pres. 4; Girls Week Rep. 3; Prom Chairman 3,4; Group '65 4; Big Sisters 4; Inter-Club Council 4.

FIGGINS, EZELL, 5580 Garden Hill Ln., 242-6042.

FINCH, THOMAS, (Tom ), 1442 Kenova Ave. (45237), 821-2028: Hi-Y 2,3, Pres. 4; Equestrian Club 3, Pres. 4; Art League Rep. 4.

FINER, LINDA, 7756 New Bedford (45237), 821-5328: Art League Rep. 2; Choir treas. 2; Health Careers Club 2,3,4; *Bulldog Barks* 3; Equestrian Club 3,4.

FINKELSTEIN, MICHAEL, (Rinkle), 1821 Larchwood (45237), 531-9912: Gymnastics 2, Varsity 3,4; Pep Club Rep. 3; Showcase 3,4; Key Club 3, treas. 4; Cross Country 4; Track 4; Student Council Rep. 4.

FISCHOFF, DONNA, 8475 Crestdale Ct. (45236), 793-4173: Cheerleading 2; Modern Dance 2,3,4; Showcase 2,4; Prom Comm. 3; Drill Team Lieutenant 4; Big Sisters 4.

FISH, GREG, 6250 Mayflower (45237), 351-3194: Big Brothers 4; Woodward Safe Driving Club 4; DECA Pres. 4.

FIX, CAROL, 3141 Esthes Dr. (45213), 351-6261: Art Club 2,3,4; Equestrian Club 3, sec'y. 4; FTA 3,4; Girl's Glee 3,4.

FLEISCHER, ROBERT, (Flash), 3915 Leyman Dr. (45229), 281-1867: Choir 2; Track 2,3,4; Swim Team 2,3,4.

FLEISCHMAN, MELINDA, (Red), 5044 Oberlin Blvd. (45237), 242-6648: Orchestra 2,3; Showcase 2,3; Red Cross Rep. 3; FBLA 4; FTA 4.

FOLEY, VICKI, 66 Woodsdale Ave. (45216), 761-0166: Choir 2, sec'y. 3; Modern Dance 2,3; Student Council 2, Exec. Bd. 4; Drama Club 2,3,4; Class Council 2,3,4; Cheerleader 3,4; Tri-M 3, sec'y. 4; Showcase 3,4; Ensemble 4; Inter-cultural Council 4; Pep Club Vice-Pres. 4; Group '65 4; Big Sisters 4; Girls' Week Rep. 4.

FOX, ANNETTE, 6156 Fairway Drive (45212), 531-4331: FTA 2; Art League Rep. 2; Red Cross Rep. 2,3; Honor Society 2,4; Choir 2,3,4; Spanish Club 3,4; Big Sisters 4; Latin Club 4; Senior Class Players 4.

FOX, ORAN, (Danny), 3320 Lamarque (45236), 793-2980: Stage Crew 2,3; Showcase 2,3,4; Honor Society 4; Key Club 4.

FRANKLIN, GREG, (Gig), 1434 Shenandoah Ave. (45237), 821-2233: Baseball Reserve 2,3, Varsity 4.

FREILICH, HELEN, 1812 Crest Hill Ave. (45237), 821-1910: French Club 2; Choir 2; Pep Club Rep. 2; Class Council 4.

FREILICH, IRVIN, (Irv), 1812 Crest Hill Ave. (45237), 821-1910: Latin Club 2; Band 2; Class Council 2,3; Honor Society 2,3, President 4; *Bulldog Barks* 3, Co-News Editor 4; Student Council 4; Prom Committee Co-Chairman 4; Showcase 4; Big Brothers 4.

FREUDENBERG, RONALD, (Ron), 5905 Reed Bank Rd. (45213), 891-2426: Track 2; Hi-Y 2, Chaplain 3,4; Drama Club 4.

FRIEDEMAN, JUDY, 7219 Scottwood (45237), 761-1542: French Club 2; Showcase 4.

FRIEDMAN, DONNA, 1305 Woodland (45237), 761-3685: FTA 3; Class Council 3; Senior Class Players 4.

FRIEDMAN, LOUIE, 1910 Berkley (45237), 731-4333: Swim Team 2,3; Key Club 2,3; Showcase 4.

FRIEDMANN, STEVE, (Fried), 2878 Losantiridge (45213), 351-1296.

FROIKIN, STUART, 7867 Stillwell Rd. (45237), 761-3323: Spanish Club 2; COWA 3.

FROST, CHRISTINE, (Chris), 32 Aldon Lane (45236), 793-3981.

FROTSCHER, SUE, 6658 Dante Ave. (45213), 351-0669: Latin Club 2; Pep Club 2, Exec. Bd. 3,4; Modern Dance 2,3,4; Art League Rep. 4; *Oracle* 4; Art Club 4; Drama Club 4; Big Sisters Exec. Bd. 4.

FRYE, JOHN, (Frenchy), 3216 Harvest Ave. (45213), 631-4653: Band 2, 3,4; Orchestra 2,3,4; Showcase 2,3,4; Jazz Club 3,4.

FUGAZZI, JOHN, 6406 Graceland (45237), 631-6982: Mercantile Library Award 2; Writers Contest Finalist 2,3; Latin Club 2, President 3,4; Honor Society 2, Exec. Bd. 3,4; *Oracle* 2,4; Art League Rep. 3; COWA 3, NCET Certificate of Merit 3; Inter-Club Council 3; Natn'l. Merit Letter of Commendation 3; Homecoming Comm. 3,4; Student Council Exec. Bd. 4; *Bulldog Barks* 4; Prom Comm. 4; Showcase 4; Key Club 4; Group '65 4; Quill and Scroll 4.

FULTON, VIRGINIA, (Ginger), 6330 Parkman Pl. (45213), 631-6447: Choir 2,3,4; Showcase 3,4

GABEL, STEVEN, 7737 Stillwell (45237), 761-1957: Choir 2.

GAINES, JIM, (The Head), 5867 Kennedy Ave. (45213), 531-2235: Choir 2,3,4; Modern Music Masters 3,4; Showcase 3,4; Ensemble 4; Big Brothers 4.

GARY, YVONNE, (Big Bon), 3985 Wess Park Drive (45217), 221-8079: Y-Teens 2; Showcase 2,3; GAA 2,3,4; Health Careers Club 3; FTA 3; Modern Dance 4; Bi-racial Committee 4; Class Council Rep. 4.

GETZ, ISRAEL, (Easy), 7792 Stillwell Rd. (45237), 821-0135: DECA 4.

GIBSON, VON, 5878 Rhode Island (45237), 731-2897.

GILLETT, BRION, (Spoiler), 7632 Greenland (45237), 761-8178. Student Council 2.

GLASSMAN, PAUL, (Glass), 5227 Laconia (45237), 631-6580: Stage Crew 2; Showcase 2,3; Choir 2,3,4; Gymnastics 2,3,4; Public High School Safety League 3,4; Woodward Safety Council 4; Woodward Safe Driving Club 4.

GLOSBY, MARIA, (Mari), 647 Greenwood (45229), 961-4681. GAA 2; FTA 2; French Club 2; Health Careers Club 3; Drama Club 3.

GODAR, DAVID, 6137 Robison Rd. (45213), 531-4527: Honor Society 2.

GOLDBERG, ARLENE, 7785 Elbrook (45237), 531-2982.

GOLDBLATT, ROBERTS (Berta), 6270 Elbrook (45237), 731-0449: FTA 2,3; GAA 2,3,4; FBLA 3.

GOLDE, BONNIE, (Bons), 1676 Rose Pl. (45237), 242-8974. Choir 2; Spanish Club 2; GAA 3.

GOLDE, MERLE, 1959 Seymour Ave. (45237), 731-3987: Y-Teens 2.

GOLDHOFF, MAXENE, (Max), 1427 Corvallis (45237), 821-6023: Girls Glee Club 2; Health Careers Club 3,4; DECA 4.

GOLDMAN, FRANCINE, (Fran), 7751 Stillwell Rd. (45237), 761-4614.

GOLDSMITH, COLEMAN, (Coley), 3418 East Galbraith (45236), 791-9127: Choir 2,3; Class Council 2,3,4; Tennis Team 2,3,4; Showcase 3; Prom Committee Co-chairman 3; W Club 3,4; Key Club 3,4; Co-chairman 3; W Club 3,4; Key Club 3,4; Co-chairman of Prom 4; *Bulldog Barks* 4; Big Brothers sec'y. 4.

GORDEN, LINNETTE, (Mickie), 6609 Highland Ave. (45236): GAA 2; Girl's Glee 3; Health Careers 3; Choir 4.

GORDON, ROBERT, (Stone), 5015 Paddock Rd. (45237), 242-1458: Latin Club 2,3; Key Club 2,3,4; Honor Society 2,3,4; Golf Team 2,3,4, Student Council Rep. 3; Class Council Rep. 4; Showcase 4; *Bulldog Barks* 4.

GRAVELY, JIM, (Gravy), 6603 Plainfield Rd. (45236), 891-6638: Choir 2,3,4; Track 2; Showcase 3,4; Cross Country 3,4.

GREENBERG, LYNNE, 1865 Blackstone Pl. (45237), 631-3872.

GREENE, TERRY, (Bean), 7329 Scottwood (45237), 821-4531: Class Council 2; French Club 2; Student Council 3; Majorettes 3,4; Health Careers Club 4; Big Sisters 4.

GREENWOLD, SALLY, 1515 Beaverton (45237), 761-0714. Honor Society 2; GAA 2,3.

GREER, BRUCE, 2328 Vera Ave. (45237), 631-2316: Football 2; Choir 2; Hi-Y Chaplain 2, corres. sec'y. 3, Chaplain 4; Ensemble 3, treas. 4; Inter-Cultural Council 3,4; Showcase 3,4; Pep Club Exec. Bd. 4; Class Council 4; Class Players 4.

GRIGSBY, JIM, (Crispy), 3129 Mapleleaf (45213), 631-7991.

GROGAN, THOMAS, (Tom), 6263 Kincaid (45213), 351-0084: Health Careers Club 2; W-Club 2,3; Latin Club 2,3; Track 2,3,4; Cross Country 3, co-capt. 4; Honor Society 4; Pep Club Rep. 4; WOODWARD TREASURES Sports Co-editor 4.

GRUENEMEIER, LINDA, (Grindi), 5923 Carthage Ct. (45212), 731-3848: Art League Rep. 2,3,4.

GUE, VIC, 6336 Ridge (45213), 531-2457: Art League Rep. 2; Class Council 2,3; Showcase 3.

GUTGSELL, KATHY, (Gutz), 2520 Bremont Ave. (45237), 351-0756: Art League Rep. 2; Showcase 2,3,4; Drama Club 2,3, Recording sec'y. 4; Prom Comm. 3; Health Careers Club sec'y. 3, President 4; Senior Class Players 4; Big Sisters 4.

GUTIN, VICKI, 1427 Shenandoah (45237), 761-2763: Modern Dance 2; Choir 2; WFAE 2,3; Natn'l Thespian Society 2,3,4; Drama Club 2,3, President 4; Showcase 2,3,4; Honor Society 2,3,4; Girls Week Rep. 3; Ensemble 3,4; Natn'l. Merit Semi-Finalist 4; Big Sisters 4.

GUTJAHR, JAMES, (Guch), 3712 Aikenside Ave. (45213), 731-4256: Hi-Y 2; Football, Reserve 2; Choir 2,3,4; Showcase 3; Big Brothers 4.

GUTTMAN, SAM, 1142 Towanda Terr. (45216), 242-4510: Art League Rep. 2; Band 2,3,4; Chess Club 3; All City Band 3; Orchestra 3,4; Showcase 3,4; Brass Choir 4.

HAGEMEYER, MARY, (Hag), 1131 Laidlaw (45237), 242-5879.

HAIMERL, JENNY, 7149 Garden Rd. (45236), 791-8754. Art League Rep. 2,3; Spanish Club 3; Drama Club 3; Prom Comm. 3; FTA 3, sec'y. 4; Majorettes 4; Showcase 4; Big Sisters 4.

HAMMOND, DOUGLAS, 5813 Valley View Ave. (45213), 731-1193: Football, Reserve 2, Varsity 3,4; Gymnastics, Reserve 2; Varsity 3,4; Student Council 2,3,4; Hi-Y sec'y. 2; Vice-President 3,4; Latin Club 3; Class President 3,4; Group '65 4.

HARBIN, CHARLES, (Chuck), 6839 Ken Arbre Dr. (45236), 791-9583: Latin Club 3; Big Brothers 4.

HARDY, WILLIAM, 3965 Kirkup Ave. (45213), 791-0057: COWA 2; *Oracle* 2.

HARPER, LIKEL, (Rodan), 3831 Edge Hill Pl. (45229), 961-3263. Student Council 2; Lunchroom Aide 2,3,4; Football, mgr. 3,4; Pep Club Rep. 4, Wrestling 4.

HARRIS, CHRISTINE, (Chris), 6425 Fairhurst (45213), 631-5597: Choir 2; Showcase 2; Drama Club 2; French Club 2; Art League Rep. 2,3; Art Club 2,3; FTA 3.

HARRIS, JACQUELINE, (Jackie), 717 N. Crescent (45229), 281-0747: Y-Teens 2; GAA 2,3,4; French Club 2,3; Showcase 3; Health Careers Club 3; Student Council 3.

HARRIS, TIMOTHY, (Radhakemal Mukerjee), 4357 Yakima Dr. (45236), 891-3583: Tri-M 2,3; Band 2,3,4; Brass Choir 2,3,4; Showcase 2,3,4; Orchestra 3,4; Stage crew 4.

HARRISON, EILEEN, 3903 Zinsle (45213), 891-9559: Y-Teens 2; Latin Club 2; Red Cross Rep. 2,3; GAA 2,3,4; Art League Rep. 2,3,4; Spanish Club 3; Modern Dance 3,4; Girls Glee Club 4.

HARTMAN, BILL, (Mator), 6201 Plainfield Rd. (45213), 793-3286: Red Cross Rep. 2; Gymnastics 4.

HASSEL, JUDI, 1407 Shenandoah (45237), 821-8855: Showcase 2; Majorettes 4.

HAUPSTEIN, GEORGE, 7932 Glen Orchard (45237), 761-2649: Stage crew 2; Band 2,3; Showcase 2,3; Boys Glee Club 3; Choir 4; Woodward Safe Driving Club 4.

HAYSLIP, DAWN, (Donnie), 5127 Montgomery Rd. (45212): GAA 2,3.

HEERY, DAVID, 4525 Spring Meadow (45229), 242-3193. Honor Society 3,4.

HELDMAN, LOUIS (Locquacious Lou), 2281 Rosedale (45237), 351-5583: Writer's Contest 2; *Oracle* 2; Key Club 2, sec'y. 3; Student Council 2,3; *Bulldog Barks* 2, News Editor 3, Editorial Editor 4; Class Council 2,4; Showcase 3; Quill and Scroll 3,4; Post and Times Star Correspondent 3,4; Prom Comm. 3,4; Pep Club Exec. Bd. 4; AFS Chairman 4; Inter-Club Council 4; Drama Club 4; Homecoming Comm. 4; Campus Life Club 4; Natn'l. Thespian Society 4.

HELSON, LAWRENCE, (Jackeyes), 760 Greenwood, 961-2199: Showcase 2; Band 2,3,4.

HENDLEY, LINDA, 2923 Douglas Ter. (45212), 631-1508: Choir 2,3,4; Honor Society 2,4; Spanish Club 3,4; Showcase 3,4; Big Sisters 4.

HERRICK, JOHN, 2632 Briarcliffe (45212), 351-2062: Gymnastics 3.

HILL, MARK, (Flea), 2639 Briarcliffe (45212), 531-8376: Spanish Club 2; Hi-Y 2,3,4; Football Reserve 2, Varsity 3,4; Showcase 4.

HILL, PAMELA, (Hillie), 5806 Steward (45227), 271-5605: Y-Teens 2; GAA 2,3,4; FBLA 3; DECA 4.

HITZEMANN, LUANN, 6318 Elwynne (45236), 891-2688: Honor Society 2; Showcase 2,3,4; Choir 2,3,4; FTA 3,4; Big Sisters 4; WOODWARD TREASURES Photo Coordinator 4.

HOOD, DEBORAH, (Debbie), 5479 Glengate Le. (45212), 531-1799: Y-Teens 2; Big Sisters 4.

HORN, HOWARD, (Fritz), 46 Hereford (45216), 821-3043: Latin Club 2,3; Hi-Y 2,3,4; Honor Society 2,3,4; Golf Team 2,3,4; Student Council 4; Group 65 4.

HORWITZ, STEVE, (Witz), 3100 Fairhaven Le. (45237), 731-4253: COWA 2; Latin Club 2,3; Key Club 2,3,4; Honor Society 2,3, treas. 4; Class Council 3; Choir 3; Nat'l. Merit Letter of Commendation 3; Showcase 3,4; Ensemble 4; Group 65 4.

HOUSER, SANDRA, (Sandy), 2784 Losantiville (45213), 531-0468: Honor Society 2,3,4; Student Council 3; Pep Club Rep. 4; Big Sisters Coord. Comm. 4.

HOWE, MARY, 6118 Wiehe Rd. (45237), 731-8484: Latin Club 2; Polywogs 2,3; Swim Team 2,3,4; Honor Society 2,4; Big Sisters Coord. Comm. 4; Group 65 4; WOODWARD TREASURES Activities Co-editor 4.

HUBER, GEORGE, 36 Parkway Ave. (45216), 821-8943: Camera Club 3,4; Big Brothers 4

HUDSON, LINDA, 109 W. 66th St. (45216), 242-4746: Choir 2,3; Showcase 3.

HUFF, WILLIAM, (Bill), 6215 Kennedy (45213), 731-6117: Debate Team 4.

HUNTER, JOHN, 3020 Gloss (45213), 531-4242: Pep Club Rep. 2; Hi-Y 3,4.

HUNTER, LINDA, 2963 Douglas Ter. (45212), 351-7737: Art Club 2,3, 4; Choir 2,3,4; Showcase 3,4

HUSTON, PAM, (Puston), 2626 Knight (45212), 351-1615: Choir 2; Drama Club 2; Pep Club Rep. 2; Ensemble 3,4; Modern Dance 3, historian 4; Showcase 3,4; Student Council 3, Exec. Bd. 4; Drill Team 4; Class Council 4; Sr. Class Players 4

HYAMS, JANET, (Jan), 1530 Franklin (45237), 242-8822 Choir 2,3,4; Showcase 2,3,4; Drama Club 3; Equestrian Club 3; Health Careers Club 3,4; GAA 4; Big Sisters 4.

HYAMS, RITA, 5211 Grafton (45237), 531-2300. Choir 2; French Club 2,3; FTA sec'y. 3; Big Sisters 4.

HYATT, BARBARA, (Boo-Boo), 1140 Clearbrook Dr. (45229), 242-5583: Class Council 2; Spanish Club 2,3,4; Equestrian Club 3; Prom Comm. 3; Red Cross Rep. 3; Choir 3,4; FTA 3, treas. 4; Showcase 3,4.

INGALSBE, MARY, 5547 Hill & Dale Dr. (45213), 531-5198: Choir 2; Drama Club 3; Girls Glee Club 3; Ensemble 3, Vice-President 4; Showcase 3,4; Tri-M 3,4; AFS 4; Concessions 4; Pep Club Rep. 4.

IRBY, BRENDA, (Butchie), 3855 Zinsle (45213): Choir 2,3,4; GAA 2,3, 4; Showcase 3; FBLA 3,4; DECA 4.

JACOBS, EDWARD, (Jake), 6703 Alpine (45236), 793-2748.

JACOBS, MONICA, (Nicky), 8247 Woodbine (45216), 821-7457: Spanish Club 2; Health Careers Club treas. 3; Big Sisters 4

JACOBS, PATRICIA, (Whipper), 3530 Section Rd. (45237), 731-7323: Art League Rep. 3; Girls Glee Club 3; Latin Club 3; Prom Comm. 3; Showcase 3,4; Equestrian Club 4; Art Club 4.

JACK, JOANNE, (Jo), 6008 Ridge Ave. (45213), 531-5531: Band 2,4; Latin Club 4.

JACKSON, ARTHUR, (Johnny), 746 So. Crescent (45229), 751-0475: Football 2,4; FTA 3.

JARNICKI, HAROLD, (Lucas), 7932 Stillwell Rd. (45237), 821-1141: Basketball 2; Red Cross Rep. 2; Latin Club 2,3; Equestrian Club 3; Big Brothers 4.

JENIKE, LINDA, 6760 Doon Ave. (45213), 631-3984: Girls Glee Club 3; Art Club 4.

JENKINS, DAVE, 239 Kearney St. (45216), 761-9254. Choir 2; Radio Club 2,3,4; Ensemble 3,4; Showcase 3,4.

JOHNSON, DIANE, 7426 Fairpark (45216), 821-1043: Polywogs 2,3, President 4; GAA 2,3, President 4; Swim Team 2,3,4; Showcase 2,3,4; Big Sisters 4.

JOHNSON, LORETTA, 6805 Fairpark Ave. (45216), 761-3963.

JOHNSON, SAUNDRA, (Sandy), 3719 Reading Road (45229), 281-3370: GAA 3,4; Health Careers Club 3,4; Big Sisters 4.

JOHNSTON, BILL, 5502 Milan Ave. (45212), 731-4815: Honor Society 2,4; Gymnastics 2,3,4; Hi-Y 2,3,4; Group '65 4; It's Academic 4.

JONES, BEVERLY, (Bev), 5906 O'Meara (45213), 351-5057: DECA 4.

JONES, BRADY, (Herbie), 736 Greenwood Ave. (45229), 751-0549: DECA 4

JONES, PATRICIA, (Pat), 6217 Beech View Cr. (45213), 351-0052: Choir 2,3,4; Modern Dance 3,4; Showcase 3,4; AFS 4.

JUBELIRER, SUSAN, (Sue), 2755 Section Rd. (45237), 351-6770: French Club 2,3; Showcase 2,3,4; FTA 2,3,4; Girls Glee Club 4; Big Sisters 4; Sr. Class Players 4.

JUSTEN, EVA, 6221 Stover Ave. (45237), 631-8804: Orchestra 2; FTA 2,3,4; Debate Team 4.

JUSTIN, SUSAN, 1638 Shenandoah Ave. (45237), 821-9078: Red Cross Rep. 2; French Club 2,3; FTA 3; Equestrian Club 3,4.

KAPLAN, JANIS, (Jan), 1718 Greenview Pl. (45237), 351-5753: French Club Sec'y. 2,3; Drama Club 2,3, treas. 4; Choir 2,3,4; *Bulldog Barks* 3; FTA 3; Pep Club Rep. 3; Natn'l. Thespian Society 3,4; Showcase 3,4; Group '65 4; WOODWARD TREASURES Introductory Section 4; Prom Comm. 4.

KAPLAN, JOEL, (Moose), 1232 Westminster Dr. (45229), 242-5020: Writers Contest Finalist 2; COWA 2,3; Golf Team 2,3,4; Key Club 2,3, Vice-President 4; Honor Society 2,4; Showcase 4; Prom Comm. 4; WOODWARD TREASURES Co-editor Sports Section 4; Group '65 4.

KAPLAN, LEONARD, (Lonnie), 1715 Bella Vista Ave. (45237), 731-9418: Debate Team 2; Degrees of Merit and Honor from Natn'l. Forensic League 2; Writer's Contest Finalist 2; Key Club 2,3,4; Latin Club 2, Vice-President 3, Vice-President 4; COWA 2, treas. 3, Vice-chairman Cincinnati Steering Comm. 4; Columbia Book Award 3; Honor Society 3,4; WOODWARD TREASURES Classes Section 3, Editor-in-Chief 4; Inter-Club Council 4.

KATZ, JANYCE, (Jan), 7504 Greenland (45237), 821-1264: French Club 2; Drama Club 2,3,4; Choir 2,3,4; Red Cross Rep. 3; Prom Comm. 3,4; Showcase 3,4; Senior Class Players 4; Big Sisters 4; AFS Club 4.

KATZ, PAULA 1531 Corvallis Ave. (45237), 821-3241: Honor Society 2,4; Art Club 3; Art League Rep. 3; French Club 3,4; Group '65 4; Big Sisters Co-chairman 4; WOODWARD TREASURES Faculty Co-editor 4.

KELLEY, GARY, 1433 Yarmouth Ave., 242-5690.

KENDALL, CHERYL, (Cheri), 6253 Stover Ave. (45237), 731-7338: FBLA 2; Girls Glee Club 4.

KENNEDY, CHARLES 3846 Millsbrae, 631-1147: Chess Club 2,3; Wrestling 2,3,4; *Oracle* 3,4.

KERR, DAVID, 2463 Wenatchee Ln. (45230), 231-6982: Wrestling 2,3,4; Hi-Y 2,3,4.

KIESSLING, LAURA LEE, 6363 Iris Ave. (45213), 731-4758: French Club 2,4; Honor Society 2,4; Drama Club 2,4; FTA 2,4.

KIMMEY, THOMAS, (Tommy), 8331 Roland (45216), 761-2887: Hi-Y 2; Choir 2; W-Club 2,3; Baseball 2,3; Football Varsity 2,3,4; Track 4; Ensemble 4; Showcase 4.

KING, JOSEPH, (Joe) 1868 Greenbriar Pl. (45237), 731-0681: Football Capt. 2,3;

KNOOP, SHIRLEY, 135 W. Seymour (45216), 821-7817; Choir 2; Class Council 2,3; Latin Club 2, sec'y. 3; Polywogs 2, Vice-President 3,4; Modern Dance 2,3,4; Honor Society 2,4; Cheerleader 3, Capt. 4; Ensemble 3, 4; Showcase 3,4; Girls' Week Rep. 3; Big Sisters Coordinating Comm. 4; Group '65 4; WOODWARD TREASURES Activities Section 4.

KOHLER, TERRY, 5411 Lester Rd. (45213), 631-9948: Red Cross Rep. 2; Honor Society 2; Safe Driving Club 4.

KONRAD, SHARON, 272 Parkway Ave. (45216), 761-4541: Honor Society 3,4; FBLA 3, Vice-President 4; Big Sisters sec'y. 4.

KLEINMAN, JACKIE, 1510 Robinwood (45237), 761-1147: Cheerleader 2; Showcase 2; Class Council 2; GAA 2; Spanish Club 2,3.

KRAUS, JACK, (Ripper), 3165 N. Whitetree Cir. (45236), 791-0297: Band 2,3.

KREIDLER, LINDA, 5825 Skyline Drive (45213), 731-6928: Art Club 2, Vice-President 3, President 4; Art League Rep. 2,4; Inter-Club Council 4

KREGER, FRAN, 6306 Elwynne Dr. (45236), '891-8711: Student Council 2,3, Exec. Bd. 4; Prom Comm. Chairman 3,4; Girls' Week Rep. 3; Class Council 3; Big Sisters 4; Senior Class Players 4; Homecoming Queen 4.

KUHNELL, GEORGIA, (Peachie), 6917 Montgomery Rd. (45237), 891-5111: Choir 2,3; Showcase 3,4; Ensemble 4

KUTAS, MARTA, 1410 Lakeland Ave. (45237), 761-9836; Writers Contest 2; Latin Club sec'y. 2, sgt.-at-arms 3; Honor Society 2,3,4; German Club 3,4; WOODWARD TREASURES Seniors Editor 4.

LAMB, GARY, 3624 Zinsle Ave. (45213), 531-7358: Safe Driving Club 4

LAMBERT, LINDA, 6675 Kennedy Ave. (45213), 531-3788: Writer's Contest Finalist 2; Spanish Club 2; Honor Society Vice-President 2, Exec. Bd. 3, sec'y. 4; Modern Dance 2,3, Vice-President 4; Pep Club Rep. 3, Exec. Bd 4; Big Sisters 4; *Woodward Treasures* Classes Section 4; Group '65 sec'y. 4.

LANE, LARRY, (Lenny), 6127 Elbrook (45237), 631-1772. Swim Ass.'t. 2,3,4; Gym Ass.'t. 4.

LANG, SHARON, (Slang), 1939 Avonlea (45237), 731-7289: Drama Club 2; French 2,3; FTA 2, sec'y. 3; Student Council Rep. 3, sgt.-at-arms 4; Big Sisters 4; Group '65 4

LEA, MARILYN, 791-5694.

LEHMAN, JAMES, 1259 Avon Dr. (45229), 242-1812: Band 2.

LEHMAN, VIVIEN, (Vivi), 5450 Newfield Ave. (45237), 531-6841: Honor Society 2; Spanish Club 2; Cheerleader 2; Class Council 2,3,4; Showcase 2,3,4; Prom Comm. 3; *Bulldog Barks* 3; Big Sisters Coordinating Comm. 4; Group '65 4; Health Careers Club 4; Student Council 4.

LEHRNER, PATRICIA ANN, (Patty), 1666 Rose Pl. (45237), 242-7957: Spanish Club 2; FTA 3; Big Sisters 4; Modern Dance 4; Drama Club 4; Showcase 4.

LEIGH, BARBARA, (Barb), 6807 Van Kirk Ave. (45216), 761-3437.

LERER, ROSALYN, (Roz), 1419 Shenandoah (45237), 761-0537: Art League Rep. 2; Spanish Club 2; Choir 2,3,4; Drama Club 3; FTA 3, Exec. Bd. 4; Showcase 3,4; Senior Class Players 4.

LERNER, BONNIE, 1346 Avon Dr. (45229), 242-3718: Student Council 2,3,4; Class treas. 2, treas. 3, treas. 4; Girls' Week Rep. 3; Prom Comm. 3,4; Big Sisters Coordinating Comm. 4; Showcase 4; Senior Class Players 4.

LEVENSON, JEANNE, 1507 Kenova Ave. (45237), 821-0052: Art League Rep. 2; Writers Contest 2,3; Spanish Club 2,3; Honor Society treas. 2,4; FTA 3; Big Sisters 4; Art Club 4; *Woodward Treasures* Classes Section.

LEVINE, ARTHUR, (Artie), 3555 Verger Le. (45237), 631-6616: Camera Club 2,3.

LEVINE, EDWARD, 8060 Springvalley Dr. (45236), 731-9698: Swim Team 2,3,4.

LEVINE, JUDITH, (Judi), 7905 Greenland Pl. (45237), 761-5178. Drama Club 2; Equestrian Club 3; Art Club 4; Big Sisters 4

LEWIS, BARBARA, (Louie), 1825 Yorktown (45237), 731-8138: GAA 3; DECA sec'y. 4.

LEWIS, DANNY, 7821 Dawn Rd. (45237), 761-6037: Student Council Citizenship Award 2; Class President 2, Council Exec. Bd. 3, Latin Club 2, treas. 3,4; Pep Club Rep. 2,3, President 4; Drama Club 3,4; German Club 3; Ensemble 4; Group 65 4; Honor Society 4; Nat'l. Thespian Society 4; Sr. Class Players 4.

LEWIS, PAUL, (Snuggs), 6420 Girard Ave. (45213), 731-1551: Student Council 4.

LINDEMANN, DAVID, (Dave), 6443 Hammel Ave. (45237), 731-6359: Boys Glee Club 3.

LINDER, CHERYL, (Cheri), 7956 Stillwell Rd. (45237), 761-2681: Art League Rep. 2; Class Council 2; French 2; Red Cross Rep. 3; *Bulldog Barks* 3, Feature Editor 4; Big Sisters 4; Concessions 4; Oracle 4.

LITTMAN, HARRIET, 2208 Rosedale Ave. (45237), 351-2456: Pep Club Rep. 2; Spanish Club 2,3; Drama Club 3; FTA 3.

LITZ, STANLEY, (Max), 4807 Reading Rd. (45237), 242-2220: French Club 2; Red Cross Rep. 2; Track 2,3; Basketball 2,3,4; Cross Country 3; Pep Club Rep. 3.

LLEWELLYN, JANICE, 6307 Graceland (45237), 631-4939..

LOBSER, GREGORY, 2626 Canterbury Ave. (45237), 531-9252: Chess Club 2; Orchestra 2; Wrestling 2; Hi-Y 2,3; Choir 2,3,4; Cross Country 3; Showcase 3,4; Student Council 4.

LOEW, LARRY, 1835 Northcut (45237), 631-3927: Camera Club 2; COWA 2,3; Honor Society 3,4; Latin Club 3,4.

LOEWENSTEIN, IRVIN, 1926 Avonlea Ave. (45237), 631-0233: German Club 2,3; Library Aide 3.

LOCKARD, BONNIE, (Red), 7548 Montgomery Rd. (45236), 791-0817: GAA 4.

LONG, DENNIS, (Amoeba), 6018 Montgomery Rd., 731-2288 Choir 2,3,4; Showcase 3,4; Safe Driving Club 4

LONGEWAY, GAILE, 3127 N. Farmcrest Dr. (45213), 531-7731: Red Cross Rep. 2; Student Council 2,3; Cheerleader 3,4; Choir 4; Showcase 4.

LUGINBILL, DWIGHT, 1862 Lawn Ave. (45237), 731-4961: Cross Country 2; Swim Team 2.

LUTZ, DONNA, 5807 Pandora Ave. (45213), 531-5734: Art League Rep. 2; GAA 2; Pep Club Rep. 3; Drill Team 4.

LURIE, ONA, 7402 Willowbrook Ln. (45237), 731-4101. French Club 2; Health Careers Club 2,4; Showcase 3; FTA 3,4.

MADDEN, SANDRA, (Sandy), 3155 Auten Ave. (45213), 351-1888: Choir 2; Red Cross Rep. 2; Ensemble 3,4; Student Council 3; Showcase 3, 4; Drama Club 3,4; Tri-M 3,4; Big Sisters 4; Speech Team 4; WFAE 4

MALE, GEOFFREY, (Geoff), 137 West 72nd (45216), 761-1670.

MALLAH, ISAAC, (Ike), 5415 Grafton Ave. (45237), 351-7951 Stage Crew 2; Choir 2; Showcase 2,3,4; Key Club 3,4; Safe Driving Club 4.

MALLORY, CHERYLE, (Tina), 615 E. Mitchell Ave. (45229): Choir 2,3; Student Council 2.

MALLOY, JEANNE, 3850 Kirkup Ave. (45213), 891-2988: Showcase 3; Speech Team 3,4; Drama Club 3,4

MANDELL, MARIANNE, 1527 Robinwood (45237), 821-5358 Choir 2,3; French Club 2,3; Modern Dance 2,3,4, Showcase 3; Big Sisters 4

MARBACK, BARBARA, (Barb), 6309 Girard Ave. (45213), 351-2235: Band 2,3; Tri-M 2, treas. 3, Vice-President 4; Showcase 3,4; Pep Club Rep. 3, treas. 4; Majorettes 3, capt. 4; Latin Club 3,4; Big Sisters 4

MARKS, NANCY, 8111 Debonair Dr. (45237), 761-5542: Spanish Club sec'y. 2, sec'y. 3; Girls' Glee Club 2,3; Modern Dance 2,3,4

MARLOWE, DEBORAH, (Debbie), 6516 Blue Ridge (45213), 731-7507: Student Council 2; Class Council 2,3; Drama Club 2,3,4, Showcase 2,3,4; Natn'l. Thespian Society 2,3,4; Prom Comm. Chairman 4

MARSHALL, JON, 3195 Lamarque Dr. (45236), 791-2033: Swim Team 2,4.

MARTIN, HOMER, (Buster), 750 Greenwood (45229), 961-7646.

MARTIN, LINDA, (Lynn), 3830 Gatewood Ln. (45236), 891-1585: Drama Club 2; German Club 2,3,4; Choir 2,3,4; Showcase 3,4.

MARTIN, MARILYN, (Maril), 1585 Summit Rd. (45237), 821-8715: DECA 4; FBLA 4.

MATHER, BRUCE, 1835 Berkley Ave. (45237), 531-2365.

MAUPIN, TYRONE, ("T" Baby), 848 Glenwood Ave. (45229), 281-7854: Track 3; Wrestling 3; Football Varsity 3,4

McANINCH, MAZELLA, (Mazie), 29 Glendale St. (45216), 761-8660: Choir 2; Showcase 2,3; GAA 3; FBLA 3, sec'y. 4; Big Sisters 4; DECA 4.

McCANE, JANICE, 2324 Langdon Farm Rd. (45237), 631-6733: Drama Club 3; DECA 4.

McCARNAN, RUTH, (Ruthie), 7120 Dillward St. (45216), 761-6536.

McFARLAND, LINDA, 1732 Dale Rd. (45237), 631-4428: Honor Society 2,3,4; Latin Club 3,4; Class Council 3,4; Prom Comm. Chairman 4; Big Sisters 4.

McGEE, JEANETTE, (George), 6425 Coleridge Ave. (45213), 791-2175: Y-Teens 2; French Club 2; GAA 2,3,4; Class Council 4; Big Sisters 4.

McGHEE, PAUL, 5439 Newfield Ave. (45237), 466-6846: Football 2,3; Baseball 2,3; Basketball 2,3; Choir 2,3; Track 2,3,4.

McHONE, BILLIE JEAN, 7125 Van Kirk (45216), 761-0294.

MEDMAN, NANCY (Fang), 6415 Hammel Ave. (45237), 731-2084: Equestrian Club 3,4; Big Sisters 4; Girls Glee Club 4

MEEKO, DEBORAH, (Deb), 2675 Cedarbrook (45237), 731-5704: Band 2,3,4; Girls Glee Club sec'y. and treas. 4

MEFFORD, PAUL, 223 Kearney St. (45216), 821-8196: Prom Comm. 3,4; Big Brothers 4.

MEISS, MARILYN, 1228 Avon Dr. (45229), 242-4384: Art Club 2; French Club 2,3; FTA 2,3,4; Honor Society 2,4, Big Sisters 4.

MESSER, MARY, (Mares), 7517 Abbie Pl (45237), 821-0424: Class Council 2; GAA 2; Pep Club Rep. 2,3; Big Sisters 4; Girls Glee Club 4.

METCALFE, ROGER, (Meat), 1307 Franklin Ave. (45237), 242-7342: Showcase 2; Band 2,3,4; Orchestra 4.

MILLER, BARRY, (Fruit), 7167 Reading Rd. (45237), 351-7811: Camera Club 2; Latin Club 2; Pep Club Rep. 2; COWA 3; Big Brothers 4; *Bulldog Barks* 4; Key Club 4; Quill & Scroll 4.

MILLER, DONALD, (Genghis), 5424 Ward St. (45227), 271-3244: COWA 2,3; Swim Team 2,3.

MILLER, DONNA, 2609 Bremont (45237), 531-3370: FBLA 4; German Club 4; *Oracle* 4.

MILLER, KAREN, 5129 Lillian Dr. (45237), 731-3291: FTA 2; Spanish Club 2; Showcase 2,3,4; Modern Dance 3,4; Big Sisters 4.

MILLER, LAURA, (Nitro), 6414 Desmond (45227), 271-0873: Swim Team 3; GAA 3,4.

MILLER, MARK, (Miller de Killer), 7475 Ridge Rd. (45237), 351-2666: Art Club 2,3; Pep Club Rep. 3; Choir 4.

MILOFSKY, NEIL, (Oliver Thurston Bullcrank III), 7862 Dawn Rd. (45237), 761-4052: Showcase 3,4; Stage crew 3, mgr 4; Drama Club 4.

MILTON, WILLIAM, (Huck), 6506 Hedge Ave. (45213), 791-0376: Cross Country 2; Key Club 2; Track 3; Health Careers Club 3,4; Boys Glee Club 4.

MOBBERLEY, TERRY, (T.V.), 6458 Graceland (45237), 731-2975: Showcase 3,4; Woodward Safe Driving Club 4.

MOFFETT, KATHLEEN, (Kath), 6033 Hammel (45237), 531-8365: *Bulldog Barks* 2; Class Council 4; FBLA 4.

MOORE, CARL, 6097 West Fordham (45213), 791-2775: Wrestling 2,3,4.

MOORE, CAROL, 6814 Vine St. (45216): FBLA 4.

MOORE, LINDA, (Moore), 1020 Redway Ave. (45229), 281-4195: Debate Team 2; French Club 2; GAA 2,3,4; Modern Dance 2,3,4; Showcase 2,3,4; Health Careers Club 3; Big Sisters 4; Class Council 4; German Club 4.

MORGAN, KATHLEEN, (Morgue), 118 W. 69th St. (45216), 821-2716: Choir 2; GAA 2,3; Showcase 2,3,4; FBLA sec'y. 3, President 4; Big Sisters 4; Inter-club Council 4.

MORRIS, JAMES, (Pillsbary), 3927 Wess Park Dr. (45217), 281-4726: Basketball mgr. 2; Football mgr. 2, mgr. 3; Track 2,3,4; Chess Club 4; Showcase 4; Woodward Safe Driving Club 4.

MORRIS, SUSAN, (Sue), 1812 Blackstone (45237), 351-5612: Choir 2,3; Drama Club 2,3,4; DECA 4; Health Careers Club 4.

MORSE, ANN, 3418 Woodford Rd (45213), 351-5672: Honor Society 2; Choir 4; Drama Club 4; Art Club 4; Latin Club sec'y. 4; Showcase 4; Sr. Class Players 4.

MOSCHINSKY, JUDI, 1551 Corvallis (45237), 821-4240: FTA sec'y. 3, sec'y. 4.

MOSES, BILL, 1608 Elizabeth Pl. (45237), 242-8937.

MURRAY, JACQUELINE, (Quee), 5113 Newfield (45237), 631-7220: Drama Club 2; GAA 2; Polywogs 2; Gymnastics 3,4; DECA 4; Modern Dance 4; Showcase 4.

NAGY, DIANE, 6714 Ken Arbre Dr. (45236), 891-2867: Art League Rep. 2; Polywogs 2,3,4; Student Council 2,3,4; Swim Team 2,3,4; Majorettes 3, 4; Pep Club Exec. Bd. 3, Corres. sec'y. 4; Big Sisters 4.

NAPIER, LARRY, (Wayne), 2413 Losantiville (45237), 631-3354: Visual Aids 2,3,4.

NEIDERT, GERALD, (Jerry), 3310 Lamarque Dr. (45236), 793-3310. Drama Club 2; Spanish Club 2; Track Team 2; Debate Team 2,4.

NELSON, MIKE, (Basic), 6801 Stewart Rd. (45236), 891-9309.

NESSANBAUM, LYNN, 6760 W. Farm Acres (45237), 731-5489.

NEUHARDT, KATHLEEN, (Kathy), 8311 Marley (45216), 761-2591: GAA 2,3,4; Showcase 2,3,4.

NIXON, VIRGIL, (Lover), 3820 Edge Hill Pl. (45229), 221-6109: Student Council 2,3; Baseball 2,3,4; Hi-Y 2,3,4; Football 2, Varsity 4; Track 2,4.

NOVEMBER, MARK, (Frog), 1503 Miramar Ct. (45237), 761-6242: Band 2.

OKRENT, DEBORAH, (Debbie), 1823 Berkley Ave. (45237), 531-7654: Girls Glee Club Vice-President 2; Class Council 2,4; Pep Club Rep. 3; Modern Dance 3,4; Big Sisters 4; Showcase 4.

OVERSTREET, CAROLYN, 1113 Lois Dr. (45237), 242-3183: Choir 4; Debate Team 4.

PARSLEY, GARY, 7211 Vine St. (45216), 821-4309.

PASTOR, BEVERLY, 6327 Graceland (45237), 731-8368: Class Council 3; Drama Club 3; Showcase 3; Big Sisters 4; DECA 4.

PATTON, LINDA, 2716 Losantiridge Ave. (45213), 631-6974: Band 2,3; Student Council 2,3; Latin Club 3,4; Showcase 3,4; Art Club 4; Big Sisters 4; Drama Club 4; Equestrian Club treas. 4.

PAYNE, SANDRA, (Sandy), 8333 Marley (45216), 821-8960: Student Council 4.

PEARCE, DEBORAH, (Debbie), 7839 Glen Orchard Dr. (45237), 761-9230: FTA 2; Latin Club 2,3; Spanish Club 3; Art League Rep. 4; Big Sisters 4.

PEATROSS, LYNDA, (Lineda Sue), 1320 Ryland Ave. (45237), 242-8858: Big Sisters 4; Honor Society 4.

PELLER, KENNETH, 6331 Hammel (45237), 731-8330: French Club 2,3, Vice-President 4; Big Brothers 4; Key Club 4.

PENDLETON, HAROLD, (Rube), 116 W. 70th St. (45216), 761-1824: Baseball Varsity 2,3,4; Cross Country 2.

PESOUT, JAMES, (Paz), 1435 Franklin (45237), 242-8011: Showcase 2; Writers Contest Finalist 2; Basketball Varsity 2,3, co-capt. 4; Band 2; Hi-Y 2, President 3,4; Honor Society 2,3,4; Student Council 2, Exec. Bd. 3, President 4; Boys State Rep. 3; Intercultural Council 3,4; Cheerleader 3,4; Big Brothers 4; Civic Day Vice-Mayor 4; Inter-club Council Chair. 4.

PETERS, SANDRA, (Sandy), 3215 Norham Ave. (45213), 631-3767.

PETRICOFF, HOWARD, (Petri), 1355 Westminster (45229), 242-2111: Choir 2; Debate Team 2,3; Degree of Merit 2; Degree of Honor 2; Nat'l. Forensic League 2,3; Spanish Club 2; Boys Glee Club 3; COWA 3; Ensemble 4; Pep Club Rep. 4; Showcase 4.

PHILLIPS, LARRY, 7803 Dawn Rd. (45237), 761-8141: Swim Team 2; Boys Glee Club 3,4.

PHIPPS, ZELDA, (Zip), 3903 Winding Way (45229), 861-5871: French Club 2; GAA 2; Polywogs 2; FBLA 3; Gymnastics 3; Equestrian Club 4; Girls Glee Club 4; Showcase 4.

PICKERILL, PAULA, 3625 Aikenside (45213), 731-2680: Modern Dance 3; Choir 3,4; Health Careers Club 3,4; Showcase 3,4.

PINALES, PENNY, 4201 Victory Pkwy. (45229), 221-1737: Student Council 2,3; Art Club 3,4.

PINSKY, MICHAEL, (Mike), 6118 Hammel Ave. (45237), 351-0463: Boys Glee Club 3, President 4; Big Brothers 4; Inter-club Council 4; Student Council 4.

PITTARD, BONITA, (Bonnie), 3962 S. Fordham Pl. (45213), 791-6244: GAA 2,3,4; FTA 4; Y-Teens 4.

PLOTNICK, ELLEN, 5118 Laconia Ave. (45237), 351-4849: French Club 2,3; Health Careers Club 2,3,4; Big Sisters 4.

POOL, JANET, 634 Gholson Ave. (45229), 281-0191: Choir 2,3; GAA 2,3; Health Careers Club 2,3; Showcase 2,3,4; Big Sisters 4; Ensemble 4; Sr. Class Players 4.

POOLE, ANNE, (Dale), 721 East Mitchell (45229), 961-0361: Student Council 2; GAA 2,3,4; FBLA 3; DECA 4.

POTH, GAYLE, 1878 Langdon Farm Rd. (45237), 731-0506: Art League Rep. 4; Big Sisters 4.

POWELL, SONDRA, (Sandy), 249 Beechridge Dr. (45216), 761-2571: Choir 2,3,4; Showcase 3,4; Big Sisters 4.

POWERS, LINDA, (Poochie), 1015 Dana (45229), 861-6461: GAA 2, 3,4; Y-Teens 2,3,4; FBLA 3,4; Health Careers Club 3,4.

PUCCINI, BOB, 1948 Seymour Ave. (45237), 351-6835: Basketball Varsity 2; Football Varsity 2,3; Latin Club 2,3; Wrestling 3; DECA 4

PYWEN, CLAUDIA, 1327 Avon Dr. (45229), 242-4295: Spanish Club 2; Class Council 2,3,4; Honor Society 2,4; *Bulldog Barks* 3; Big Sisters 4.

RALLS, VERNON, 3803 Queen Crest (45236), 791-2427: Basketball 2; Cross Country 2; Baseball 3; Health Careers Club 3; Boys Glee Club 4; DECA Vice-President 4.

READ, BRUCE, (Brutus P. Thornapple), 8332 Woodbine Ave. (45216), 761-3889: Stage crew 3,4; Showcase mgr. 3, mgr. 4.

REAM, BILL, 3822 Gatewood Le. (45236), 791-8634.

REDMON, BARRY, 8327 Roland (45216), 821-2590: Football 2; Baseball 2,3,4; Visual Aids 3.

REED, JESSE, (Tony), 3931 Wess Park Dr. (45217), 221-5126: Football Reserve 2; Choir 2,3,4; Student Council 3, Exec. Bd. 4; Class Council 3, Vice-President 4; Football Varsity 3,4; Hi-Y 3,4; Ensemble 3,4; Showcase 3,4; Tri-M 3,4; Citizenship Award 4; Health Careers Club 4; Intercultural Council 4; Sr. Class Players 4

REES, TERRENCE, (Terry), 8319 Banbury (45216), 761-1859.

REESE, CAROL, 2668 Cedarbrook (45237), 631-7093.

REICHELT, SANDRA, (Schmelt), 1650 California (45237), 242-7362: Guppies 2; Red Cross Rep. 2; Gymnastics 2,3; DECA 4

RETZLER, JANET, 7024 East Ave. (45236), 891-1266: Red Cross Rep. 2; Choir 2,3,4; Showcase 3,4.

RICHARDSON, SAMUEL, (Sam the Sham), 3946 S. Fordham Pl. (45213), 891-9651: Student Council 2; Choir 2,3; Cross Country 2,3; W Club 2,3; Track 2,3,4; Wrestling 2,3,4.

RICHIE, CORNELIUS, (Spider), 51 E. Galbraith (45216), 761-1728.

RIDDLE, MARION, (Tracey), 991 Dana (45229), 281-6497: Spanish Club 2; Big Sisters 4.

RILEY, JACQUELINE, (Jackie), 6117 W. Fordham Pl. (45213), 791-7577: GAA 2,3,4.

RITTER, MICHAEL, (Mike), 5442 Newfield Ave. (45237), 351-1429: Football 2.

ROBBINS, ANN, (Rusty), 6507 Blue Ridge Ave. (45213), 351-4487: *Bulldog Barks* 2; Drama Club 3; Spanish Club 3,4.

ROBINETTE, RICHARD, 121 Hunsford (45216), 761-7321: Football 2,3,4.

ROBINSON, ROCHELLE, (Shelley), 2191 Bluegrass Le. (45237), 351-0989: French Club 2,3; Girls Glee Club 3; Big Sisters 4.

ROCKWELL, DEBBIE, 1955 Garden Le. (45237), 531-8850: Choir 2,3,4; Showcase 3,4.

ROGOVIN, BRUCE, 1426 Corvallis Ave. (45237), 761-0439: Latin Club 2; Showcase 2,3; Band 2,3; Honor Society 2,3,4; NFS Summer Institute 3; Tri-M 3,4; COWA treas. 4; Group 65 4; *Woodward Treasures* Classes Editor 4; Natnl. Merit Letter of Commendation 4.

ROLNICK, PHILIP, (Rols), 1618 Crest Hill Ave. (45237), 761-1236: Student Council 2,3; Choir President 2,3; Honor Society 2,3,4; Football Varsity 3; Writers Contest finalist 3; Class Council 4; *Woodward Treasures* Copy Editor 4.

RONEY, KATHLEEN, 6326 Hammel Ave. (45237), 731-12055: COWA 2; Campus Life Club 3,4; AFS 4.

ROSE, JACKSON WILLIAM, (Jack), 8354 Anthony Wayne Ave. (45216), 821-3807.

ROSENBAUM, SANDRA, (Sandy), 6233 Stover Ave. (45237), 731-4390: Red Cross Rep. 2; FTA 2; Sr. Class Players 4.

ROSENWALD, LINDA, (Rosie), 1455 Joseph St. (45237), 242-7275: Choir 2,3,4; Showcase 3,4; Pep Club Rep. 4; Big Sisters 4.

ROSS, ARON, 1115 Rossmore (45237), 242-4048: French Club 2; COWA 4; FTA 4.

ROTHCHILD, FRANCES, 1027 Clearbrook Dr. (45229), 242-0397: Modern Dance 2,3, President 4; WFAE 3; Showcase 3,4; Interclub Council 4.

ROUTZONG, JAMES, (Diz), 6131 Robison Rd. (45213), 531-2736: Swim Team 2; Student Council 2; Gymnastics 3,4; Hi-Y 3,4, Big Brothers 4

RUDOLPH, CHARLES, (Dolph), 3856 Odin (45213), 891-7958: Cross Country 4; Track 4.

RUSH, PAULA, 3554 Skyview Lane (45213), 531-1463: Art League Rep. 2; Girls Week Rep. 3; Interclub Council 3; Girls Glee Club President 3; Big Sisters 4, Health Careers Club 4; Choir 4; Sr. Class Players 4; Showcase 4

RALLS, VERNON, 3803 Queencrest (45236), 791-2427: Basketball 2; Cross Country 2; Baseball 3; Health Careers Club 3; DECA Vice-President 4; Boys Glee Club 4.

SAMIS, HILARY, 7806 Newbedford (45237), 761-0863 Girls Glee Club 2; Honor Society 2; Spanish Club 2,3; Class Council 2,3,4, Health Careers Club 3; Choir 3,4; Showcase 3,4, Big Sisters 4; Sr. Class Players 4.

SAPADIN, DAVE, (Tubby), 4157 Paddock (45229), 961-7861: French Club 2; Swim Team 2,3,4; Tennis Team 2,4, Showcase 3.

SAUL, MARK, 3850 Reading Rd. (45229), 751-5399: Boys Glee Club 2, 4; *Bulldog Barks* 4.

SAXTON, DEBORAH, (Saxy), 6427 Orchard Lane (45213), 631-7029: Choir 2; Student Council 2,3, Exec. Bd. 4; Showcase 2,3,4; Ensemble 3,4; WFAE 3,4; AFS Co-chairman 4; Big Sisters 4; Pep Club Exec. Bd. 4

SCARINGELLI, FRANK, 1888 Langdon Farm Rd. (45237), 531-4387.

SCHULZE, LINDA (Schulze No. 1), 3501 Glenedge Lane (45213), 731-7797: Choir 2; Honor Society 2; Ensemble 3,4; Showcase 3,4; Woodward Safe Driving Club 4

SCHMIDT, MARGARET, (Peggy), 6167 Tulane Rd. (45212), 631-7524 Honor Society 2; Band 2,3; Showcase 2,3,4; Choir 3; Orchestra 3; Tri-M 3, historian 4; Ensemble 4; Sr Class Players 4

SCHMIDT, WALTER, 6306 Mayflower Ave. (45237), 731-9490: Gymnastics Reserve 2, Varsity 3; DECA 4

SCHMITZ, DEBORAH, (Debbie), 257 Mystic Ave. (45216), 761-4700.

SCHNEIDER, MICHAEL, (Finger Man), 1820 Wynnewood (45237), 821-0311/821-2643.

SCHREIBERG, DAVID, 7724 New Bedford Ave., (45237): French Club 2,3; Key Club 2,3,4; COWA 3,4; Stage Crew 4; Its Academic 4; Campus Life Club 4.

SCHULTZ, OLIVIA, (Missy), 6441 Montgomery Rd. (45213), 731-3097: Drama Club 2; Showcase 2,3,4; Big Sisters 4.

SCHWARTZ, EDWARD, (Eddie), 5022 Laconia (45237), 531-3200 Pep Club Rep. 2; Student Council 2; Golf Team 2,3,4; Class Council 3; Prom Comm 3,4.

SCHWARTZ, LINDA, 1503 Beaverton (45237), 761-5283: Cheerleader 2; GAA 2; Choir 2; Spanish Club 2,3; Girls Glee Club 4

SCHWARZ, BETSY, 1427 Kenova Ave. (45237), 821-3792.

SCHWARZ, MADELEINE, 7904 Glenorchard (45237), 761-9075: Spanish Club 2; FTA 2; Student Council 3; *Bulldog Barks* 3; Class Council 4; Class Players 4.

SCRUGGS, MARTIN, (Marty), 3836 Dunloe (45213), 793-2819: Student Council 2; Baseball 2,3,4; Basketball 2,3,4

SEAL, JOHN, 5807 Lester Rd., 731-7807.

SEESKIN, STEVEN, 5431 Newfield (45237), 351-1741: Band 2; Equestrian Club 4.

SEILKOP, MARGARET, (Margie), 7564 Ross Ave. (45237), 821-8488: FBLA 3; Big Sisters 4.

SELMAN, SUSAN, 7137 Fair Oaks Dr. (45237), 631-8575: Polywogs 2,3; Swim Team 2,3; Showcase 3,4; Pep Club Rep. 4; Class Council 4.

SENOR, MOLLY, 1128 Laidlaw Ave. (45237), 242-1666: Class Council 2,3,4; Showcase 2,4; Girls State Week Alternate 3; Big Sisters 4; Group 65 4; Honor Society 4.

SHAPIRO, MICHAEL, 1833 Crest Hill Ave. (45237), 821-1328: Track 3.

SHELTON, GLORIA, (Ann), 8400 Dixie (45216), 821-0992: Student Council 2, GAA 2,3.

SHERMAN, LYNN, (Sherm), 4510 Bristol Lane (45229), 242-2187: Honor Society 2; Student Council 2,4; Girls Glee Club 3; Modern Dance 3,4.

SHERRICK, SANDRA, (Sandy), 6418 Stover Ave. (45237), 631-8687: Spanish Club 2; Polywogs 2; Class Council 2; Showcase 2,3,4; Choir 3,4; Drama Club 3; Majorettes 4; Big Sisters 4.

SHIFRES, SUSAN, 3550 E. Galbraith Rd., 793-2350: Art League Rep. 2; Big Sisters 4.

SHIVELY, DONALD, (Head), 6009 Yosemite (45237), 351-1213: DECA 4.

SHNIDER, JOEL, 1128 Ryland (45237), 242-1247.

SHROPSHIRE, ROBERT, (Shrop), 816 Cleveland Ave. (45229), 961-8988: French Club 2; Boys Glee Club 2,3,4; Track mgr. 2,3,4; Student Council 2,3,4; Hi-Y 2,3,4; Band 2,3,4; Choir 3; Showcase 4; Big Brothers 4; Class Council 4.

SIEGEL, CATHY, 1171 Elm Park Dr. (45216), 242-4814: Spanish Club 2; Showcase 2,4; FTA treas. 3,4; Honor Society 4; Big Sisters 4.

SIEGEL, TOM, 1432 Regent Ave. (45237), 242-7286.

SIEGELMAN, CATHY, 1628 Don Rich Ct. (45237), 761-7588: Showcase 2; Class Council 2; Spanish Club 2; Modern Dance 2,3; *Oracle* 4.

SILBER, GERSON, 729 E. Mitchell Ave. (45229), 961-3338: W-Club 2,3; Art Club 2,3; Baseball mgr. 2,3,4; Basketball mgr. 2,3,4; Cross Country mgr. 2,3,4; Big Brothers 4.

SILVERMAN, BETH, 284 Compton Ridge Dr. (45215), 821-3860: WFAE 3,4; *Bulldog Barks* 3, Editorial Editor 4; *Oracle* 3,4; Showcase 3,4; Student Council 4; Prom Comm. 4.

SIMMONS, GAIL, 1803 Avonlea Ave. (45237), 631-3127: Choir 2; Drama Club 2,3; DECA 4; Art Club 4.

SIMONS, RUTH, 1227 Carolina Ave. (45237), 242-7256.

SKUROW, MARC DALE, (Zorro), 6270 Mayflower Ave. (45237), 531-0661: Wrestling 2,3; Football 2,3,4; Track 2,3,4; Spanish Club 3; Key Club 3,4; Big Brothers 4; *Bulldog Barks* Business Mgr. 4.

SMITH, CAROL, 7155 Eastlawn Dr. (45237), 631-7589: Red Cross Rep. 2; Showcase 2,3,4; GAA 2,3,4; Choir 4.

SMITH, DAVID, (Smitty), 18 Laurel Ave. (45216), 821-3294: Band 2; Baseball 2,3,4.

SMITH, GARY, (Cousy), 6885 W. Farm Acres (45237), 351-7292: Basketball 2,3; Cross Country 2,3; Key Club 2,3,4; Boys Glee Club 3; Health Careers Club 3,4; *Bulldog Barks* 4; Big Brothers 4; Quill and Scroll 4.

SMITH, GARY, 51 E. Galbraith (45216), 761-6398.

SMITH, MICHAEL, (Renfro), 3829 Edge Hill, 961-6704: Football 2,3,4.

SMITH, NANCY, 7557 Edgemont Rd. (45237), 821-3864: Choir 2,3,4; GAA 2,3, secy. 4; Showcase 3,4; Big Sisters Exec. Bd. 4.

SOMMER, TIMOTHY, (Tim), 5729 Wyatt Ave. (45213), 731-7793: Pep Club Rep. 4; German Club 4; DECA 4.

SPAIN, DOROTHY, (Dot), 6507 Tyne Ave. (45213), 531-1248.

SPANNAGEL, HOLLY, (Hol), 5958 Lester Rd. (45213), 731-3070: *Bulldog Barks* 2; Modern Dance 2,3, secy. 4; Showcase 3,4; Big Sisters 4; DECA 4; Drill Team 4

SPEARS, SHARON, 17 Laurel Ave. (45216), 761-5516: Y-Teens 2; Health Careers Club 2; Art League Rep. 2,3; DECA 4.

SPIEGEL, EUGENE, (Gene), 4273 Redwood Terrace (45217), 861-3467: Spanish Club 2; Tennis Team 2,3; Camera Club 2,3,4; Chess Club 3.

SPICER, AUDREY, (Itty Bitty), 11 Cedarwood Ct. (45213), 891-9439: GAA 2,3; Drama Club 4; FTA 4.

SPIEVACK, JULEE, 1120 Clearbrook (45229), 242-4361: Girls Glee Club 4; Ensemble 4; Showcase 4; Stage Crew 4; Swim Team 4

SPILMAN, GAIL, 1591 Summit Rd. (45237), 821-2750.

SMITH, STEPHANY, 3728 Iona Ave. (45213), 891-9737: COWA 2; Red Cross Rep. 2,3; Student Council 4; WFAE 4; Drama Club 4.

SPRATT, LINDA, 7122 Eastlawn Dr. (45237), 631-0273: Spanish Club 2,3.

STECK, SUE, 6927 Ken Arbre Rd. (45236), 891-7254: Class Council 2; Polywogs 4; Health Careers Club 4; Big Sisters 4.

STEELE, CASTELLA, (Stella), 647 E. Mitchell (45229), 961-3150: GAA 2,3,4; FBLA 4; Modern Dance 4; Showcase 4.

STEFFENS, GLENN, (Scott), 6664 Kennedy Ave. (45213), 351-6460: Spanish Club 2; Writers Contest 2; Honor Society 2,3,4; Art Club 3,4; COWA 4; Showcase 4; *Woodward Treasures* Advertising Section 4.

STEIN, TOM, (T), 1247 Westminster Dr. (45229), 242-4722: Tennis Team 2,3,4.

STEIN, MIKE, 1423 Corvallis (45237), 761-7623: Student Council 2; Tennis Team Reserve 2, Varsity 3,4; Cross Country 3; Swim Team 3; Key Club 3,4; *Bulldog Barks* 3,4; Big Brothers 4; Pep Club Exec. Bd. 4.

STOLMACK, BARI, 7844B Glenorchard Dr. (45237), 821-0233.

STREFF, MICHAEL, (Mike), 6722 Montgomery Road (45236), 891-6250: Pep Club Rep. 2; Student Council 2; Honor Society 2,3, Exec. Bd. 4; COWA 2,3, Vice-President 4; Latin Club 2,3, President 4; *Oracle* 2,3, Art Editor 4; Art League Rep. 2,4; Shillitos Scholastic Art Award 2,4; Cincinnati Classics Club 3,4; Showcase 3,4; *Woodward Treasures* 3, Introductory Section Editor; Prom Comm. 3,4; Operation Youth-Xavier U. 3; *Bulldog Barks* 4; Drama Club 4; Group 65 4; Quill and Scroll 4; Concessions Crew 4

STRINGER, LINDA, 5832 Montgomery Rd. (45212), 351-4258: DECA 4.

STRITTHOLT, ROSALIND, (Roz), 6810 Fairpark Ave. (45216), 761-1298: FBLA 4.

STUTTMAN, JOEL, 7613 Yorkshire (45237), 821-4880.

SULLIVAN, NANCY, 3931 Reading Rd. (45229).

TAULBEE, MELINDA, (Linda), 7 E. 72 St. (45216), 821-0548.

TAYLOR, LEATRICE, (Lee), 7155 Reading Rd. (45237), 351-0887: Choir 2,3,4; Drama Club 2,3,4; Nat'l. Thespian Society 2,3,4; Showcase 2, 3,4; FTA 3,4; Prom Comm. Chair. 3,4; AFS 4.

TAYLOR, PAM, 4112 South Ave. (45236), 891-2704: Swim Team 2,3,4; Big Sisters 4.

TEKUELVE, GAIL, (Grace), 7444 Fairpark (45216), 821-4739: Student Council 2; FBLA 3.

THOMAS, LEONARD, (Big Len), 1622 Cresthill Ave. (45237), 761-6643: Pep Club Rep. 2; Baseball 2,3,4; Key Club 2,3,4; Class Council 2,4; Boys Glee Club 3; Choir 4; FTA 4; Group 65 4.

THOMPSON, RONALD, (Doc), 3861 Kirkup Ave. (45213), 791-4353: Student Council 2,3; Cross Country 2,3, Co-capt. 4; Basketball 2,4; Boys Glee Club 3; Hi-Y 3; Track 3,4; Big Brothers 4; Choir 4; Showcase 4.

THORNTON, LEE, 1931 Langdon Farm Rd. (45237), 731-8766: Football 2; Track 2; DECA 4.

TOMARIN, VICTOR, (Vic), 1570 Section Rd. (45237), 821-1919: Debate Team 3; Big Brothers 4.

TOMLINSON, PERRY, 6553 Iris Ave., 731-4072: Showcase 2,3,4; Big Sisters 4; FTA 4; Sr. Class Players 4.

TORRY, NEIL, 2029 Seymour (45237), 531-6984.

TURNER, NORMA, (Lee), 3921 Zinsle Ave. (45213), 793-2879: Class Council 2,3; GAA 2,3, mgr. 4; Gymnastics 2,3,4; Modern Dance 3; Big Sisters 4; DECA 4.

VALERIUS, ROBERT, (Cyclops), 3108 Schubert (45213), 531-7612: German Club 2,3; Band 2,3,4; Showcase 2,3,4; Stage crew 3; Jazz Club 4.

VALIN, JULIE, (Jules), 2823 Burkhart Ave. (45213), 351-5246: Showcase 2,3; GAA 2,3,4; Art Club 3,4; Big Sisters 4.

VICTOR, NANCY, (Nan), 3215 S. Whitetree (45236), 791-1539: Choir 2,3,4; Red Cross Rep. 3; Showcase 3,4; FTA 4.

VOLKMAR, BARBARA, 2932 Douglas Terrace (45212), 351-1642: Choir 2,3,4; Showcase 3,4; FTA 4.

VOOS, SUZANNE, (Sue), 1844 Glendon Pl. (351-4577): Latin Club 2; Girls Glee Club 4.

WAGNER, ALAN, (Mouth), 8045 Stillwell Rd. (45237), 821-0787: Latin Club 2; Pep Club Rep. 2; Writers Contest 2; Band 2,3; Red Cross Rep 2,3; Showcase 2,3,4; Honor Society 2,4; *Bulldog Barks* 3, Assoc. Sports Editor 4; Key Club 3,4; Tri-M 3, Exec. Bd 4; Basketball Announcer 4; Big Brothers 4; Quill & Scroll 4

WALTHER, DIANE, 6311 Fairhurst (45213), 731-5735: Honor Society 2; Pep Club Rep. 2; Majorettes 3; Big Sisters 4; Health Careers Club 4

WALTHER, RICHARD, 6311 Fairhurst (45213), 731-5735: DECA 4.

WALTON, MICHAEL, (Mike), 30 Burton Woods Le. (45229), 961-8850: Football mgr. 2,3, mgr. 4; Hi-Y 2,3,4; Baseball mgr. 3, mgr. 4; AFS 4.

WARNER, REGINA. 525 Camden (45229), 751-2703.

WASPE, IRA, 5025 Lillian Dr. (45237), 351-1330: French Club 2,3,4; Honor Society 2,3,4.

WASSMAN, ANN, 98 Ridgeway Rd. (45216), 821-6077: Girls Glee Club 4.

WATERMAN, EDWIN, (Super Ed), 2350 Losantiville Rd. (45237), 731-4550: Spanish Club 2; W-Club 2,3; Wrestling 2,3,4.

WATKINS, MAXINE, (Max), 876 E. Mitchell (45229), 751-4394: GAA 2; Modern Dance 2; Spanish Club 2,3; Art Club 2,3,4; FTA 3; Cheerleader 3,4; Big Sisters 4; Class Council 4; Debate Team 4; Drama Club 4; Inter-club Council 4; Inter-cultural Council Chair. 4; Pep Club Exec. Bd. 4; Prom Comm. 4; Showcase 4; Speech Club 4; Student Council Exec. Bd. 4

WATSON, SANDRA, (Sandi), 9 E. North Bend Rd. (45216), 761-7079: Art League Rep 2,3,4; Girls Glee Club 3.

WATT, ROXIE, (Rocket), 2726 Silverleaf Ave. (45212), 351-7451. GAA 2.

WEAVER, CHARLENE, (Charlsie Mae), 3975 Warwick (45229), 961-4461: GAA 2; Y-Teens 2; FBLA 3; Girls Glee Club 3.

WEBER, GARY, (Web), 5883 Rhode Island Ave. (45237), 731-2893.

WEIDUS, BILL, (Weed), 6087 Yosemite Dr. (45237), 351-2071: German Club 2,3,4; Football 3; W Club 3; Drama Club 3,4; Jazz Club 3,4; Nat'l. Thespian Society 3,4; Showcase 3,4; Stage crew 3,4; Band 4; Choir 4; WFAE 4.

WEINBERG, ALLEN, 2335 Losantiville (45237), 731-4532: Latin Club 3,4; COWA 4.

WEINBERG, GARY, (Monk), 7333 Reading Rd. (45237), 731-7320: Band 2,3,4; Showcase 2,3,4; Swim Team 2,4; Pep Club Rep. 3; Student Council 4.

WEINBERG, MARK, 2747 Ridgewood Ave. (45213), 351-4934: Class Council 2; Latin Club 2,3,4; Honor Society 2,4; Student Council 3; Big Brothers 4; COWA 4.

WEISBROT, ALBERT, (Al), 1647 Summit Rd. (45237), 821-4426: French Club 2,3; Student Council 2,3,4; Choir treas. 3; Showcase 3,4; Tri-M 3, Exec. Bd. 4; Big Brothers treas. 4; *Bulldog Barks* 4; Ensemble 4; Group 65 4; Sr. Class Players 4; WFAE 4.

WEISBROT, BEATRICE, (Bea), 1647 Summit Rd. (45237), 821-4426: French Club 2; Red Cross Rep. 2; Showcase 2,3; Class Council 3; Big Sisters 4; DECA 4.

WEISSKOPF, RICKY JO, (Rick), 1604 Pelham Pl. (45237), 761-3504: *Bulldog Barks* 3; FTA 3,4; Big Sisters 4.

WERDEN, MARY, (Sam), 5702 Ridge Ave. (45213), 731-4898: Oracle 2,3; FTA 3,4; Gymnastics 3,4; Polywogs 3,4; Prom Comm. 3,4; Drama Club 4; Drill Team 4.

WERNER, CLAUDIA, 6406 Hammel (45237), 351-3408: Drama Club 2,3; French Club 2,3; Pep Club Rep. 2,3; *Bulldog Barks* 3; FTA 3; Showcase 3,4; Big Sisters 4.

WERTHAISER, REGINA, (Reggie), 1708 Stonybrook Dr. (45237), 761-0369: GAA 2; Girls Glee Club 2; Spanish Club 2.

WHITEHEAD, JUDITH, (Judy), 6400 Elwynne Dr. (45236), 793-0396: Girls Glee Club 2; Latin Club 2; GAA 3; Health Careers Club 3; Showcase 3; Big Sisters 4; Group 65 4, Student Council 4.

WICKEMEYER, WESTLUND, (Wow), 5341 Indian Mound Ave. (45212), 731-0336: Radio Club 2,3,4; Showcase 3,4; Stage crew 3, mgr. 4; Drama Club 4; WFAE 4

WILCHINS, MARC, 3321 Fairhaven Le. (45237), 351-4800: Choir 2; Honor Society 2; Art League Rep. 2,3; Concessions 3,4; Ensemble 3,4; Showcase 3,4; Tri-M 3,4; Big Brothers 4; It's Academic Alt. 4; Pep Club Rep. 4; Sr. Class Players 4; Student Store 4.

WILLIAMS, BRENDA, (Chicken), 3967 Warwick Ave. (45229), 221-8170. Big Sisters 4

WILLIAMS, ROY, (Kilroy), 1314 Regent Ave. (45237), 242-8894. Honor Society 4.

WILSON, JERRY, (Golden Boy), 5894 Kennedy Ave. (45213), 731-6455: German Club 2; Stage crew 3.

WILSON, MIKE, 6303 Kincaid (45213), 731-2031. Choir 2; Reserve Football 2; Red Cross Rep. 3; Ensemble 3, President 4; Showcase 3,4; Class Council 4; Sr. Class Players 4; WFAE 4.

WILSON, PATRICIA, (Patty), 285 Kearney St. (45216), 821-8824

WILSON, RON, (Peg-Leg, Glenn), 5003 Grafton (45237), 351-2978: Band 2,3; OMEA Contest 2,3; Showcase 2,3; Tri-M 3,4; Big Brothers 4; Key Club 4; Student Council 4; WOODWARD TREASURES Business Manager 4.

WILSON, WILLIE, (Reefer Kid), 6613 Plainfield (45236), 793-1780.

WITT, CAROLYN, 108 Parkway (45216), 761-6428. FBLA 4

WOLF, ANDREA, (Annie), 1590 Elizabeth (45237), 242-6254: Spanish Club 2, Modern Dance 2,3; Cheerleader 2,4; Honor Society 2,4; Class Council 3; Drama Club 3; FTA 3,4; Girls Glee Club 3; Nat'l. Thespian Society 3; Showcase 3,4; Big Sisters Coord. Comm. 4, Choir 4; Group 65 4.

WOLF, TOM, 6759 Glen Acre Dr. (45237), 731-7798.

WOLFE, MADELAINE, 4146 Sibley Ave. (45236), 891-8262: Drama Club 2,3; Showcase 2,3,4; Big Sisters 4; Student Council 4.

WOLFSON, GARY, (Wolfe), 7904 Greenland Pl. (45237), 761-9273: Class Council 2,3.

WOOD, BILL, (Mr. Innocent), 5820 Kennedy (45213), 351-2881: Art League Rep. 2; Spanish Club 2,3; Showcase 3,4; Ensemble 4

WOODBURN, MARY, (Ginny), 6312 Delphos Ave. (45213), 531-6812: French Club 2; Red Cross Rep. 3; Big Sisters 4.

WOODS, DEBORAH, (Debbie), 6712 Plainfield Pike (45236), 793-1868.

WOODS, JAMES, (Buck), 821 S. Crescent (45229), 961-8896: Track 3,4; Cross Country 4.

WOODY, SANDRA, 950 Dana Ave. (45229), 281-3760: GAA 2; Red Cross Rep. 2; Student Council 2,3; Y-Teens 2,3,4; Art League Rep. 4; Spanish Club 4.

WUNDERLICH, KATHRYN, (Kathy), 1420 Carolina Ave. (45237), 242-8476: Big Sisters 4; FBLA 4.

YORK, CLIFFORD, (Cliff), 7200 E. Aracoma Dr., 531-7200: *Bulldog Barks* Photographer 2; Class Council 2; DECA 4.

YOUNG, PAMELA, (Pam), 3810 Gatewood Le. (45236), 891-2892: Drama Club 2; Choir 2,3,4; Art League Rep. 4.

YOUNG, WILLIAM, (Bucky), 732 Greenwood, 861-6893. Boys Glee Club 2; Choir 2,3; Track 2,3; Wrestling 2,3; Showcase 3; W Club 3; Football 3,4; Student Council 4.

ZIMMER, JIM, 22 W. 65th St. (45216), 242-1428.

ZUCHOWICKI, PHYLLIS, 1115 Rossmore Ave. (45237), 242-5459: Class Council 2,3; FTA 2,3, Vice-President 4; Big Sisters 4.

# 1967 Woodward Treasures Staff

Leonard Kaplan . . . . . Editor-in-Chief

Ronald Wilson . . . . . Business Manager

| EDITORS | | STAFF | |
|---|---|---|---|
| JUDY ADAMS | FACULTY | LEWIS BROWN | CLASSES |
| HENRY ALEXANDER | ACTIVITIES | CORINNE EBACHER | SENIORS |
| TOM GROGAN | SPORTS | LU ANN HITZEMANN | PHOTOGRAPHY |
| MARY HOWE | ACTIVITIES | | COORDINATOR |
| JOEL KAPLAN | SPORTS | JANIS KAPLAN | INTRODUCTORY |
| PAULA KATZ | FACULTY | SHIRLEY KNOOP | ACTIVITIES |
| MARTA KUTAS | SENIORS | LINDA LAMBERT | CLASSES |
| BRUCE ROGOVIN | CLASSES | JEANNE LEVENSON | CLASSES |
| PHILIP ROLNICK | COPY | IAN SMITH | INTRODUCTORY |
| MICHAEL STREFF | INTRODUCTORY | SCOTT STEFFENS | ADVERTISING |
| RONNIE WILSON | ADVERTISING | | |

ACKNOWLEDGEMENTS: Photography: Pat McKenrick, Inc. (candids) . . . Mabley and Carew Portrait Studio (senior portraits) . Ohio School Pictures, Inc. (underclass pictures) . . . Arvin and Irvin Zwick (candids). Consultants: Carl V. Vorpe (American Yearbook Co.). Adviser: Jack Luhrman.

Dear Reader:

Woodward may be characterized by the theme of the 1967 *Treasures:* Woodward's Fable: A Tale of Aspiration, Action, and Achievement. By employing photographs, artwork, and copy, the 1967 *Treasures* staff has endeavored to impart meaning and depth to this statement.

Everyone attending Woodward, whether as a student, a teacher, or an administrator, aspires toward some goal. Though the goals may differ, everyone is seeking a particular grail. A student aspires to be accepted by Harvard; a teacher hopes to reach a slow student; an administrator strives to modernize school conditions. Although most cannot completely accomplish their goals, the important thing is the effort. The constant maelstrom of activity in and around Woodward reflects this effort. Everyone is working to fulfill the formula of aspiration, action, and achievement. Because of Woodward's cherished tradition, the tale of achievement at Woodward has become almost a fable.

Total dedication and long hours of work, very often extending into the late hours of the night, were necessary for the staff to coordinate their individual talents and ideas to produce the 1967 Woodward *Treasures.* The staff began to have weekly meetings early last spring to decide upon basic styles and a theme. Through attendance at a seminar at Xavier University and a weeklong seminar at Woodward last summer, the staff learned the basic principles of designing layouts and writing copy. The necessity of working together and sharing ideas created the flexibility and mutual respect required to produce a yearbook.

I offer my sincere appreciation to all those members of the administration and faculty whose patient cooperation contributed inestimably to the success of this book. Special thanks are extended to Mr. Jack Luhrman, our talented adviser, Mr Carl Vorpe, the representative from American Yearbook Company, and to Mr. Pat McKenrick, who possesses the unique ability to capture a wisp of life in a candid photograph.

Leonard Kaplan,
Editor-in-Chief

# The End of a Fable

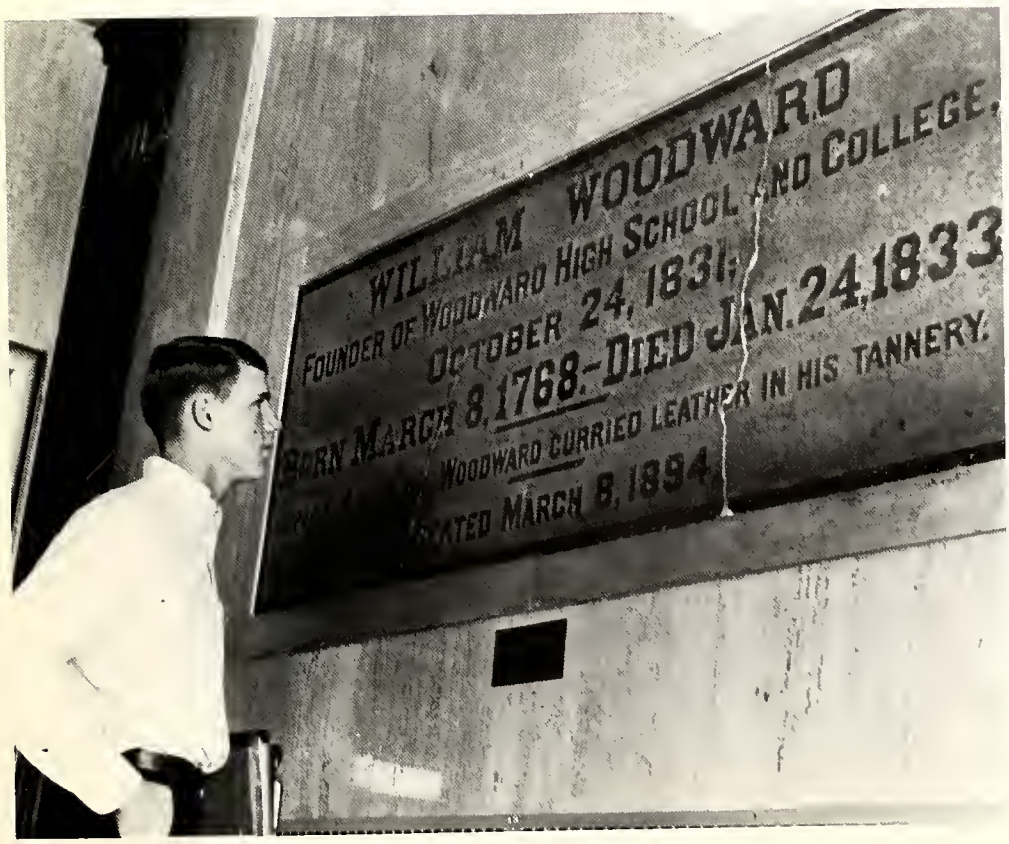

# Index


ADMINISTRATION Pages 126-127

ADVERTISEMENTS Pages 240-263

AFS Page 51

ART CLUB Page 45

ART LEAGUE Page 45

BANDS
Junior Page 76
Senior Pages 74-75

BASEBALL Pages 92-93

BASKETBALL
Junior High Page 118
Reserve Page 117
Varsity Pages 113-116

BIG BROTHERS Page 48

BIG SISTERS Page 48

BOOKROOM AIDES Page 55

BULLDOG BARKS Pages 62-63

CAMERA CLUB Page 53

CHEERLEADERS Pages 106-107

CHOIRS
Junior Page 71
Senior Pages 68-69
Sophomore Page 70

CLASSES
Seventh Pages 152-160
Eighth Pages 161-168
Freshman Pages 169-175
Sophomore Pages 176-188
Junior Pages 189-199
Senior Pages 200-239

CLERICAL AIDES Page 55

CONCESSIONAIRES Page 55

COUNSELORS Page 128

COWA Page 60

CROSS COUNTRY
Reserve Page 104
Varsity Page 104

DECA Page 58

DIETICIAN Page 148

DRAMA CLUB PRODUCTION Page 80
*Madwoman of Chaillot*

DRAMA CLUBS
Junior High Theater Guild Page 78
Senior High Drama Club Page 79

DRILL TEAM Page 44

ENGINEER Page 148

ENSEMBLE Pages 66-67

EQUESTRIAN CLUB Page 52

FACULTY
Art Page 137
Business Page 146
English Pages 130-131
Health and Driver's Education Page 140
Home Economics Page 144
Industrial Arts Page 145
Languages Pages 132-133
Mathematics Pages 138-139
Music Page 136
Physical Education Page 141
Science Pages 142-143
Social Studies Pages 134-135
Social Studies and English Page 135

FOOTBALL
Junior High Page 103
Reserve Page 102
Varsity Pages 97-101

FOUNDERS DAY Page 81

FRENCH CLUB Page 56

FTA Page 59

GERMAN CLUB Page 56

GIRL'S ATHLETIC ASSOCIATION
Junior High Managers Page 108
Junior High Officers Page 108
Senior High Managers Page 108
Senior High Officers Page 108

GLEE CLUBS
Boys' Glee Page 72
Girls' Glee Page 72

GOLF TEAM Page 95

GROUP '65 Page 49

GUPPIES Page 109

GYMNASTICS Pages 120-121

HEALTH CAREERS Page 59

HI-Y Page 50

INTERCULTURAL COUNCIL Page 51

KEY CLUB Page 50

LATIN CLUB Page 57

LIBRARIANS Page 129

LIBRARY AIDES Page 54

LUNCHROOM AIDES Page 54

MAJORETTES Page 105

MODERN DANCE Page 108

MODERN MUSIC MASTERS Page 76

NATIONAL HONOR SOCIETIES
Junior High Page 46
Senior High Page 47

NURSE Page 148

OFFICE STAFF Page 149

ORACLE Page 60

PEP CLUB Page 44

POLYWOGS Page 109

RADIO CLUB Page 53

SCIENCE CLUB Page 53

SENIOR CLASS PLAYERS Page 52

SENIOR DIRECTORY Pages 264-273

SHOWCASE Pages 82-89

SPANISH CLUB Page 57

SPECIAL EDUCATION Page 147

SPEECH GROUPS
Debate Team Page 61
Speech Team Page 61

SPEECH THERAPIST Page 147

*TREASURES* STAFF Pages 64-65

STAGE CREW Page 77

STRINGS Page 73

STUDENT COUNCIL
Junior High Page 43
Senior High Page 42

SWIMMING Pages 110-111

TENNIS Page 94

TRACK Page 96

VISUAL AIDES Page 77

WFAE Page 61

WOODWARD *TREASURES* Pages 64-65

WRESTLING Page 112

Y-TEENS

To Diane,
A very cute and sweet girl with a matching personality. I really have enjoyed being your friend these last 2 years because it is really a joy to know someone that is mutter than I am!
Stay Sweet!
Love Ya
Lynda Smoot
"69"
or
forget it!"

To Diane
a very nice person with the personality to match
Stay as sweet as you are and I will always remember you. Good luck with the boys
Odessa
"69" or never

To Di
A real nice and the sweet out-buddy of mine. I have known this year, stay the same and life will hold a lot of wonderful experiences. You have a personality that is out of sight. I'll never forget a girl like you Diane.

RESERVED for
FRED Smock Morgan

Diane Vinegar
3554 Reading Rd.
751-8822

Diane Vinegar
3554 Reading Rd
751-8822

RESERVED
SOR: Larry Lindsey

To Diane Vinegar
A very nice & SWEET person who m I've had the PLEASURE of MEETING while I WAS at Woodward a very short time. But during that short Time I found out enough about u to know that I will never forget you. As long as you stay the way you ARE, life will hold treasures unlimited for you. So if you want these things you better stay the way you are. ARE you definitely miss out on a good thing.

Love
Larry Lindsey '68
Jamming

Diane Vinegar
3554 Reading Rd
751-8822

Diane Vinegar
3554 Reading Rd.
751-8822

Diane Vinegar
3554 Reading Rd
751-8822

K.A.E. RESERVED

To Diane,

Your personality is out of sight. That's right be yourself. As long as you live be you, for you, and me (understand) We always seem to get into so much trouble together, but once you think about it, it's usually funny. Our home front is so much alike maybe this is why we have so much in common. As long as my memory holds out I'll never ever forget. But as much as we're together how can I. Our friendship is one that has few problems if any at all. Diane I hope that we have all the funny and during things that could happen to two people in a life-time. It seems that so far we have. Well I guess that's life too. When things ~~to~~ trouble you, you really know how to handle yourself and the problem. So Di I really hope we can be closer than ever when times really get hard. I'm your friend till death. Never for get me if you can. You're a beautiful person.
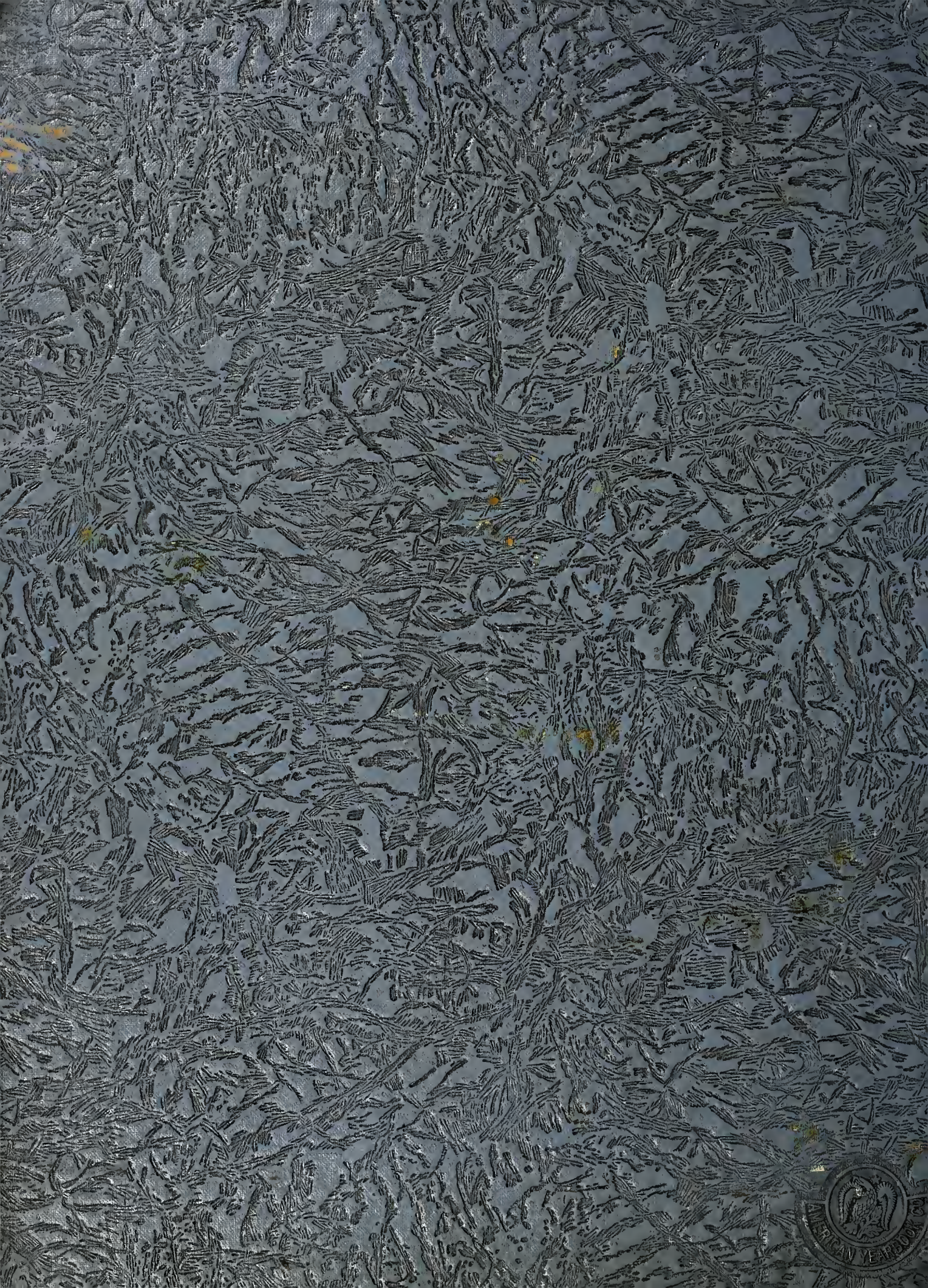
Love ya,
all the time,
The one & only
"K. A. E." always
&
"E. F. M. J." Kelly Ann Edwards
&
Fred